6 KILLED BY AUTOS, 2 OTHERS MAY DIE

Two Women Among Those Mortally Hurt When Run Down by Cars.

ONE MAN CRUSHED BY TRUCK

Boy Meets Death on Way Home From School and Another When Playing in Street.

Two women, two boys and a man were run over and killed by automobiles in New York City yesterday. With the pavements wet by a driving rain in the late afternoon and evening, a number of other persons were injured in automobile accidents, two of them so critically that they may die.

Neither of the women killed were positively identified. One of them, believed from the names in two bankbooks in her possession to be "Sarina Bellanco," address unknown, was knocked down by an automobile at Third Avenue and East Thirty-sixth Street. She died soon after her removal to Bellevue Hospital of a fractured skull and internal injuries.

Three savings bank books found in a pocket of the dead woman's skirt showed deposits in the Merchants' Savings Bank, the New York Bank of Savings and the Greenwich Savings Bank in the names of Rosario and Sarina Bellanco. She also had a handbag containing $5.28 and a pair of spectacles.

Henry Hengstman, 32 years old, of 431 West 125th Street, driver of the automobile which ran the woman down, was arrested on a technical charge of homicide. His license card, which he showed the police, was said to have expired on July 1, and a second charge of operating an automobile without a license was made against him.

Woman Killed by Taxicab.

An unidentified woman, apparently about 21 years old, was killed by a southbound taxicab driven by Max Tauber of 134 East Third Street while crossing Madison Avenue between Fifty-seventh and Fifty-eighth Streets. Tauber and his passenger, Roger J. Adams of 327 East Fifty-seventh Street, took the woman to Flower Hospital, where it was said that she had been killed instantly. Tauber was held on the usual technical charge.

The young woman was five feet tall and weighed about 120 pounds. She had brown eyes and black hair and wore a grey coat, a blue skirt, a Russian blouse, black silk stockings and low tan shoes. She wore a heart-shaped signet ring with the initials, "R. M.," on the signet and the initials, "M. W." engraved inside the ring.

Max O. Brymelster, 60 years old, of 349 East Sixty-fifth Street, was killed by an automobile truck driven by Joseph Vasile, of 161 Mott street, while crossing Second Avenue at Sixty-fifth Street. Both Brymeister and the driver are believed to have been partly blinded by the rain. Vasile placed Brymeister in his truck and drove to Flower Hospital, but the latter was dead upon arrival.

Ehrling Carlson, 6 years old, of 364 Sixty-fifth Street, Brooklyn, was killed while crossing Fifty-eighth Street at Fifth Avenue on his way home from school. The automobile was driven by George Goldman of 2,407 Surf Avenue, Coney Island, who took the boy to the Norwegian Hospital, where Dr. Gregory said the child had died almost instantly from a fractured skull. Goldman was held without bail for a hearing in the Fifth Avenue Court this morning.

Frank Wagner, 8 years old, of 1,145 104th Street, Richmond Hill, was run down and killed near his home by an automobile driven by Renwick McClellan of 3,644 111th Street, Richmond Hill. The lad was playing in the street, according to the information obtained by the police, and ran in front of the automobile. His skull was fractured and he died almost instantly.

Bicycle Policeman Run Down.

Bicycle Policeman Edward Cassidy of the Newtown (L. I.) station, was run down at Queens Boulevard and Ramsey Street, Queens, by an automobile driven by Frank Poje of 532 East 157th Street, the Bronx. Cassidy's bicycle was wrecked and he was taken to the Kings County Hospital, Brooklyn, with both thighs fractured and possible internal injuries. Cassidy said that Poje was driving on the wrong side of the street, and the latter was arrested on a charge of felonious assault.

Mrs. Elizabeth Van Wart, 23 years old, of 340 West Forty-eighth Street, is in a critical condition at Roosevelt Hospital as the result of a collision between a motorcycle with a side car, in which she was riding, and a motor truck at Fifty-fourth Street and Eighth Avenue. George Van Wart, her husband, who was driving the motorcycle, said he was following the truck, which turned suddenly into Fifty-fourth Street, and was unable to avoid the collision.

Irene Trom, 8 years old, of 114 West Eleventh Street was hit at Twelfth Street and Sixth Avenue by an automobile driven by Fred Appolli of 878 Hornaday Place, the Bronx. She went to St. Vincent's Hospital with a fractured skull.

While trying to cross the Bowery at Cooper Square, Charles Lewis, 43 years old, who told the police he had no home, was knocked down by an automobile driven by Carmine Curo, of 8 Second Avenue. Lewis was taken to Bellevue Hospital.

Miss Mella Newman, 19 years old, of 11 Van Loon Place, Pelhamhurst, L. I., was run down at Fifty-ninth Street and Second Avenue and taken to Reception Hospital. The automobile was driven by James Frasetta of 18 North Henry Street, Brooklyn.

When their automobile skidded on the wet pavement at White Plains Avenue and 234th Street, the Bronx, William Reiss, 59 years old, of 160 Claremont Avenue, and Mrs. Helen Schwabe, 50 years old, of the Hotel Embassy, Broadway and Seventieth Street, were each cut about the face and hands by splintered glass. Policeman O'Neill of the Wakefield Station took them to the office of Dr. H. Scatson, 4,817 White Plains Avenue, for treatment.

MARCEL FINDS HAIR SACRIFICED TO HATS

Beautiful Coiffeurs Impossible, He Says, While Women Wear Toques and Picture Hats.

Copyright, 1922, by The New York Times Company.

Special Cable to THE NEW YORK TIMES.

PARIS, Oct. 22.—Women are hiding the light of beautiful hair beneath the bushel of ridiculous hats, according to M. Marcel, the fiftieth anniversary of whose invention, the Marcel wave, will be celebrated by the coiffeurs of France.

"There can be no really popular and beautiful mode of dressing women's hair so long as women hide their tresses and curls beneath unsightly picture hats and laughable toques," Marcel declared today. "The present day hat is the enemy of woman's best appearance. A beautiful mode of dressing the hair cannot exist so long as women grasp their headgear and pull it down over their hair with a ruan.

"While no specially beautiful coiffeur will be invented until women's hats are made suitable to receive it, a new style of dressing the hair is coming into fashion this Winter. It is the Greek coiffeur, an adaptation of the mode of 1830, in which hair is brought to the back of the head with the aid of hair waving converted into a mass of curls."

THE FORD WINS AGAIN FROM THE BLUENOSE

Continued from Page 1, Column 5.

of the crew and all seemed to be settled. But when the men reached the wharf and gazed on the sheared mainsail lying in the shed their wrath flamed out afresh. They refused to race the Canadian again and all of Mrs. Raymond's pleading was in vain.

Secretary Denby, who is sailing on the Ford under a suspension of the rules, then tried to arouse the sporting spirit of the rebellious crew, but the Secretary was turned down flat. Several of the men quit on the spot and the remaining twenty-four or twenty-five were starting for the doorway when Captain Morrissey suddenly pulled off his coat and with a "Coome on boys, get this sail aboard," closed his vast hands—incidentally perhaps the largest hands which ever dangled at the end of a man's arms—over the canvas.

The men hesitated a second, and then with a shout all laid hold of the sail and heaved it out of the shed and aboard the schooner. The mutiny was ended. Morrissey won out because of his personal hold on his men. But it was a close call and was the cause of the delay of starting the race.

Those of the crew who had left the shed could not be rounded up, and others new to the vessel and new to racing had to be obtained. The quota was finally signed and put aboard the challenger from a tug while Captain Morrissey was manoeuvering at the line.

Morrissey's Strategy at Start.

The start of the race, which was from the usual line off Eastern Point, was as pretty a piece of racing strategy on the part of Captain Morrissey as could be seen at any yachting regatta. At five minutes before the gun Captain Morrissey reached across the line and tacked around the leeward end of the judges' boat, the U. S. destroyer James K. Paulding. Butting the length of the Paulding, Morrissey then wore around her weather end. This gave the Henry Ford the weather of the Bluenose, which hung in the wind just off the line awaiting the signal.

On the crack of the gun Captain Walters put his helm up and shot the Bluenose over the imaginary mark. He had the Gloucester vessel on his quarter, but unfortunately it was the Lunenberger's weather quarter, and the challenger, killing the defender's wind, tore through to haul first abeam and then ahead of the Canadian vessel. A length of blue water, then two lengths, showed between the stern of the Henry Ford and the bow of the Bluenose before the visiting schooner began to get way on her again and hold her own in speed with Captain Morrissey's craft. Both vessels went over the line on the starboard tack, heeling down, and with all kites flying.

The first leg of the course was a five-mile broad reach along the Cape Ann shore to a mark off Milk Island, bearing east by north one-half north. The wind at this stage of the race was southwest, with a velocity of about twelve knots. The Ford, turned this mark with a lead of 41 seconds, official time, and stood inshore on the port tack. The second leg was of ten miles, dead in the eye of the wind, for a mark off Manchester. The Bluenose also stood on the port tack, having no other choice, for Morrissey, in turning the buoy, had managed to keep Captain Walters under his lee.

Unable to Increase Lead.

Sailing on the wind was supposedly the Ford's weakest point, and for five miles Morrissey was able just to keep his lead. He was unable to increase it. The challenger, however, seemed to make better weather of it than the Bluenose and to fill her sails better.

Half way to the weather mark the breeze backed a little to the south and freshened. Morrissey pushed the Henry Ford as much as she would stand, and, holding a better wind than the Bluenose, under his lee, gradually drew ahead. The Ford back winded the Canadian schooner, and for the first time on the windward leg the horizon showed between them.

Morrissey continued to get the breaks on this stretch of the course, for the wind soon backed another point and freshened another knot or two, and the Ford, again getting the breeze before her adversary, further increased her lead.

About three miles away away from the mark the Gloucester schooner came about on the starboard tack to reach for the buoy, and then a bit of hard luck struck the Ford which threatened to nullify all her gain. In coming about the big fishermen's staysail got entangled with the springstay and could not be hauled of shaken loose. The canvas bellied high above the deck, holding the wind, and carrying the schooner to leeward. After ten minutes of fruitless struggle with the sail, the Gloucester skipper came about again on the port tack, and this action freed the canvas. Fortunately, although he had lost ground, Morrissey was able to fetch on this board, wearing ship around the mark at 1:37:06. This was a lead of better than three minutes over the Bluenose, which turned the stake at 1:40:40.

With the windward work safely behind their schooner, Gloucester race followers regarded the contest as safely stowed away, which proved to be the case.

On the next lap, a broad reach with booms to port for a mark baring west by north, one half north, distance ten miles, the Ford lost more than a minute of this lead, the wind again hauling toward the west, and the Bluenose getting the breeze first. The wind also was puffy while the contenders were sailing this leg.

The fourth leg of the course was another broad reach, this time with booms to starboard, back to the Milk Island mark, which was ten miles away. The Ford made her best time on this lap, increasing her lead to nearly five minutes. This margin the Bluenose cut down slightly on the final lap of five miles along Cape Ann.

Had the wind held in the original quarter, the homestretch would have been almost a windward thrash, and both vessels would have been obliged to tack to fetch the line. With the shift of wind toward the southward, the Ford and the Bluenose were able to make the line on a reach.

Letter From President Harding.

GLOUCESTER, Mass., Oct. 23 (Associated Press).—The international committee in charge of the fishermen's races here tonight reiterated, through Chairman W. W. Lufkin, at a banquet in honor of the two racing crews, that Saturday's race stands as no contest and that the series will be resumed on Wednesday.

The postponement over tomorrow was voted, it was explained, because of the illness of Captain Clayton Morrissey of the Henry Ford and at his request.

The Nova Scotia members of the committee, who at one time tonight had agreed to hand over the championship cup to the Henry Ford if the committee saw fit to so decide, concurred wholeheartedly in the agreement to postpone.

The announcement by Chairman Lufkin was the high note of several features that carried much of interest to Gloucester men. A letter was read by Chairman William I. MacInnis of the Race Committee from President Harding who, writing in advance of the races, said:

"Because of their connection with an event whose repute for good square sportsmanship is so well established, it is quite possible to extend congratulations in advance to the winning captain and crew."

The President said the races were a fine contribution to the international good-will "between our people and our Canadian neighbors."

Secretary Denby, joining in the President's appreciation of the international good done by these contests, made several observations gained from his two days on the slippery decks of the Henry Ford. He paid high tribute to the men of Gloucester and said he had found them exceeding my "expectations in character, sportsmanship, cleanliness and manhood."

"Should there be any feeling regarding any decision by any committee in these races, let us forget it," he added. "Let us not abandon these competitions between working ships and working men. Don't let one little fiasco, one little accident, if it shall prove there was an accident, interfere with such contests productive of fine good will."

Have You Ever Really Had "One Exciting Night?"—Apollo Theatre.—Advt.

BUDGET GIVES HYLAN A $9,000 ASSISTANT

Citizens Union Presents a Long List of Highly Paid New Jobs.

FINDS CRAIG IS "SHOWERED"

Points to Twelve Aids for Controller and Contrasts $1,500 Cut for City Court Judges.

The Citizens Union last night made public a brief summary of some of the high spots of the proposed new city budget, charging that some of the $11,000,000 increase over last year's budget is for newly created jobs. The statement follows:

"The proposed budget just published reveals some interesting things hatched in the secret sessions of the Board of Estimate. The $2,500 salary increases for the discredited O'Malley, Hirshfield, Enright and others died with the first ray of the sunlight of publicity, but the secret sessions, at which the proposed budget was made, brought consolation to the Hylan favorites and corresponding dismay to the rentpayers and taxpayers of the city. Among the items slipped into the tentative budget as previously announced and now appearing in the proposed budget are the following:

"A new job of 'assistant to the Mayor' at $9,000 per annum—good pay for somebody—possibly a ready letter writer—to formulate the Mayor's manifestos, proclamations and bulls.

"Commissioner Hirshfield, the Mayor's handy man, is to have a new position of 'assistant to the Commissioner' at $5,500 per annum, besides a new examiner of accounts at $5,000 per annum and two new examining inspectors at $1,800 per annum each, in addition to the large force which he already has.

"President Hulbert of the Board of Aldermen is to have a new position of Chief Examiner at $5,000 per annum in addition to new confidential stenographer at $2,520 per annum, provided for in the tentative budget.

"Controller Craig, who has recently become a faithful retainer of the Mayor, is fairly showered with patronage plums. He is to have two new deputy receivers of taxes at $3,500 per annum each, six new deputy collectors of assessments and arrears at $3,500 each, a new deputy collector of city revenue at $3,500 per annum, two new expert accountants at $5,500 per annum each, one expert accountant at $3,600 per annum—all in addition to three new assistant deputy controllers at $6,500 per annum each, provided for the first time in the tentative budget.

"Commissioner Whalen, as Chairman of the Board of Purchase, is to have a new Director of Purchases at $6,000 per annum, and a Secretary to the Chairman at $3,500 per annum. As Commissioner of Plant and Structures, Mr. Whalen is to have a Secretary to the Department of Plant and Structures at $6,000 per annum, provided in the tentative budget, and a brand new motion picture operator at $2,700 per annum. With motion pictures to supplement his radio equipment, Commissioner Whalen should be an entertaining member of the Administration, and be able to play his dual role without undue strain.

"Needless to say, the salary increases for favored members of the police force are still concealed under the disguise of new jobs, for the proposed budget retains the additional salary allowances for five captains detailed as deputy chief inspectors, fifteen captains detailed as deputy inspectors and twenty lieutenants detailed as acting captains—all in addition to a new Assistant Secretary to the Police Commissioner at $3,000 per annum and two new police surgeons at $4,400 per annum.

"Thus the multiplication of jobs at the public expense continues. In contrast is a reduction of $1,500 each in the salaries of City Court Judges. One wonders what they could have done to offend the Mayor. Since, for lack of jurisdiction, they have not been compelled to issue any of the numerous injunctions which have been necessary to force obedience to the law."

WEEKS SEES DRIFT TO UNPREPAREDNESS

Continued from Page 1, Column 2.

of high explosive ammunition to the front, or any number of guns above three-inch calibre. I think I am correct in stating that, with the exception of some railroad artillery, no American guns of more than six-inch calibre were used against the enemy. We had no tanks. Not an American manufactured tank reached the battle front."

Cost of Unpreparedness.

The pacifism which is again gaining ground in the country, according to the Secretary, was held responsible by him for the condition of the country in 1917. After giving other details of unpreparedness until the war was over, he continued:

"We stood for months on the brink of this vortex without even making our own footing secure. Our failure to do so is represented in hundreds of millions of dollars of annual interest charges, and the care of thousands of disabled veterans. Of course, we could not have entered the war without loss of men or the expenditure of great amounts of money, but if we had been prepared, the World War would have ended sooner, our loss of life would not have been so great and many millions of dollars would not have been wasted in unproductive activity."

After deploring the drift toward conditions which preceded the World War and the Spanish-American War, the Secretary said:

"The United States should have an army of 150,000 men. If we are going to carry out the provisions of the National Defense act of 1920 we need 13,000 officers. The necessity for such a force is difficult to prove by mathematical computation. The small-army man will say, 'Why not 12,000 officers?' The army might possibly get on temporarily with but 12,000 officers, but when in every other walk of life we turn to the expert for advice why do we turn to the uninformed for advice in matters pertaining to the military? That is just what we are doing. The directing forces of our successful armies in France are still in harness. They have had the actual experience of developing an army into an effective fighting machine.

"To quote General Pershing again, in a recent memorandum he said: 'Had the United States in the Spring of 1917 possessed twenty-five or thirty divisions completely organized and equipped but only sufficiently trained to meet the requirements of the national position in readiness, each of these divisions would have been advanced many months compared with the many new divisions it was necessary to create.'

Put It Up to Congress.

"With the exception of the regular army not one of the divisions sent to France was sufficiently trained to take its place in the allied lines until some months after war had been declared.

"If Congress will give the War Department sufficient appropriations to carry out the provisions of the National Defense act we can develop the manpower of the nation and gradually create reserves which will provide an effective fighting force in the event of an emergency."

Telling of the effort being made to keep the army in close touch with the industrial resources of the country in order to make an effective use of the nation's resources in the case of another war, the Secretary continued:

"Even in this period of economy we are trying to keep our national arsenals open and to retain the more experienced men in the service in order to preserve a nucleus on which to build in the event of the necessity of expanding our operations. It is difficult to secure sufficient appropriations for this purpose from Congress because we do not need ordnance at this time. We are attempting, however, to hold a sufficient force in order to continue experimental work which is essential if we expect to keep prepared. You can well judge of how little can be done in maintaining an efficient ordnance service when the appropriation for ordnance this year is materially less than it was before the World War."

Maj. Gen James G. Harbord, who spoke on the co-ordination of military and industrial resources, contributed the following sentence on 1917:

"In the crowded Summer of 1917, in France, one of the most time-consuming, patience-exhausting duties of the Commander-in-Chief was to line up and bring under control the many well-meaning, ineffective American missions, of both sexes, who infested Paris."

Discussing the tendency toward pacifism, General Harbord said:

"In July a solemn demonstration with flaunting banners, music and speeches was held in Washington, in the course of which the President was urged to set aside a 'No More War Day' for annual observance. The movement was said to be nation-wide. War was to end. The dove of peace was to take on immortality. In September the war drums began to throb in the Near East. There was a rush of troops and warships to the crossroads of the world, the city of the Golden Horn. Britain was at the breach. The League of Nations scuttled for the cyclone cellar. The cynical Old World diplomats smiled and began to pin on their decorations preparatory to taking seats at the Council table. Mustapha Kemal, whom I know to be a decent young man, trying to do for his country what you and I would do for ours in a similar situation, War represented as sharpening his scimitar on the tomb of Mahomet, to slit the throats of the infidel. The faithful had once more raised the crescent against the cross.

"Thus the headliners got in their deadly work and the White House was overwhelmed with demands that our country intervene in the Near Eastern situation, and if necessary join England in war against Turkey. Resolutions were passed all over the country hotfooting that the Turks must be checked at any cost. Most of this insistence came from organizations, apparently willing to invoke war without giving the diplomats even a chance to settle things. The class which would disband the army and scuttle the navy a year ago now wanted a host and an armada to move against the Turk.

"Ours is a land of short memories and brief regrets; we live at the most interesting period of history, but tale is still a sinful world. No statesman is wise enough to say when soldiers and ordnance may not be in demand again, and the streets of this great city echo once more the tread of marching thousands."

Everybody Wants "One Exciting Night"—Apollo Theatre.—Advt.

TAKES POISON RIDING IN TAXI TO HOSPITAL

W. H. Lawson, 33, Montreal Importer, Dies by Carefully Arranged Plan.

Special to The New York Times.

MONTREAL, Quebec, Oct. 22.—When the driver of a taxicab drew up in front of the Royal Victoria Hospital tonight to deposit a passenger who had directed that he be driven there, and opened the door, he found his fare leaning back in the auto and frothing at the mouth. Taken into the hospital, the man died within an hour from the effects of cyanide sodium which he had drunk as he was being driven to the hospital. The bottle which had contained the poison was found later in the taxi.

The victim, Wendell Holmes Lawson, 38 years of age, an importer of chemicals, had an office in a downtown building, having been in business here for about two years. His father, according to documents found later, resides at 102 West Fortieth Street, New York City.

In the papers found in his pockets was a deed making over all his property to his father. The deed made over all stock in Montreal and New York and all cash in a local bank.

A letter addressed to S. Levy Lawson read:

"My cherished old papa:

"I have made a false start and why not start afresh?

"Why be in your sight a care and soreful reminder, maybe for years, with my own knowledge of what I have lost? "Be a philosopher, dearest father. Mayhap we soon shall meet with another loved one.

"Take it with Grace; at least I have been a pure boy; I deserve another chance and I know I shall have it. Lovingly, WENDELL."

In a letter to a sister he wrote:

"Dearest Sister:

"I leave you, as you will be happier thus. You have been a wonderful sister to me. I realize it much too late. I am happy I am going to see our wonderful mother and some day you and father.

"May you have a long and happy life. Devotedly, WENDELL B."

Both letters were dated Oct. 23 and were addressed to 102 West Fortieth Street, New York City.

According to the chauffeur of the taxicab, Lawson had engaged the auto at a public taxi stand. He said he did not get a good look at his fare as he entered the car, but others standing around had told him that Lawson seemed very nervous. He directed the driver to go to the Royal Victoria Hospital.

As they reached a corner part way to the hospital the passenger leaned over the driver's shoulder and handed him a dollar, saying, "That's for you." When they reached the hospital and the chauffeur opened the door of the taxi, he saw his fare half lying on the seat. Thinking the man was in a fit, the chauffeur hurried inside for a doctor. Lawson was carried into the hospital, but, although the doctors worked over him for three quarters of an hour, Lawson succumbed to the effects of the poison.

Two prescriptions found among his possessions, one dated today, were for medicine for a person suffering from stomach trouble.

Miss Adelaide Geffray Lawson, a sister of Wendell Holmes Lawson, who committed suicide in Montreal, said at her home, 102 West Fortieth Street, that her brother had sent a telegram yesterday in which he merely said: "Will be home tomorrow." Whether he really meant to return alive or whether he had suicide in his mind and was sending a grim hint of the impending arrival of his body, she did not know.

Miss Lawson said her brother was "temperamental," but that he had prospered as a chemical engineer and she did not know why he should have wanted to kill himself. Their father, she added, was a newspaper man, S. L. Lawson, living at the Hotel Longacre.

The elder Lawson formerly was New York manager of Reuter's, Ltd.

ORGANIZE TO AID KOENIG.

Non-Partisan Backers Make Sheffield Chairman.

James R. Sheffield has accepted the chairmanship of a campaign committee formed to aid in the election of Judge Morris Koenig of General Sessions, who has been nominated by both the Republicans and the Democrats for the position he is filling under appointment from Governor Miller.

Judge Koenig has been endorsed by the New York Bar Association and the Women's Bar Association. The members of the Morris Koenig Campaign Committee include:

ACCUSERS ARRESTED AS BEECKMAN SUES

Continued from Page 1, Column 7.

aggregation, aided by an irresponsible newspaper, is to heap mud and abuse on the candidate opposing them, and not finding this effective, they charge the opposing candidate with the commission of a serious crime.

"In the issue of The Providence News of Oct. 20, in black-faced type, I was charged with the crime of bribery. This charge was based on an affidavit made by Herve J. Lagace of Woonsocket, who openly confesses that he obtained money by falsehood and deceit.

"This charge I answer with an indignant denial. I answer it further by the charge that The Providence News, Hamilton, Hennesey and Lagace are guilty of a criminal and civil libel and I have applied to a court of justice of this State to issue criminal process against these persons to be dealt with as other persons are dealt with who commit crimes against the law."

NEW COMET DISCOVERED.

It Is Visible by Telescope in the Constellation Cygnus.

CAMBRIDGE, Mass., Oct. 23.—A new comet has been discovered by the Astronomer Baade of Hamburg, Germany, according to a cable message received by the Harvard College observatory from Copenhagen. The discovery was made last Thursday and the comet was subsequently observed on Sunday by the Danish Astronomer Stroemgren at Copenhagen.

The comet was reported to be in the Constellation Cygnus. It was much too faint to be seen without a telescope. During the interval between Thursday and Sunday, however, it was reported to have increased in brightness from magnitude 11.5 to magnitude 9.

FATIMA CIGARETTES now 20¢ for TWENTY

Let Fatima smokers tell you

—and after all, what other cigarette is so highly respected by so many men?

LIGGETT & MYERS TOBACCO CO.

Announcement!

Credit Insurance

The NATIONAL SURETY COMPANY announces that it is now fully equipped to write policies of Credit Insurance.

It guarantees Manufacturers and Jobbers against bad debt losses beyond the normal loss inherent in their business.

This Company is the largest and strongest Company in the World now writing Credit Insurance in America.

Credit Insurance Representatives for Greater New York:

G. E. CALDWELL — J. GLUCKSMAN — A. B. TREAT
R. S. CHAMBERS — E. A. GRANT — S. L. SIMON
JULES FIEBER — C. OPPENHEIMER — W. L. SANDS
GEORGE A. GLASS — GEORGE SHERWOOD

Write for particulars

National Surety Company
115 BROADWAY, NEW YORK

Edison Invites You

GO TO the Annual Business Show, Grand Central Palace, New York, to see the development of 45 years—the new Ediphone—sensitive as the human ear, with electric control quick as thought. Tuesday and Thursday are Executive Days. May we send you tickets?

The new Ediphone with Electric Control

412 Broadway Tel. Canal 5670
207 Market St., Newark Tel. Market 8053

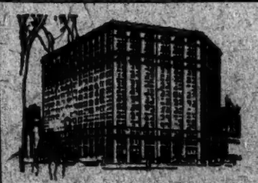

"More than an office building"

Broadway and Fifth Avenue at Madison Square

THE FIFTH AVENUE BUILDING

The logical place for the New York headquarters of out-of-town manufacturers — equally accessible to railroad terminals, hotels and financial districts. Prestige of location, at the intersection of the two best known streets in America, is an additional advantage.

THERE'S A DIFFERENCE!

A contractor's bid is arrived at by assembling figures on A Job He Hoped To Get. But the real competition, and thus the real economy, develops only when he can go into the market for his materials and say: Give Me Figures on a Job That I've Got!

Pick a contractor who is a power in the market place.

THOMPSON-STARRETT COMPANY
Building Construction

Telesco—the Partition that telescopes.

Movable As Furniture, Yet Staunch As a Wall

When you buy a handsome desk you want to know you can move it when necessary and not have to smash it to get it out.

If there is smashing to be done, it's cheaper to use a kitchen table.

Plaster and non-portable wood partition is demolished whenever you change your office layout. Telesco Partition can be moved as easily as the rest of your furniture.

Phone for full particulars.

522C

IMPROVED OFFICE PARTITION Co
28 GRAND ST, ELMHURST
NEW YORK CITY
TELEPHONE NEWTOWN 3400

MOVIE MURDER CASE COMPLETE IN 6 HOURS

Six Women in Jury Trying Cline and Two Others for Bergin Shooting.

STENOGRAPHER IS FOREMAN

State's Testimony Is All In—Eyewitness Describes Scene at Edgewater Home.

The trial of George Cline, Charles Scullion and Alice Thornton for the murder on Aug. 25 of Jack Bergin, a moving picture actor, before Supreme Court Justice Charles W. Parker in Haverstack, N. J., began with unusual speed even for a murder trial in that State, where celerity has become an axiom. The jury, six of whom were women, was chosen in forty-eight minutes, and the State completed its case early in the afternoon.

The jury not only contains six women, but one of them, Miss Susan A. Squire, a stenographer, of Ridgefield Park, is foreswoman. The other women on the jury are Susan S. Rogers, who said she was a homemaker, of Dumont; Eugenia F. Muller, housewife, of Bogota; Louise Fisher, housewife, of Ridgefield Park; Julia Parsell, who said her occupation was "home duties," and Adelaide P. Brown, of the same occupation, of Tenafly. None of them said her feeling with regard to capital punishment would prejudice her in giving a verdict.

Prosecutor A. C. Hart indicated that the State's case would revolve around Alice Thornton, who is believed to have been the cause of the shooting, because of what she told Cline about Bergin's relations with Mrs. Cline. Bergin had been a former intimate of Miss Thornton, and after they separated, Mr. Hart said, she became interested in Cline and the revelation followed. When Mrs. Cline started forward to try to prevent the shooting, the Thornton girl said she stopped her for fear she would be injured, but Mr. Hart's contention was that if Mrs. Cline had not been interfered with the murder might not have occurred. Scullion, Mrs. Cline's brother, the third defendant, was charged with having brought the gun downstairs to Cline.

A dramatic picture of the events in the Cline home at Edgewater, just before the shooting was presented by Joseph Eurile, a fireworks manufacturer, who had gone to Clines home to talk over with him the use of fireworks in a picture. When he went in he found Cline standing on the landing of the stairs, with a pistol in his hand. Bergin was on the stairs just ahead of him, and below was Mrs. Cline, two men and a girl, whom he later identified as Miss Thornton.

Cline turned to him, according to Eurillo, and said:

"You know that this man was my best friend; he betrayed my wife."

Mrs. Cline begged Eurillo to stop them, but Cline and Bergin went upstairs and in a moment he heard "a noise and a shot." Bergin came down the stairs as if in a daze, he said, his right arm over his chest, and without a word walked through the room and out into the street. Cline came down after him, and told Eurillo he would have no time to see him that night.

Eurillo left the house and was about to start away in his car when Miss Thornton came out and asked him to take her to a drug store, where she could telephone. After they had gone a short distance she asked him, he said, if he had seen a man lying on the sidewalk near the Cline home. He had not, but the girl's words indicated that she had seen Bergin where he was later picked up and carried, dying, to the police station. Eurillo identified Charles Scullion as one of the men in the room, but could not identify Lawrence Scullion as the other.

Albert Merritt of 192 Undercliff Avenue, Edgewater, a neighbor of the Clines, said that Bergin ran up to him and asked him to get an ambulance. Bergin then ran to the corner where he fell. Patrolman Ferrie found him there, and went with him to the police station. There were objections to what Bergin said to Ferrie, but he was finally permitted to testify that Bergin's last words were:

"It's just a frame-up. I'm going. Good-by. Guard my mother and God bless me."

The blood-stained note in which it is contended Bergin wrote "George Cline killed me" was shown to Samuel Bergin, a brother, who said that the writing looked like his brother's. Senator William B. Mackay for the defense protested that there was nothing to prove that the note was written after the shooting.

Assistant Prosecutor C. J. McCarthy read a statement which County Detective Nathan Allyn testified was made by Miss Thornton to Mr. McCarthy in Allyn's presence on the day she was indicted. In it she told of her relations with Bergin, which lasted for nearly two years, and she described the killing of Bergin. She said that Mrs. Cline exclaimed: "Jack, I had to tell my husband, he is my husband, for my children's sakes!"

"Then Jack stood up," Miss Thornton continued, "and said: 'Well, I did it and what are you going to do about it?' Then Mr. Cline said, 'Well, Jack, we will go upstairs and right it out like two men. You will take a gun and I will take a gun.'"

Miss Thornton said that Bergin pleaded with Cline, and that Mrs. Cline asked him to remember the children, but that Cline merely shook his head and drove Bergin upstairs.

William E. Delehanty, Borough Engineer of Edgewater, said that when he met Cline in the police station Cline said: "Hell, Bill, you don't mind shaking hands with a murderer, do you?" And William Ryan, a draftsman employed by Delehanty, said that Cline exclaimed: "Bill, you must know there was something big to cause all this."

The State ended its case in six hours, with the exception of the Court's decision on the objections to the testimony of Patrolman Ferrie and to the admission of the blood-stained note.

Senator Mackay moved for dismissal of the indictments against Alice Thornton and Charles Scullion on the ground that there was nothing in the evidence to connect them with the homicide, or that incriminated them as accessories. The motion to dismiss was refused. The trial was then adjourned until 10 o'clock today.

FIRE WRECKS HOME OF DR. DRUMMOND

Paintings, Plate Glass Windows, Curios and Valuable Antiques Burned.

EIGHT OCCUPANTS ESCAPE

Early Morning Blaze Destroys Show Place at Atlantic Highlands—Several Persons Injured.

Paintings, elaborate plate glass windows, a large collection of rare curios and valuable antiques and furniture, jewelry and clothing, all valued at thousands of dollars, were destroyed in a fire in the Summer residence of Dr. I. W. Drummond, President of the S. P. Raynolds Paint Company of New York, located on Eighth Avenue, at Atlantic Highlands, early Sunday morning.

The eight occupants, including Dr. Drummond, Mrs. C. Dee Wainwright and daughter, Mrs. E. M. Hoyt and her husband, Mr. Hoyt, and a Japanese butler and two women and the butler's wife, escaped by the second and third story windows. Mrs. Hoyt and two of the servants, Harriet Von Lorry and Miss Goldie Buffalo, were so badly burned about the legs, arms and head that they were removed to the Monmouth Memorial Hospital at Long Branch.

Mrs. John Gemmell, wife of the private secretary of Mr. Clyde, of the Clyde Steamship Company, noticed the flames from her window and telephoned in an alarm.

Dr. Drummond cannot estimate the loss until an inventory is taken. He says the blaze was discovered too late to save anything, and that all were fortunate in escaping with their lives.

The butler and his wife, who awakened the occupants of the house, escaped by jumping from the third story window. Mrs. Wainwright was rescued by her daughter, Mrs. Hoyt.

Flying embers from the Drummond house skipped several adjoining Summer homes and ignited the residence of Augustus Wolsley, field auditor of the New York State Treasurer's office, on Bay View Avenue, and the roof of the house was burned and much of the interior and furniture was ruined.

The Drumond house was one of the show places of Atlantic Highlands, and the doctor had spent thousands of dollars in converting a large three-story house into an attractive residence and in beautifying the grounds with sunken Italian gardens.

Farm School Head Sues for $50,000.

FARMINGDALE, L. I., Oct. 23.—James P. Holle of Farmingdale, a former Trusee of the State Institute of Agriculture, was served tonight with a summons in a suit for $50,000, charging libel, filed in Mineola by Albert E. Johnson, Director of the institute. The suit grew out of two investigations.

NEW EVIDENCE FOUND IN SHIELD MYSTERY

Missing Relief Worker Was Seen in Russian Theatre With Girl —Reward Is Offered.

Copyright, 1922, by The New York Times Company.

Special Cable to THE NEW YORK TIMES.

MOSCOW, Oct. 22.—There still is no trace of Philip Shield, American Relief Administration worker, missing from Simbirsk since Sunday, but the latest news indicates an important new development. Writing late Thursday night to catch the Moscow mail—no later letters will be received until tomorrow—Dr. Godfrey states that a man has come forward who declares he saw Shield at a theatre Sunday night until midnight with a girl. The man knew Shield but met the girl, and he had not seen him with her before.

Godfrey's hurried note does not mention whether the man spoke to Shield—presumably not—but Godfrey says:

"This new evidence makes me abandon the idea of suicide, which was beginning to seem more probable, as all investigation was fruitless, and substitute the theory of murder either as a result of a sudden row over a girl or as part of a deliberate scheme connected with robbery."

MOSCOW, Oct. 23 (Associated Press).—Colonel William N. Haskell, Director of the American relief work in Russia, has wired authorization to the relief workers in the Volga Valley to offer a reward of 5,000,000,000 rubles (about $500) to any one who reports definitely the whereabouts of Philip Shield of the Relief Administration, who has disappeared.

The Government authorities here announce that everything possible is being done to solve the mystery of the disappearance of Mr. Shield, and that 150 experienced operatives have been assigned to the task of unraveling the mystery. These operatives are mostly members of the Moscow political police. They are working under a chief who has established headquarters in Simbirsk. In addition, the American authorities have engaged detectives who are co-operating with the local officials. American Relief Administration workers in various parts of Russia have been notified to assist in the search in every possible way.

Special to The New York Times.

NEWPORT, R. I., Oct. 23.—J. Stewart Barney, who is at his Summer home, Moorland Lodge, is without any word from or about his nephew, Philip Shield, the American relief worker in Russia who is reported to have disappeared.

Shield, who is 26 years of age, is the son of Mr. and Mrs. Philip B. Shield of Richmond, Va., and he sailed for Russia with an American relief party on Jan. 7 of this year.

He is a graduate of the University of Virginia, having returned to college after serving twenty-one months in France during the war in the Ambulance Service. He went to France with a unit from the university before America entered the war, and for his bravery and service he was decorated by the French Government. After the American forces began to arrive in the war zone he transferred to the Ambulance Service of this country. Upon his return to America he went back to college to complete his course and take his degree.

He became interested in the relief work started by Secretary Hoover, and joined the unit that was being formed to sail just at New Year's.

OPPENHEIM, COLLINS & Co
34th Street—New York

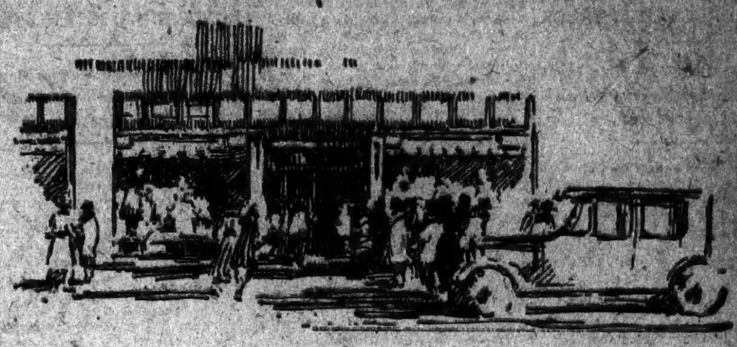

In This Store
You Do Not Need a Guardian

YOU HAVE ONE IN US!!

THE thousands of women who patronize this store come to us, not alone for fashions, but for the sense of security they feel in buying here. They are conscious of being in safe hands.

EXPERIENCE has taught them that our styles are advanced and authentic.

TIME has given them proof of the quality of our workmanship and materials.

AND COMPARISON has shown them, time and time again, that we can save them money.

For, when we speak of saving money for our patrons, we are not indulging in a loose advertising abstraction, but referring to the tremendous economies which our seven-store buying power enables us to achieve.

No woman, for example, ever has the mortification of finding a garment similar to one of ours, marked at a lower price elsewhere, though she frequently has the gratification of seeing it marked higher.

Either she is glad she bought it here or sorry she didn't!!

One Day Only!
Today's Thrift News

Wool Serge and Venetian Satin Bloomers

Full pleated. Navy and black. Reinforced seams. Elastic at knee and wide waistband. 6 to 20 years. For one day only. $1.69
Second Floor.

Boys' Norfolk Suit with Extra Knickers

All wool. Tweeds, cheviots and cassimeres. Knickers full lined. At this price for one day only. $7.25
Second Floor.

Children's Leggings

All wool leggings, link and link knit. Fine assortment of colors and white. 89c
Second Floor.

Known for Our Low Prices
Bloomingdale's
59th to 60th—Lex. to 3d Av.

STATE TAKES OVER HALL-MILLS CASE

Continued from Page 1, Column 6.

investigation of the State of New Jersey?"

"Exactly."

"Have you any theories?"

"I have certain theories, but I'm not going to discuss them now. I haven't gone over the case officially yet. Tomorrow we will start going to work right from the beginning and go over the whole ground."

The Deputy Attorney General intimated that he considered the letters and diaries exchanged between Rector Hall and Mrs. Mills of great importance, and that he would make a careful analysis of these documents as soon as possible. As some of these papers have been taken out of the jurisdiction through their sale to a New York newspaper by Florence North, attorney for Charlotte Mills, daughter of the murdered woman, Mr. Mott is likely to find it necessary as one of his first steps to go about getting the return of this evidence for the State of New Jersey. Prosecutors Beekman and Stricker had taken no step at all to this end, although the documents were sold more than a week ago.

New Brunswick Proven Headquarters.

When Mr. Mott goes to Somerset today he will look over the ground and decide whether to make his headquarters there or in New Brunswick. Although most of the known evidence points to the theory that the crime was committed where the bodies were found—on the Phillips farm, just over the line in Somerset County—the victims and most of the witnesses were residents of New Brunswick, which is the county seat of Middlesex. For reasons of convenience, therefore, New Brunswick may continue to be the headquarters of the investigation.

Mr. Mott has had much experience in criminal cases. He received his early training as a police judge in Newark. In many years on the bench he studied the habits of criminals and the characteristics of crime. When he became attached to the office of Prosecutor of the Pleas in Essex County, first as the assistant, and then as Prosecutor, he displayed great activity in every murder case that came under his charge. He served in the Prosecutor's office for eighteen years and was occupying the post as assistant to Prosecutor J. Henry Harrison last May when he and Mr. Harrison stepped out to make way for Prosecutor Bigelow, who was appointed by Governor Edwards.

Mott a Clever Cross-Examiner.

Although Mr. Mott is a Republican, he has served in the Prosecutor's office under both Republican and Democratic Administrations. Since leaving office last May he has devoted himself to his law practice as a member of the firm of Mott & Bernheim, lawyers. He is known throughout the State as an astute lawyer and clever cross-examiner in his private practice, as well as a prosecutor. He is about 60 years old and lives in East Orange.

When Ellis Parker was informed by reporters at Mount Holly, county seat of Burlington County, that Mr. Mott intended to call him into the case, the detective said that he had not been notified of his selection as yet. He was asked if he would enter the case if called.

"I'll have to," he replied. "Every county detective in the State is under the orders of the Attorney General's department. I had planned to go on vacation, and then come back here and get to work on sixty-five indictments in Burlington County that are waiting to be worked up. But if I am called in I will do my best to solve the mystery. I do not believe that if I had anything to do with it I would let any lawyers interfere with me."

Parker Has No Theory.

"Do you mean Mr. Mott and Prosecutors Beekman and Stricker?"

"Oh, no. I mean outside lawyers."

"Have you any theories regarding the motive and the identity of the murderer?"

"I have no facts except what I have read in the newspapers, but I cannot help but have theories."

"Do you think they were killed on the Phillips farm?"

"The officials who investigated the case from the beginning seem to think they were killed there, but I'm not convinced of it. However, a little personal investigation on my part may change my mind."

"How long do you think it will take to solve the mystery?"

"From what I have read of the case, I believe it will take a good many weeks. Such cases take a long time to solve, if they can be solved at all, and people should not become impatient. There is only one way to investigate such a murder, and that is to interview everybody, no matter how remotely they appear to be connected with the case, and no matter who they are. In this case it won't pay to pass up any information or rumors, no matter where they came from."

Cites Brunen Murder Case.

Detective Parker cited as an example the murder of "Honest John" Brunen, a carnival owner, who was killed with a shotgun fired through the window of his home in Riverside, N. J., some months ago, while he sat in the kitchen reading a newspaper. Telling how he had got the information which resulted in the arrest of Brunen's wife, her brother and a circus hand who has confessed he killed Brunen on a promise to pay $1,000, Parker said that he and his associates had investigated the movements of about 500 persons who had been acquainted with Brunen and his relatives.

Although Detective Mason is not as well known as Parker, who attracted widespread attention for his work on the Brunen case, Mason is recognized in New Jersey as a clever detective. Interviewed at his office in Newark yesterday, Mason said that he was going into the case as Mr. Mott's chief investigator, "with an open mind."

Judge Parker's Statement.

Justice Parker made no comment on his action in the case. He left the formal announcement to the Attorney General's office in Trenton, where this statement was made to the press:

"The Attorney General's department has been requested by Mr. Justice Parker of the Supreme Court to take over the Hall-Mills murder case at New Brunswick. The Attorney General has deputized Wilbur A. Mott of Essex County, who for eighteen years has been Prosecutor and Assistant Prosecutor in that county, as Deputy Attorney General in special charge. Mr. Mott will assume charge of the case at once.

"This action was taken by Justice Parker at the joint request of Messrs. Stricker and Beekman, Prosecutors, respectively, of Middlesex and Somerset Counties.

"The foregoing statement was issued before 11 o'clock yesterday morning. About the same time Prosecutor Stricker in New Brunswick handed the following typewritten statement to one of his subordinates at the Court House:

"You are authorized to advise the press representatives, for release at but not before the noon hour on Monday, 23d instant, that in the Hall-Mills murder case the Attorney General's Department has been requested to take over the matter and that the Attorney General has deputized Mr. Wilbur A. Mott of Essex County, for eighteen years Assistant Prosecutor of the Pleas of that county, as Deputy Attorney General in special charge, and that Mr. Mott will assume charge of the case at once. This action has been taken at the request of Mr. Beekman, Prosecutor of Somerset County."

Deposed Prosecutors Ready to Aid.

Both county prosecutors told reporters they would hold themselves in readiness to obey any orders Mr. Mott might give them. "If he requests any co-operation on my part," said Stricker, "I will try to give him the same unstinted service I gave Mr. Beekman." The Middlesex prosecutor also said that he had turned over most of his material to Mr. Beekman, but would give the new Deputy Attorney General all the information he had at his disposal, as well as offer him the services of his county detectives. Regarding the selection of headquarters for the new investigation, Mr. Stricker said that Mr. Mott could use his office in New Brunswick if he wished, but that he thought such action would be a "tactical mistake," as it would put Mr. Mott under the risk of interference by newspaper men.

Prosecutor Beekman remained in Somerville yesterday. He told reporters that his failure to keep an appointment with them on Sunday was due to his knowledge at that time that Justice Parker was going to have Mr. Mott put in charge of the investigation.

"I felt that it would be improper for me to say anything that might reveal Justice Parker's action," said Beekman, "and to avoid any possibility of the matter becoming known in Somerville I decided to remain away for the entire day. All statements regarding the investigation in the future will have to come from Mr. Mott. I shall have nothing more to say, but of course my services will be at Mr. Mott's disposal whenever he requires them."

Prosecutor Stricker went to Somerville yesterday morning and conferred with Beekman for ten minutes, after which Beekman went before the Grand Jury in the Somerset County Court House. County Detective George Totten of Beekman's staff also went before the Grand Jury. About 1 o'clock Beekman and Totten came out, followed by Sheriff Bogart Conklin and the Grand Jury members.

"Come along in and see what the Grand Jury has been doing," Beekman said to newspaper men, as the officials headed toward the Supreme Court.

There was no indictment in the Hall case, despite the statements that had been put out in New Brunswick for several days that a woman and two men might be indicted on the testimony of an alleged eye-witness to the shooting.

A packet bound with rubber bands, which Alfred Gibbs, foreman of the Grand Jury, handed up to Justice J. J. Bergen, was found to contain thirty-three indictments, but it was learned from an authoritative source that none related to the Hall case. After the Justice had examined the indictments, he announced that the Grand Jury would be convened at a later date. It was learned that Beekman intends to convene the body on Friday unless something more important comes up before that day. When the jurors left the court house, Prosecutor Beekman said: "There's going to be nothing doing over here. I shall turn my attention to the work which accumulated in my office in the last five weeks, and which was set aside by me when I began my investigation of the Hall-Mills murders."

Hall Attorney Pleased.

Timothy Newell Pfeiffer, attorney for the Hall family, who charged the county officials with "bungling stupidity" and who asked for the appointment of a special prosecutor in a letter to Governor Edwards more than a week ago, was pleased at the appointment of Mr. Mott.

"I believe that the appointment of Mr. Mott will be generally approved," he said, "and that it will result in a thorough, comprehensive and intelligent investigation of the entire matter. Mrs. Hall and all the family are ready now, as they have always been, to make available to the prosecutor all the information within their knowledge regarding the case."

James Mills, church sexton and husband of the murdered woman, when asked what he thought of the appointment of Mott, said:

"I am very glad to hear it. What is needed is some one to solve the mystery. They ought to have Ellis Parker here, but even he would have a hard time finding out anything now, because so much time has gone. It has rained two or three times since the murder, and any evidence has been destroyed. What should have been done was to arrest the whole Mills family and the whole Hall family and then let us fight our way out."

The State troopers, whom Governor Edwards sent to New Brunswick, after receiving Charlotte's letter, with orders not to return to Trenton until the murderer was arrested, will work under the supervision of the State Prosecutor from now on, and will not be hampered by the conflicting interests of the two county prosecutors.

No Explanation of Telegrams.

No progress was made yesterday toward explaining the two telegrams sent by Mr. Hall from New Brunswick some time in August, one breaking an engagement with Henry Stevens at Lavallette, and the other, sent the same day, to a woman in New York, making an appointment to meet her in her New York apartment that evening. Mr. Pfeiffer, as attorney of Mrs. Hall, called at the Western Union office in New Brunswick yesterday and was informed that the telegrams would not be produced except on demand by the authorized representative of Mr. Hall's estate. Prosecutor Stricker had previously failed to get possession of the telegrams without an order from a Supreme Court Justice, and neither he nor Beekman had gone to the trouble of getting such an order.

As Mrs. Hall has been appointed executrix of her husband's estate, Mr. Pfeiffer probably will file a certificate of her appointment and apply to the proper officials of the telegraph company for transcripts of the telegrams. If such telegrams exist, he will then turn them over to Deputy Attorney General Mott.

It was learned last night that one of the clues the county authorities have been working on for several days past dealt with three negroes, or white men with blackened faces, seen acting in a suspicious manner near the Phillips farm on the night of the murder. This story originated with Frank Caister, a chauffeur for Samuel Miller, who lives at 121 East Union Avenue, Bound Brook, N. J., and is connected with a New York bank. According to Caister, he and another man drove to Red Bank on the night of the murder to attend a Volunteer Firemen's ball.

Between 8:30 and 8:40 o'clock they passed the Marconi wireless station at Franklin, going in Easton Avenue on the way to New Brunswick. About 200 yards past the wireless station and about half a mile before they reached De Russy's Lane, the two men saw a small automobile, a Ford or a Dodge, with the tail light burning, but no license plate, standing beside the road. Somebody threw an automobile tire out of the car and three negroes jumped into the road and began to shout and dance as if to attract the attention of the passing motorists. Fearing a holdup, the chauffeur and his friend drove on. About 250 feet further along the road they passed a "highly polished" touring car parked in Smalley's Lane road, which leads to Middlebush. They say this car had only its tail light burning and they saw no license plate. Caister and his friend told their story to Chief of Police Nash of Bound Brook, Somerset County, who relayed the story to Detective Totten. The men said last night that Totten had never questioned them.

Totten said that although he had not questioned these two men he had interviewed several other reputable persons who had driven from Somerville to Bound Brook to Red Bank for the firemen's ball the night of the murder. All these people had told him they had seen some negroes around an automobile, and fooling with a tire, between De Russy's Lane and the Marconi station on Easton Avenue. Totten said, however, that they had seen this on their way home, between 12 and 12:30 o'clock, whereas he was certain that the murder had been committed a long time before. According to Totten, he has fixed the time of the murder within 15 minutes, but he won't tell the exact time. He said other cars had been seen parked in the vicinity of the farm that night, but such a thing was nothing unusual.

Ku Klux Klan Theory.

In other quarters an attempt was made to build up a theory that the men were not negroes, but white men with blackened faces and that they may have been members of the Ku Klux Klan, which is said to have a branch in New Brunswick. This theory was connected with anonymous letters received by Florence North, attorney for Charlotte Mills. Miss North said yesterday she had received an unsigned typewritten note, bearing the return address of Stewart & Stewart, Box 0, Deland, Fla., reading in part as follows:

"The Hall family might have had indications that the Ku Klux Klan was supervising the morals of the church or of its members. As you have suggested, Mrs. Mills and Dr. Hall were probably seized, taken to a vacant building, confronted with the evidence of their love affair and killed. Find out who belongs to the order in the church. The murders were the result of this uplift committee supervising the morals of the church. Whether or not these supervisors referred to the Imperial Kleagle at Atlanta is the question. In this you will find the answer to the mystery."

Miss North read the following extract from another letter she said she had received:

"If you do not stop your silly activities and keep on exploiting your foolish ideas, the Ku Klux Klan will give you a taste of the same medicine we gave to Mrs. Mills, so beware or you will see the fiery cross some night and get your due reward. (Signed) K. K. K."

Denies Mother Was Mail Servant.

Miss North said Charlotte had received a note saying: "I killed your mother," and signed, "Yours till you get me." Another note to the girl read: "Send me a dollar and I'll tell you who killed your mother."

Charlotte denied a published story that her mother first met Rector Hall ten years ago, when Mrs. Mills was employed as a servant in the home of the clergyman's mother in New Brunswick. "My mother never was employed as a servant in her life," the girl declared. "The only time she ever worked outside of our home was during the war, when, during a brief period, she was employed as inspector of gas masks in the plant of the Howe Rubber Company here."

Favorite Hymn Torn Out.

James Mills complained that a picture of the vested choir had been stolen from the church since the murder. It was also learned that when officials of the Protestant Episcopal Church of St. John the Evangelist, Hall's church, inspected the choir loft several weeks ago they discovered that the hymn, "Peace, Perfect Peace," known to be a favorite of Hall and Mrs. Mills, had been torn from several hymnals.

That the couple's favorite hymn had been entirely torn out, while other hymns in the same book remained intact except for slight accidental tears, is said to have brought the church officials to the conclusion that somebody who knew of the relations between the minister and Mrs. Mills—possibly some other woman in the choir—had vented her spite by tearing out the hymn.

Those Wrinkles May Be Caused By Squinting

And squinting may be caused by want of glasses. Avoid the wrinkle *and* the squint, you men and women who want to keep your good looks, procure glasses — properly fitted and adjusted—in the style that most becomes you.

You will find on our balcony registered optometrists who will examine your eyes and prescribe for you.

Optical Department, Main Floor Balcony, 34th Street, Rear.

Macy's
Herald Square New York

1023—Bohemian colored glass vase, silver bands and filigree—$15.00

IT WOULD BE entirely wrong to say that your hostess expects a week-end remembrance. And so when you send her a gift from Ovington's, you will surprise and delight her beyond words!

OVINGTON'S
"The Gift Shop of Fifth Avenue"
FIFTH AVENUE AT 37TH ST.

Just a simple luncheon but—

even at simple luncheons the charm of a good china service cannot remain unnoticed nor can the deficiencies of a mediocre service be overlooked. The china service that you select to live with, day after day and year after year, should be a thing of enduring beauty.

JOSIAH WEDGWOOD, who first fashioned the models of Wedgwood china, is dead and gone these six score years, but the beauty he created lives on and will live on for centuries.

THIS famous pattern of the Wedgwood Potteries at Etruria has a semi-formal air to commend it. The classic simplicity of its form, the typical Wedgwood fluting and the rich and harmonious decoration combine to make this Wedgwood dinner service one that will grace almost any occasion. It is a service of which you will never tire, and its price, for 103 pieces, is $150.00. It is always available in open-stock at Ovington's, so necessary replacements are always to be had.

OVINGTON'S
"The Gift Shop of Fifth Avenue"
FIFTH AVENUE AT 38TH STREET

A mahogany box on the library table—a twenty-four inch loop aerial in its top—and that's all there is to listening to the news, the music, the lectures of the nation with De Forest. Sets at various prices—all worthy of the De Forest name. Put it off no longer—go to that De Forest dealer today.

DE FOREST

*Reg. U. S. Pat. Off.

Harmony

Smart trim lines are always a noticeable feature of Dr. Reed's Cushion Shoes. But we don't stop there in helping New York women to be the best dressed in the world.

We put those lines into boots and low shoes, in a variety of leathers, on lasts of all descriptions. Long vamp, short vamp; high heels, low heels; dress pumps, walking boots; there's a Dr. Reed Cushion Shoe to harmonize with the dress and the occasion—and always comfortably.

Dr. A. Reed CUSHION SHOES

For Women Made by JOHN KEDERIS SHOE CO.

SOLD ONLY AT

1372 Broadway, at 37th Street
12 Park Place, Woolworth Bldg.

ASSOCIATED

Furniture Mfrs. Warehouse

THIS BEAUTIFUL FOUR-PIECE BEDROOM SUITE

American Walnut, staunchly made, dust proof, 46-in. dresser, full size bed, roomy chiffonrobe and full size 2-drawer vanity.

VALUE $325

$198 Delivered by Auto

Hundreds of Other Sets in This Tremendous

$325,000 Stock of FURNITURE

To be sold before the prices advance.

A few of our Bargains. All goods guaranteed by the Association.

3-Pc. Living Room Sets. Values up to $325..... $169

10-Pc. Dining Room Sets. Values up to $675 $295

6-Pc. Bed Room Sets. Values up to $305..... $239

Extra Special Five Period Sets. Value up to $800 $429

A small deposit will hold your furniture free until wanted.

Tremendous Stock of finest Rugs, made, all sizes. Hundreds of odd pieces, buffets, dressers, gateleg tables, floor lamps, breakfast sets, Windsor and Kayed Easy Chairs, Day-Beds, and the famous Seller Kitchen Cabinets. We are the direct distributors of Englander and Simmons Beds and Mattresses.

"Everything For the Home."

ASSOCIATED

Furniture Mfrs. Warehouse

860-862-304 West 124th St., N. Y. City

West of 8th Avenue

Warehouse Phone Morningside 5465-5148

Open every eve. Free auto delivery.

TYPEWRITERS EXCHANGE

RENTED

3 MONTHS $6.50

Late Models, All Visible

Prompt Service. A1 Machines

Call, Phone or Write

AMERICAN WRITING MACHINE CO.

345 Broadway, N. Y. Franklin 5466

SUMMONS CHURCHES TO NEAR EAST DUTY

Federal Council Issues an Appeal to More Than 100,000 Organizations.

REFERENDUM ON OUR POLICY

Churches Asked to Urge Harding and Congress to Exercise Nation's "Full Moral Influence."

Special to The New York Times.

WASHINGTON, Oct. 23.—What amounts to a referendum of Protestant church congregations on the policy the United States Government should follow in the present Near East crisis is called for in an appeal issued tonight by the Federal Council of Churches. More than 100,000 church organizations are appealed to. Their numbers are urged to communicate their wishes to President Harding and Congress.

In a statement accompanying the "call," as it is termed, the purpose of the referendum is thus explained:

"The church leaders regard participation by the United States in international conferences dealing with the situation in the Near East as of the utmost importance. The objects of American participation are two: First, to preserve the suffering peoples of the Near East, for whose succor our nation has given without stint of its wealth; second, to represent the best interests of America in the Near East and our unselfish desire for a righteous and peaceful settlement.

"Concerted action regarding America's responsibility and participation in conferences on the Near East represents substantially the action taken by most of the large church bodies which have met in the last year."

The statement says that the call asks church people "to say, to do, to give," as follows:

"First, to express their conviction that America has a moral responsibility in the present situation in the Near East.

"Second, to tell President Harding and their representatives in Congress that they want the Government, (a) to exert its influence to secure permanent protection and religious liberty for the minorities in the Near East, and (b) to join in conference with other nations on the great moral issues at stake in the Near East.

"Third, to give liberally to the relief of the sufferers."

Part of the call reads as follows:

"This appeal to the Christian people of our land is sent because of the deep and widespread conviction that the crisis in the Near East calls for immediate concerted action by those who belong to the 100,000 churches in the United States, both for the provision of relief and also for the exercise of the full moral influence of our nation in behalf of a righteous and permanent peace in the Near East.

"There is something for every church to say.

"From every church in the land let the earnest declaration be sent out that America has a responsibility in the present critical situation in the Near East. The Secretary of State has said that we are deeply concerned about the protection of racial and religious minorities and the great interests of humanity which are at stake.

"While it may not be the business of the Church to urge special forms of political action or influence to be used by our Government, it is the Church's business to give expression to its conviction that our Government will have the complete support of the people of this land in using its full moral influence to secure the protection of the oppressed peoples of the Near East and the establishment of peace and justice. Without the positive exercise of this influence the Christian conscience of America cannot be at rest.

"There is something for the members of every church to do.

"They can show their representatives at Washington that the people of America do not desire their nation to pursue a policy of inaction toward the Near East. They can declare their belief that the great humane and righteous ends which they seek can be secured by the fearless and adequate use of our moral influence, and they can at once convince the Government in Washington that they want that influence exerted to the uttermost in every just and wise way.

"By such concerted action from Christian people all over the land we may help the Government to discern and to fulfill our country's duty in behalf of the afflicted people who look to us for present relief and for some hope and security for the future.

'There is something for every church to give.

"The incredible disaster at Smyrna has left hundreds of thousands destitute. Immediately following the disaster the Near East Relief emptied its orphanage relief warehouses in Constantinople of all reserve supplies and rushed them to Smyrna. Thousands of lives were thus saved. But these orphanage supplies must be replaced and large quantities of additional provisions sent to care for the homeless, shelterless, foodless refugees.

"A joint conference, representing the Y. M. C. A., the Y. W. C. A., the Near East colleges, the mission boards and the Federal Council of Churches, at once asked the Near East Relief to serve as a central agency for receiving and administering relief funds. The American Red Cross is responding to the tragic emergency, and the Red Cross and the Near East Relief are co-operating under a clear mutual understanding. President Harding has endorsed the appeal and appointed a special committee to co-operate with the two agencies in raising the necessary funds.

"The churches, as always, must and will lead in this work of Christlike benevolence.

"Checks should be made payable to Cleveland H. Dodge, Treasurer, 151 Fifth Avenue, New York, marked 'Near East Emergency Relief.'"

TURKS NAME PEACE ENVOYS.

Fethi Bey to Head the Delegation—Yusuf Kemal Bey a Member.

ANGORA, Oct. 23 (Associated Press).—The Turkish Nationalist delegation at the Near East peace conference will consist of Fethi Bey, Minister of the Interior, Chairman; Yusuf Kemal Bey, Foreign Minister; Djellaleddin Arif Bey, Minister to Italy, and Ferid Bey, Minister to France.

URGES OHIO ENDORSEMENT.

Vital to Harding Administration, Says Wadsworth at Cincinnati.

CINCINNATI, Oct. 23.—The eyes of the nation and of the world are on Ohio in the pending campaign, said Senator James W. Wadsworth of New York tonight, when he was the principal speaker at the opening of the Republican campaign in the Hill section of Cincinnati.

Senator Wadsworth said that while in his own State great issues were involved, it was in Ohio where the verdict of the voters would be most far-reaching, for the reason that this was the home State of President Harding. What Ohio said this Fall would have an immense influence on the result in the nation two years hence, he declared.

"The national Administration is at the half-mile post," said the Senator, "and yet the work is two-thirds done. But there are other problems to solve, and I cannot help thinking what a pity it would be if, after so much has been accomplished, Ohio, Republican by tradition and conviction, should fail to support her great son, and, mayhap, contribute to stalling of the machinery for the next two years."

BONAR LAW TAKES OFFICE AS PREMIER

Continued from Page 1, Column 1.

taxis, and Lord Derby gave it a touch of dignity by driving up in a carriage and pair.

When Mr. Bonar Law, himself, appeared with his son-in-law, Major General Sir Frederick Sykes, and his Secretary, J. H. C. Davidson, M. P., he was greeted with a round of cheers. He seemed in excellent spirits and submitted to the inevitable photographing with a smile. The hall of the meeting was down two flights of stairs, and to gain admission it was necessary to run the gauntlet of a half-dozen whips and secretaries. Lord Chaplin and two die-hard members excluded from the Carlton Club meeting last Thursday seemed, however, to take special delight in passing the barriers this time without challenge.

Coalition Ministers Absent.

None of the Conservative Ministers who voted for coalition on Thursday attended, but a number of their supporters were present.

Lord Curzon was in the chair. He began his speech with a tribute to Austen Chamberlain.

"Do not let us," he said, "on this occasion ignore the immense debt of gratitude we owe to Austen Chamberlain. [Loud cheers.] A year and a half ago when Mr. Bonar Law was compelled by the condition of his health temporarily to retire, Mr. Chamberlain stepped into the breach with equal courage and patriotism and since then he has rendered devoted services both to his party and to the State.

"Nothing can diminish our sense of those services. They will, I truly believe, be remembered in the future [Hear! Hear!], and so long as we continue to be true to the principles which, equally with ourselves, he professes I am sure we shall continue to receive from him loyal support. Indeed, I can hardly imagine any of the issues on the high principles in politics at the present moment upon which he will not be in accordance with us."

Then Lord Curzon read a resolution calling on Mr. Bonar Law to resume the leadership of the Conservative Party and said Mr. Bonar Law was thus summoned "because we see in him, as I believe the nation sees in him, the kind of man whom it wants for the crisis with which we are at present confronted.

"We see in him," he added, "a man with a strong sense of public duty, a man who is utterly innocent of self-seeking, a man who possesses just those gifts and qualities which the nation requires in its trusted leaders.

"I remember when Mr. Bonar Law was elected the leader of the party in the House of Commons. He was rather fiery, if I may say so, in those days, but gradually as time passed he mellowed until presently he became one of the most persuasive, tactful and popular leaders the House of Commons has ever known.

"The country also knows he is an expert in finance, and that he, if any one, can put his finger on the path which the inevitable retrenchment must follow. Then they know further that he is a man wise, conciliatory and firm, both in counsel and in action.

"I saw that, in one of the speeches we have read in the last two days, the late Prime Minister described him as simple. That is not exactly the adjective that I should have selected for my right honorable friend. A simple Scotsman is an almost unknown phenomenon in public life, and when you have to add to that ancestry a strong infusion of Canadian blood, well, my Lords and gentlemen, simplicity if it ever existed, will have become very much attentuated in the process, and I expect that my right honorable friend will be very much less simple than some people suppose. [Cheers.]

"However that may be, he is a man who has deservedly won not only the respect but the affection of his fellow-ers, and who, I believe, inspires general confidence in the public at large."

Lord Curzon then denied that the vote for a Conservative Premier at the Carlton Club signified either a return to party strife or embarking on a policy of reaction. He then referred to Mr. Lloyd George's assertion at Leeds that it was a triumph for Belgravia and Mayfair.

"I was not aware," he said, "that Belgravia and Mayfair had such an extended representation. I thought that all those men came from popular constituencies with the feeling of the people behind them when they were returned [Hear! Hear!]. When the same men elected Austen Chamberlain a year and a half ago to succeed my right honorable friend, he was not then denounced as the darling of Belgravia. My Lords and gentlemen, the test will lie elsewhere. When all those 180 men desert, as they will do in a day or two, the aristocratic haunts of Belgravia, it will be in the great centres of population, in the humming hives of industry, in the mills, in the factories, in the workshops, in the streets and in the country fields that you will challenge the verdict, not of society but of the people at large, and therefore I am not in the least disturbed by the sudden discovery of our social disabilities here."

Election Is Cheered.

Stanley Baldwin seconded the resolution, which was carried with a cheer that was heard in the Strand, and Mr. Bonar Law stood up to make his acceptance.

After he had returned thanks for his election he spoke of Mr. Chamberlain.

"While I was sitting here," he said, "I was a little doubtful whether I should say what is in my mind to you about Mr. Chamberlain. All through my political life I have gone on the assumption that you do not lose anything by saying what you really feel, and you need not be afraid of indiscretion. Well I think that Mr. Chamberlain has had perhaps the most disadvantageous situation in which to perform his task which has ever fallen to any one. When I gave up the Treasury and Mr. Chamberlain undertook it I knew and said so at the time, that difficult as was the position while I held it, it was bound to be much more difficult after the war ended, and I endorse every word which was said by the late Prime Minister the other day as to the magnificent courage with which Mr. Chamberlain tackled impossible tasks.

"It was the same thing in regard to his succeeding me in the leadership. I know perfectly well that because the Coalition is so alien to all our traditions, difficulties were every day getting more difficult, and I am convinced that the greatest political genius who ever lived could not have avoided the difficulties into which Mr. Chamberlain fell. Now I shall say no more about that. I feel confident that whatever his feelings may be at this moment, and whatever our views on any particular question, we shall continue to be friends, and that he will give me credit for not acting from any motive unfavorable to him."

Then Mr. Bonar Law turned to consider the position of Mr. Lloyd George. He went on:

"Now what about the chief actor in the Coalition? Mr. Lloyd George is now a free man, and he has told us he has a sword in his hand. I am grateful to him that so far as I am concerned the sword was used very gently on Saturday. But he is a bonnie fighter and as the struggle continues I have not any doubt that very shrewd blows will be made and very effective strokes will reach my poor body. In spite of that, I am sure there will be no malice behind the sword, and when the fight is over we will both remember the part we played when we worked together, rather than the part when we were fighting each other."

Bonar Law Indicates Policy.

Assuming that the Conservatives were now one party, Mr. Bonar Law declared that in filling his Cabinet he would take no account of the claims of one section or another. He would appoint no man because he was a die-hard or belonged to this group or the other, but would make each appointment on its merits. He declined to make a full statement of his policy till Thursday, but gave this outline of it:

"What I look forward to in the new Government is mainly a difference of temperament in the way in which you deal with the situations that arise. What this country needs above everything else at this moment is conservatism, not in the party sense of the word, but in the broad sense of the word. What it needs is tranquillity, freedom from adventures and experiments, both at home and abroad.

"This country and the world is left in a very bad position as a result of the war. If it is to recover it will not be by attempts from above; it will be by the work of people of the country. And my ideal of a real method of dealing with it is to leave free play to individual initiative [Hear! Hear!], avoid attempts at improvement, which at another time would be very desirable and very necessary.

"That applies not only to the social schemes, which will be advocated by others, but it applies to the things which I myself would like to see done. I say that what we need is quiet and as little interference as possible either by legislation or administration.

"One subject of policy on which I must speak, because it comes up for settlement on Dec. 6, is the Irish treaty. I think I am expressing the view of every one, die-hards as you call them and everybody else, when I say that whatever may be our opinion as to the treaty itself, or to the events which led up to the treaty we are determined to give the treaty now a fair chance.

Ready to Help Ireland.

"So long as those representing Ireland in this matter are honestly trying to carry out the treaty we will wish them godspeed. We will do everything in our power to help to make it successful. But there is one thing more which I cannot avoid saying. I say we cannot close our eyes to our responsibility. The people who are attempting to govern Ireland now have the most difficult task probably that almost has ever occurred. We had a difficult task—I am not going to criticise that—but we all know that things are happening in Ireland which absolutely stir our hearts. We cannot be free from responsibility for that.

"I am not going to make any definite statement. I know what the financial position of this country is, and I know that these claims ought to be met from Ireland itself, but I do say this that in considering these claims we will look at them with a sympathetic mind and determine to do anything to help which we reasonably can do in that direction."

Finally, the Premier referred to his health. He said:

"I hesitated up to the last moment as to whether I should go to the meeting on Thursday. I had only two alternatives. I had either to go or to resign my seat in Glasgow. I knew it was possible that what happened might happen, and that I might be asked to lead the party again. I therefore at once consulted one of those who are supposed to understand the human frame. He told me I had no reason to expect that if I undertook such work again I should break down again in a short time. (Hear! Hear!)

"But I am afraid that it will not be possible for me to endure the strain indefinitely, and I wish now to have this clear understanding with you, and I think you will agree that it is fair: I shall go on with this fight, but if the time comes when I feel as I did three years before I left it on the last occasion, that the burden is intolerable, you will not expect me to do what I did then and wait until there is no question of choice—till I had to go."

The new Prime Minister sat down amid a great volley of cheers and then a vote of thanks to Mr. Chamberlain was passed.

Doubt Still on Alignment.

All this is taken to indicate that among the leaders themselves there is still grave doubt as to the alignment of parties which is likely to emerge from the coming election. Mr. Bonar Law has said he will not exclude from office any Conservative merely because he votes for the Coalition at the Carlton Club.

The eighty-seven Conservatives who took that course dined tonight at the Hotel Victoria to talk things over among themselves.

Mr. Lloyd George will address a gathering of the Coalition, or as they are now terming themselves National Liberal Members of Parliament, and candidates at Hotel Victoria tomorrow morning.

The Conservatives are fighting shy of coming out in the open in the constituences against the National Liberal candidates. Everything is shaping up for some kind of gentleman's agreement, if not for an out and out pact, and no one as yet is able to predict what shape it will take. There will, however, be a flood of oratory and statements in the next few days to elucidate the situation.

Former Premier Asquith and the free Liberals will issue a manifesto tomorrow night, and Mr. Lloyd George, supported by Sir Robert Horne, is to journey to Glasgow on Saturday to answer Mr. Bonar Law in his own city.

Meanwhile intense interest is aroused by the appearance tomorrow afternoon of Reginald McKenna on a Conservative platform. The Star tonight deplores it as a real loss to the Liberal Party, but believes that financial circles will rather see in it a desire to associate himself with those moderate views on reparations and international indebtedness which will do more to set national finances on their feet than all the wild talk about making Germany pay.

The Evening Standard's political correspondent suggests that the accession to the Conservative ranks is the most valuable gift they could receive.

"More than one ex-Chancellor of the Exchequer," says the correspondent, "has found the city indifferent and sometimes obstructive. McKenna, who wields an influence in the city unparalleled in our time, knows both ends of the delicate machinery of public and private finance and in their dealings with debt and reparations with both France and Germany and in America. Mr. Bonar Law and his Chancellor will find their task greatly lightened by his support. He will not join the Ministry, of course, but I think we shall find him as the chief British delegate when financial matters have to be discussed with other countries."

Privy Council to Meet Tomorrow.

LONDON, Oct. 23 (Associated Press).—Today was devoted to the formalities necessary in a monarchical country to a change in the Government. The King in the morning gave an audience to and took formal leave of the outgoing Prime Minister, David Lloyd George. Then came the Unionist meeting in the afternoon, when Andrew Bonar Law was unanimously elected leader of the party. This was followed by an audience at Buckingham Palace, when Mr. Bonar Law, at the King's invitation, undertook to form a new administration.

The King will hold a privy council, probably Wednesday, if the Prime Minister has by then completed his Ministry, for the swearing in of the new Ministers. The King will, on the advice of the Prime Minister, proclaim the dissolution of Parliament Thursday, and, according to present arrangements, elections will be held Nov. 15.

The situation is unique in the annals of British election politics, inasmuch as with only three weeks to the election date, none of the leaders has yet announced his policy. Each side appears to be waiting on the other. Mr. Lloyd George's opponents are making merry with the suggestion that the sword he announced himself as brandishing when he left London Saturday must have been lost somewhere on the way to Leeds.

The only real question before the electorate is whether they wish to be governed by a coalition, but that cannot properly be described as an election plank, because, except in the event of an anticipated result of a tremendous landslide in favor of one particular party, it is almost certain that no party will be returned strong enough to form a government without the co-operation of some other party.

Mr. Bonar Law confirms that Ireland is an agreed question, and he further intimated clearly and frankly at the Unionist meeting today that tariff reform or protection would not form an item of his policy. Since Mr. Lloyd George has announced himself as a free trader this question cannot come to the front, as both the Liberal and Labor Parties are in favor of free trade. The Prime Minister promises to define his policy in his coming speech at Glasgow, but judging from his remarks today it will not be of an eventful character.

Previous to the breakdown of his health, which forced him temporarily to retire from politics, Mr. Bonar Law was a very close friend of Mr. Lloyd George and was identified with the entire Coalition policy; it is therefore practically impossible that he can in any important measure reverse this policy. Thus, unless Mr. Lloyd George should take a strong turn in his policy, there will be little difference between the policies of the two men.

The contest seems likely to be one of personalities, of men rather than measures, so far as these two parties are concerned. The Free Liberals and the Laborites have of course well-defined policies, and, according to present indications, are resolutely opposed to any co-operation with Mr. Lloyd George, even should the former Premier seek reconciliation with either of them.

If the elections are held on Nov. 15, Parliament will be able to assemble on the 20th, but several days will be consumed in swearing in the members, electing the Speaker and debating the reply to the King's speech, which, it is expected, will contain only a single legislative item, namely, the Irish Constitution. Thus there will be very few days left to debate the Irish bill and the Prime Minister will probably invite the House to pass it practically without debate as an agreed measure.

One international effect of the impending election is reported from Paris, where Premier Poincaré has received a note from Lord Curzon asking, in view of the political situation in Great Britain, that France assents to indefinite postponement of the Near East peace conference which was to open at Lausanne, Switzerland, on Nov. 13.

BALFOUR DENOUNCES ENDING OF COALITION

Chamberlain and Birkenhead Also Assail Bolt—Wee Frees Won't Join Lloyd George.

Copyright, 1922, by The New York Times Company.

Special Cable to THE NEW YORK TIMES.

LONDON, Oct. 23.—In all but one, the most important point, the future of ex-Premier Lloyd George, the political situation is nearer clarification by reason of tonight's speeches. Lord Crewe, the Wee Free leader in the House of Lords, declared point-blank that the Asquithian Liberals would not co-operate with the late Premier. Austen Chamberlain, on the other hand, announced he would not form a new party in the Commons, but would support the Conservative Government as far as his principles would allow.

But with that came two speeches from Lord Balfour and Lord Birkenhead, in which for the first time anger and mortification at the action of the Conservatives in breaking away from the Coalition found open expression.

Lord Crewe's ex-communication of Mr. Lloyd George was made at Wembley, a suburb of London. He expressed the view that the Bonar Law government was a mere weekly tenant, subject to eviction at short notice, and said some were asking why with a clean slate they could not unite the Liberal Party. He did not think it possible, he said, to reunite with Mr. Lloyd George and the members of the late government merely on a few Liberal phrases and some abuse of him by the Carlton club.

"The Liberal Party will be quite as free as it was in the last Parliament," he said, "and not so wee os our friends have twitted us with being."

Austen Chamberlain spoke at a dinner at the Hotel Victoria given by the Carlton Club minority to himself, Lord Balfour, and Lord Birkenhead, the Unionist member of the Lloyd George Cabinet, who had refused to desert the Coalition. Mr. Chamberlain defended their action as taken in the interests of loyalty and honor, and declared as they had served the Unionist Party in the past, so they were prepared to remain members of it in the future. He said:

"We do not contemplate joining or forming any other party. What we say and what we urge will be said from within the party and urged upon our party."

He would support the new government, he said, as Mr. Bonar Law had supported the party, as a private member. He presumed that the Irish treaty would be ratified. He was sure that no government was prepared to scuttle out of all the liabilities the moment that any difficulties arise.

"I cannot," said Mr. Chamberlain, "part from Mr. Lloyd George, a parting which is not my wish and which is not his wish, without paying my tribute to the immense service he has rendered to this country, to the Allies and to the world."

Chamberlain to Stay in Party.

"I am in no bellicose mind," said Mr. Chamberlain. "I am in no humble mood. I have no accusation to make against any one. We will go to this election in loyalty to our party. We will work within our party, and the best hope we can form is that our party may be right and we may be wrong. The decision will be given at the polls. The Government will or will not have the majority they seek, but we who counseled the party otherwise were looking beyond the polls. We were looking into the years to come and the forces that are massing on one side or the other. I pray that our anticipations may be wrong."

Lord Balfour said he was profoundly moved by a situation he believed almost unique in the long history of English public life. He had nothing to add. How could he have anything to add, he said, to the speech just delivered. The personal side of the situation each person must decide for himself. Since 1918 he had been Mr. Lloyd George's colleague, in war and in peace, in which time he found him a man of unshaking courage, great resource, considerate of the opinions of others, in no sense attempting to use his great position in favor of either one party of the other.

"There had never been at any moment a division of opinion on any party issue, he said. Were they now going to say to Mr. Lloyd George:

"You have done incalculable service, not merely to the Coalition but to the country. Your services will be immortalized in history. We do not foresee any difference with you, but we find the party machine has had enough of you and we must ask you to leave.

"Who is going to play that role? For what reward, for what consideration is any man going to degrade himself?" [burst of prolonged cheers] to the point that he would give such a message to such a man." [Renewed cheers].

"That was the personal side of the question, but the line they had taken up was not a purely personal matter. It was not simply a question of how gentlemen would behave in certain circumstances, it was something much deeper than that. What he wanted to know was why should they invent divisions where division did not exist, to take the place of the co-operation which had obvious advantages in practice.

Balfour Wants Co-operation.

"I am a co-operator," said Lord Balfour, "and if I have occasion to make further public statement in the country it is as a co-operator I shall announce my policy."

The only answer he had ever got to why the co-operative system should be ended, he said, was some obscure reference to unspecified Conservative principles that was not merely argumentatively absurd but dangerous from the public point of view. The people who declared that in the interests of an unspecified Conservative principle they were breaking the coalition were rejecting scornfully the assistance offered to them by those who were most nearly agreed with them. Their proudly announced, he declared, they would rather be defeated than accept help.

"I call that," said Lord Balfour, "something very nearly verging on political insanity. The action taken at the Carlton Club has given a wound to the truly conservative party of moderation and good sense which will not easily be healed."

Lord Balfour was followed by Lord Birkenhead, who said:

"I think most counsels were taken at the Carlton Club. No one has been able to say that Mr. Lloyd George does not stand for the greatness of the country. That personality we had on our side. The forces obeying his guidance were working with us in loyal alliance. The Carlton Club said we must throw all that aside.

"I will not acquiesce in that verdict. I will not work against any Coalition Liberal who follows the road of Mr. Lloyd George. The forces that make to the Left are growing in strength. Be under no delusion. The immediate challenge is declared, not in the speeches made at the Hotel Cecil, but in the speeches of the labor leaders. They are the real challenge and they alone.

"I will never consent to weaken the vital forces which alone can resist them. I stand without hesitation by the side of the Lord Privy Seal to follow him on the road he has defined tonight. The balance of argument as to whether we should have maintained the coalition or not, is overwhelmingly on the side of maintaining it."

Franklin Simon & Co.

Fifth Avenue, 37th and 38th Streets

TODAY

Plain, Embroidered or Lace Trimmed

KAYSER ITALIAN SILK UNDERTHINGS

For Women and Misses

At the lowest price they have ever been sold

One, Two, Three and Four-Star Qualities

ITALIAN SILK VESTS

Regular price $3.25 for 1.95 — Regular price $3.95 for 2.35 — Regular price $4.95 for 3.45

ITALIAN SILK KNICKERBOCKERS

Regular prices $3 75 to $8.50 for 2.95

ITALIAN SILK SPORTS OR ANKLE LENGTH BLOOMERS

Costume Shades. *Regular prices $5 95 to $7 50* for 3.95

ITALIAN SILK UNION SUITS

Regular prices $5 75 to $9 75 for 4.25

ITALIAN SILK STEP-IN COMBINATIONS OR ENVELOPE CHEMISES

Regular prices $5 75 to $9 75 for 4.25

ITALIAN SILK CAMISOLES

Regular prices $1 75 to $3.95 for 1.35

Extra Sizes At No Extra Price

GLOVE SILK UNDERWEAR SHOP—*Street Floor*

THE world is accustomed to expect that the finer a motor car, the greater its cost of operation. . . . Perhaps the greatest achievement of Rolls-Royce engineers is not that they have produced what the world considers a perfect motor car, but that they have succeeded in making such a motor car economical to operate. . . . The man who buys the Rolls-Royce does not have to count the cost of fuel, yet it is not displeasing to him that the Rolls-Royce yields from eleven to fourteen miles to the gallon of gasoline. He is the type of man who can afford a new motor car more often than other men—yet the fact is that after twenty years of service the majority of all Rolls-Royce motor cars are still in use by their original owners. . . . No Rolls-Royce has ever worn out—every Rolls-Royce is so built that the expense of repairs is practically eliminated. The world takes Rolls-Royce perfection for granted—but Rolls-Royce economy is an unexpected revelation.

Ten exclusive Rolls-Royce designs in open and closed coach work

The four-five passenger phaeton, $10,900

ROLLS-ROYCE, New York, 785 Fifth Avenue

ROLLS-ROYCE

PECK & PECK

NEW YORK NEWPORT SOUTHAMPTON

Peck-Peck

CHICAGO PALM BEACH FERNIE LICE

"BREAD AND BUTTER" STOCKINGS

Sturdy silk stockings $2.00 a pair

JUST BECAUSE the name of Peck and Peck is so indissolubly linked with the best and most fashionable hosiery in America, do not permit that to obscure the fact that in staple hosiery, Peck and Peck are also the best prepared.

To point the moral specifically, Long-Wearing silk stockings, of excellent workmanship and sturdy silk, are obtainable at $2.00 a pair.

They are obtainable in 63 shades,—another advantage which accrues to you when you come to Peck and Peck.

"Bread and Butter" Stockings have toes, heels and tops made of the finest Sea Island cotton for long wear.

PECK & PECK

Fifth Avenue at 48th Street — *Fifth Avenue at 42nd Street*

PECK & PECK

HIGH COURT TO PASS ON WATER POWER ACT

To Hear Plea to Dismiss New York's Suit to Test Law's Validity.

WILL REVIEW PATENT CASE

Supreme Court Takes Three Weeks' Recess to Clear Up Cases Heard by Justice Day.

WASHINGTON, Oct. 23.—The Supreme Court entered today upon a recess of three weeks instead of the customary two weeks, and will not sit again until Nov. 13. It was reported that the additional week was added to permit the court to clear up most of the cases which have been argued at this term, and in which Justice Day participated, prior to his forthcoming retirement from the bench.

The motion of the Federal Government to dismiss the case brought by the State of New York challenging the constitutionality of the Federal Waterpower act of 1920 was assigned for hearing on Jan. 2, 1923.

The Government based its motion on the ground that the State had not brought the suit against the proper Federal officials; had not presented a concrete controversy over which the court had jurisdiction; had not shown any cause of action against the Federal officials named, and was without equity.

A decision by lower courts which, it is charged, would invalidate fully half the patents now in force, is to be reviewed by the Supreme Court. The Court of Appeals' opinion, of which a review was granted by the highest court today, was that a patent was invalid because the application for it was not filed for more than two years after the invention had been put into public use. The case was brought by the Webster Electric Company against the Splitdorf Electric Company for infringement of the Kane oscillating magneto ignition equipment employed on stationary and portable gasoline engines. The District Court found the patent valid and held that it had been infringed, but the Seventh Circuit Court of Appeals held the patent invalid.

A Federal Trade Commission case involving the question of what measures a middleman is justified in adopting to prevent direct purchases by retailers from manufacturers is to be reviewed by the Supreme Court. The suit in which the question was raised was brought by the Trade Commission against a Nebraska corporation which had been ordered by the commission to cease its efforts to prevent the Basket Stores Company, with retail stores in Nebraska and Iowa, from buying direct from the T. A. Snider Preserve Company, manufacturer.

Whether the Chicago Board of Trade lost disciplinary control over one of its memberships by bankruptcy proceedings, a question involved in a case brought by the board, Bridge & Leonard, and James E. Bennett & Co., against E. H. Johnson, trustee in bankruptcy of Wilson F. Henderson, will be reviewed by the Supreme Court. Henderson was adjudged in bankruptcy, and the United States District Court directed the board, notwithstanding its rules, to transfer his membership to the trustee for the benefit of his creditors. The Circuit Court of Appeals affirmed the decision, notwithstanding the objection of the board that it could hold the membership suspended until Henderson settled his indebtedness to its members.

The taxable status of "Massachusetts trusts," under the revenue acts of 1916 and 1918, involved in cases brought by Simon and Summit L. Hecht, Arthur L. Howard and Robert S. Barlow, will be reviewed by the Supreme Court. The trusts are a form of organization whereby trustees under a declaration of trust hold legal title to property, manage it for the benefit of those who from time to time own certificates of beneficial interest in it, and pay the net income to the shareholders. The First Circuit Court of Appeals held the trusts to be subject to the taxes imposed upon associations.

WIRTH PROPOSES NATION GO BANKRUPT

Continued from Page 1, Column 3.

marks due from Germany as reparations for occupation diminishing until it now represents only some tens of millions of marks in gold, but the question is being asked whether the German bonds received in payment of the 1922 reparations will be paid when due. As for the 1923 reparations payments, they are now regarded in some quarters as more than problematical.

Furthermore, in financial quarters the belief prevails that the fall in the mark is likely to compromise the coming Brussels financial conference. Many bankers seem convinced that Germany, financially speaking, is irretrievably lost, and that at some early date the question of saving Germany will arise, as it has arisen in the case of Austria, but with this difference, that it is not within the power of the Allies alone to save her; that the German financial tomorrow will be a world problem, the solution of which necessarily will be beyond the power of the Allies alone.

In Belgian official circles, where there never has been any great enthusiasm over the proposed financial conference, it is felt there is risk of the conference degenerating into a gathering for saving Germany. The Belgian Government apparently hopes that France's antagonism to the conference has lost some of its acuteness through the departure of David Lloyd George from the British Premiership, and that therefore a reconciliation of the plans of Sir John Bradbury and M. Barthou, respectively the British and French representatives, will become easier and that their divergencies will be sufficiently straightened out so that the conference will find it possible to reach some tangible result on the liquidation of interallied debts.

The Republican Commission today continued the discussion of the French plan for control of German finances. M. Barthou, the French representative, defended the plan and replied to objections, mostly of a legal character, raised by Sir John Bradbury, the British representative.

The discussion will continue tomorrow.

BERLIN, Oct. 23 (Associated Press).—Representatives of the allied and German clearing offices reached an agreement today whereby Germany will be freed from payment under the clearing procedure until July, 1923. This agreement will be laid before the allied and German governments.

RED SCARE IN BERLIN.

Announced Raid on Restaurants Fails to Take Place.

Copyright, 1922, by The New York Times Company.

By Wireless to THE NEW YORK TIMES.

BERLIN, Oct. 23—"Beware Nov. 9! The Red revolution is scheduled for then." This was the alarmist report that spread throughout Berlin this morning, worrying many honest burghers and causing even some American business men to make inquiries as to the possibilities of an upheaval.

A report taken seriously even by Police Headquarters was to the effect that shock troops of Communist gangsters planned surprise attacks on fashionable restaurants during the dinner hour today, and the report even hinted that the big hotels might be attacked.

Police Headquarters sent out warnings to many fashionable restaurants, where as quickly as possible and unbeknown to the guests details of Green Security Police armed to the teeth were garrisoned. The Communists, however, failed to turn up.

Furs of Luxury
at moderate prices

With the approach of the Social season—the opening of the Opera—The Horse Show and other brilliant Winter activities, Fur Wraps of luxurious pelts dominate the costume of the Smart Woman and Gidding features many smart new effects at attractive prices.

Exquisite Capes, Coats and Wraps of beige and white ermine-broadtail—mink—black caracul—beige caracul and squirrel.

especially featuring

Smart Day-time Coats
in the New Short Lengths

Of Choice Mink.....$975
Of Choice Broadtail Persian..$975
(Chinchilla Collar)
Of Flat Black Caracul.....$495
Of Nutria and Brown Caracul..$250–$295

Gidding
56th Street FIFTH AVENUE 57th Street

GOWNS Tappé HATS
12 West 40

Special (This Week)

More than 300 Coats, Dresses and Hats—season's smartest Models in newest materials and colorings, have been taken from our regular stock and repriced as follows!

85 SILK DRESSES . . . . Formerly to 65.00 $15.
197 SILK & CLOTH DRESSES Formerly to 85.00 $25.
98 " " " Formerly to 110.00 $35.
186 " " " Formerly to 125.00 $50.
67 " " " Formerly to 165.00 $75.
70 EVENING DRESSES . . Formerly to 200.00 $75.
86 TOP SPORTS COATS, Values to $85.00 $25. to $65.
17 FUR TRIMMED COATS Values to $450.00 . $65. to $250.

COATS — Just a few—Fur Trimmed, very remarkable price $65 to $95

HATS — 155 Fall Models. Values to $50. . . . $15, $25

MOON

Six-40 Touring Car
REDUCED TO $1195
Effective Now

OTHER NEW 1923 MOON MODELS

Six-40 Tourlux (5 Passenger) $1445
Six-40 Coupe (4 Passenger) 1585
Six-40 Five passenger four door Sedan 1695
Six-58 Five passenger Touring Car . 1785
Six-58 Seven passenger Touring Car . 1785
Six-58 Sport Touring Car 1885
Six-58 Seven passenger Sedan . . . 2485
Six-58 Four Door Petite Touring Sedan 2485

All Prices F. O. B. Factory

Moon Motor Car Co. of New York
WILLIAM J. COGHLAN, President
1875 Broadway at 62nd St. New York
Telephone: Columbus 7718-7719

Smart Fur-Trimmed Cloth Wraps
Add Utility to the Fashionable Wardrobe

Wrap of Black Veldyne with sleeves slightly varied from the full Mandarin, bordered by Chinchilla Coney Fur. A Medici Collar of the same Fur completes this unusual Model. Three hundred twenty-five dollars.

THE modish Cloth Coat or Wrap tastefully adorned with fur, which Gunther sponsors adapts itself most successfully to the numerous Fall and Winter occasions. It gratifies the wearer's good taste, and marks her attire as impeccably correct. An unusual selection of originals and replicas, including

KIT FOX GREY GERONA COAT
Taupe Wolf Collar . . . . . 150.

BLACK DUVETYNE CAPE
Pointed Fox Collar and Border . . . . 260.

TUNISIAN VELVET COAT
A new shade of brown Embroidered with brown flying Squirrel Collar and Cuffs. . . 275.

NAVY DUVETYNE WRAP
Sleeves and panels tastefully embroidered. Taupe Fox Collar and Cuffs. . . . . . 325.

CASTOR VELVET EVENING WRAP
One of the newest circular models. Black Fox Collar and border. Gold cloth lining. 475.

Gunther
Fifth Avenue at 36th Street
Furriers For More Than a Century

Three Charming Fur Coats for Special Occasions

The long, healthful foray into russet Autumn woods, the afternoon call, the formal Evening affair—each requires its appropriate Fur costume. The models represented here by Gunther meet every need appropriately—and tastefully.

For Formal Wear
Ermine Wrap, tastefully set off with Collar and Cuffs of Pointed Fox. 47 inches long.
2400.

For Afternoon Wear
Mole Wrap, with Squirrel Collar and Border. 48 inches long.
925.

For Sport Wear
Hudson Seal (dyed Muskrat) Coat, contrastingly trimmed with Grey Squirrel Collar and Cuffs. 28 inches long.
475.

Fur Scarfs of Rare Beauty

SILVER FOX 825.
CROSS FOX 255.
POINTED FOX 85.
HUDSON BAY SABLE 250.
BAUM MARTEN 125.
RUSSIAN SABLE 985.

Gunther
Fifth Avenue at 36th Street
Furriers For More Than a Century.

COSTUME SUITS
3 Piece
$79.50
Made to sell for $110.00

A VERY INTERESTING OPPORTUNITY FOR THOSE SEEKING A COSTUME SUIT OF UNUSUAL LOVELINESS AT A SAVING

MATERIALS	FURS	BODICES
CASHMERE	FOX	ALLIGATOR CREPE
MARLEEN	BEAVER	JACQUARD CREPE
PANVELAINE	CARACUL	EGYPTIAN CREPE
VELDYNE	WOLF	DOMINO CREPE

AVEDON
448 Fifth Ave. at Fortieth St.

Jay-Thorpe Inc.
24-26 FIFTY-SEVENTH STREET WEST

IMPORTANT
MILLINERY OFFERING
Tuesday

FIFTY smart hats taken from stock, including a number of French models and Jay-Thorpe creations. These hats have sold as high as 60.00. Priced for this occasion

25.00

French Salon, 3rd Floor

EARL & WILSON

SHERWOOD
New!
A BETTER COLLAR for 20 cents

E&W EARL & WILSON

COLLARS – SHIRTS

Business Opportunities *(bank and business references required)*, Last Page.

BOND ISSUE TOTAL ABOVE $763,000,000

Secretary Mellon Announces Details for the First Post-War Issue.

$511,385,000 FOR CASH

Victory Notes and Treasury Certificate Allotments for $252,000,000.

WASHINGTON, Oct. 23.—About $763,000,000 in 4¼ per cent. bonds of 1947-52 will be issued by the Treasury as a result of the first post-war bond financing of the Government.

Announcement was made tonight by Secretary Mellon that the Treasury had allotted $511,385,000 of the new bonds to cash subscribers, and had accepted about $252,000,000 in Victory notes and Treasury certificates of indebtedness in exchange for the new issue.

All cash subscriptions for amounts not exceeding $10,000 were allotted in full, while subscriptions for more than that figure were allotted on a graduated scale.

"Heavy cuts were made," the statement said, "in all of the larger subscriptions, and subscriptions for amounts over $10,000 but not exceeding $50,000 were allotted only 40 per cent.; subscriptions over $50,000 but not exceeding $100,000, only 30 per cent.; subscriptions over $100,000 but not exceeding $500,000, only 20 per cent.; subscriptions over $500,000 but not exceeding $1,000,000, only 15 per cent., and subscriptions over $1,000,000 only 10 per cent.

"In addition to the $1,398,851,900 of subscriptions received on the cash offering, subscriptions aggregating about $252,000,000 have been received on account of the exchange offering, making a total for this offering of Treasury bonds aggregating over $1,651,000,000. Subscriptions on the exchange offering, for which 4¾ per cent. Victory notes or Dec. 15 Treasury certificates were tendered in payment, have all been allotted in full, so that the total allotments on the offering will aggregate slightly over $763,000,000."

BARS ISADORA DUNCAN FROM BOSTON STAGE

Mayor Curley Moved by Protests —Dancer Denounces 'Puritan Vulgarity.'

Special to The New York Times.

BOSTON, Oct. 23.—This city has seen the last of Isadora Duncan on the stage, if Mayor Curley lives up to his present intentions. Aroused by the widespread criticism of her appearance last week in Symphony Hall, the Mayor is determined that the dancer shall not appear again on any Boston stage.

Miss Duncan does not take kindly to Boston's attitude.

"Bostonians are afraid of the truth," was her parting shot as she left the city for more appreciative fields. "They want to satisfy baseness without admitting it. A suggestively clothed body delights them. There is a Puritanical instinct for concealed lust. All Puritan vulgarity centres in Boston. The Back Bay conservatives are impoverished by custom and taboo. They are the lifeless and sterile of this country."

Before bidding farewell to the Hub at the Copley Plaza Miss Duncan said that her art was symbolic of but one thing—the freedom of woman. She said that when she danced her object was to inspire reverence, and not suggest anything vulgar. She maintained that she did not appeal to the lowest instincts, as she said some half-clad chorus girls were doing.

She declared that she sought the emancipation of women from the "hide-bound conventions" of New England Puritanism. "To expose one's body is art; concealment is vulgar," she maintained.

In the meantime Boston is talking of the two performances which Miss Duncan gave at Symphony Hall. Many in both audiences, shocked by her scanty costumes and radical addresses, left the hall.

STEINMETZ DESIGNS NEW ELECTRIC AUTO

Weighs Only 2,000 Pounds—Prediction Is That It Will Run 200 Miles Without Recharging.

Special to The New York Times.

SYRACUSE, N. Y., Oct. 23.—The first model of an electric automobile designed by Dr. Charles P. Steinmetz of the General Electric Company was completed here today.

The car, said K. B. Turner, Assistant General Manager of the Steinmetz Corporation, which will manufacture the machine, will travel 200 miles without having its batteries recharged, will attain a speed of 15 to 40 miles an hour, weighs only 2,000 pounds and is economical in maintenance. It will sell for $1,000 or less, he added.

The chassis constructed here is one of four and the only one accepted for tests by the inventor. It was shipped to the Steinmetz laboratories in Baltimore, where it will undergo every conceivable test, and refinement will be worked out. Dr. Steinmetz was to have come here today to be the first to ride on the model. Mr. Turner said, but was confined to his home by illness.

AMERICANS TO GET OIL IN MESOPOTAMIA

Deal for Joint Representation With French and British Concerns Being Completed.

LONDON, Oct. 23 (Associated Press).—Arrangements for American oil interests to be represented jointly with Franco-British companies in Mesopotamia are now being completed, according to authoritative information received here today. The exact extent of that participation has not been determined.

It is stated that the oil concessions in Mesopotamia in pre-war times were owned by a German and British concern. Following the Treaty of San Remo, the German interests were transferred to the French. Now, the Americans have obtained an interest through scaling down the Franco-British shares, a majority of which is still in the possession of the British Treasury.

On the other hand, it is pointed out that the Turkish Nationalists have declared the oil fields, a large number of which are near Mosul, part of Turkish territory and that therefore any concessions must be obtained through them.

RUSSEKS
The Shop of Original Modes
FIFTH AVENUE
Between 54th and 55th Streets

A Presentation of New
VELVET DRESSES
In A Versatile Variety of
FAITHFUL COPIES of PARIS ORIGINALS
★
For Afternoon & Evening Wear
DRESSES of *Brocaded Velvet by* LANVIN
DRESSES of *Chiffon Velvet by* PATOU
DRESSES of *Salome Velvet by* CHERUIT
DRESSES of *Chenille Velvet by* JENNY
DRESSES of *Silk Velvet by* DOUCET
In All The Glory of Gorgeous Effects And Plain Colors—Banded With Fur, & Metal, Lace Or Ribbon Trimmed
$59.50 $79.50 & upwards

BONWIT TELLER & CO.
The Specialty Shop of Originations
FIFTH AVENUE AT 38TH STREET
On the Crest of the Era of the Decorative Application of Fur, Promote the Vogue of
WOMEN'S FUR TRIMMED GOWNS
FOR EVERY OCCASION OF DAYTIME AND EVENING
89.50 to 355.00
THE pendulum of fashion swings from a passing age of simplicity to the present era of decorativeness, and the favored ornamentation for gowns is the treatment of fur.

SILK CREPE WITH MONKEY,	89.50
CHIFFON VELVET WITH ERMINE,	115.00
VELOUR WITH FOX,	115.00
VELVET BROCHE WITH SQUIRREL,	135.00
SILK VELVET WITH BLACK MOLE,	155.00
DUVETYN WITH BLACK MOLE,	185.00
EMBR'D KASHA WITH CARACUL,	210.00
DUVETYN OR VELVET WITH FITCH,	355.00
KIT FOX CREPE WITH MOLE,	355.00

WOMEN'S GOWNS—Second Floor

Macy's Macy's

English Overcoats for Boys
Our Own Importation
Sizes Eight to Eighteen Years
Some of the most attractive English coats that it has ever been our pleasure to show. In fact, this collection is as comprehensive as most lines of foreign overcoats that are shown for men.
Like all London made coats they are cut in a generous fashion—full and roomy—with a wide sweep.
There are full box back coats, as well as single and double breasted styles. Raglan and set-in sleeves with regular shoulders. Some with half belts and some with belts all around. Many with great plaid linings—warm and attractive.
Light and dark shades; fine heather colorings; subdued plaids and overplaids. Convertible collars of generous proportions. Leather or bone buttons.
$24.74 to $48.75
Second Floor, 34th Street, Rear.
R. H. Macy & Co. Inc.
Herald Square New York
Macy's Macy's

The hand that rules the world of Children's Wear is the trade mark of the
LILIPUTIAN BAZAAR

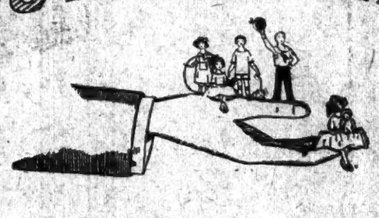

Established 1879
The first store in the world for babies
AN S. O. S. TO THE LILIPUTIAN BAZAAR
SHE had selected the layette, a lovely one, months before, and the rose-garlanded, lace-frilled affairs that were to grace the baby's room, were packed awaiting Her orders. And then He called on long distance—"the baby had arrived sooner than expected and it hadn't a stitch to wear—would we send the things at once?" We would and did, by no less an agent than the saleswoman who had attended Her in the store.
An unusual bit of service, you think? Perhaps, but not for the Liliputian Bazaar—our good name is built on just such immediate and gracious co-operation in emergencies.

Silk mandarin jackets . 4.75		*Linen pillow covers* . . . 1.65
Silk embroidered robes . . 4.75		*Silk wrappers and spreads* 5.95 ea.
Cashmere emb'd wrappers . 4.50		*Nutria collar'd coats* . . 16.50
Crocheted sacques 1.95		*White corduroy coats* . . 3.50
Carriage shoes of eiderdown . 1.65		*Velour or felt hats* 5.95
Eiderdown blankets . . . 1.95		*White corduroy caps* . . 2.15

Best & Co.
Fifth Ave. at 35th St.—N.Y.
Established 1879

Copper

FROM the most remote period copper was known to and used by man.
Alloyed with tin, thus making bronze, it was the first reported metallic compound.
Because of its general use in prehistoric times, that epoch became known as the "Bronze Age."
Centuries of increasing civilization have magnified its usage.
The crude processes of its extraction in the long ago have been translated by the genius of men into such marvelous productive units as Utah, Kennecott, Anaconda, Chile, United Verde and others.
In response to the magic touch of machinery, Mother Earth yields with lavish hand from her coffers of quartz and porphyry, that the wheels of industry may spin faster and yet faster and increasing comforts be enjoyed in the home.
A priceless heritage to man is copper!
Who can enumerate the myriad things its omission from the ken of man would involve?
From thumb tack to ocean liner it is inextricably associated with home, industry and commerce. Via the cable, the telegraph and the telephone, its carrier qualities reduce the miles to seconds. A premier agent of construction and destruction, in its dull red abide the pleasures of peace and the horrors of war.
So widely is it distributed in nature that we are told it occurs in most soils, in seaweed, straw, hay, eggs, meat and, in traces, in the blood of man as an adventitious constituent.
Young in the category of nations, the United States now produces 80% of the world's copper.
THE BANKS of the world have assisted greatly in the realization of twentieth century copper production.
Their counsel and resources have made possible the varied successes in which copper plays a dominant part.
For several years before the first telegraph wire was strung in this country, The American Exchange National Bank had been engaged in the conduct of a helpful banking service.
And so, today, after 84 years of enviable banking history it continues to offer its counsel, assistance and thoroughly organized facilities to all legitimate business enterprise.
We will be glad to discuss your problems with you.
Our representative will call at your office by appointment
THE AMERICAN EXCHANGE NATIONAL BANK
Resources over $175,000,000
128 Broadway New York City
Monthly letter sent on request

Macy's Macy's

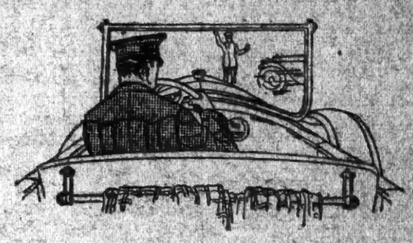

To keep your driver warm and neat in appearance
Chauffeurs' Suits
Unfinished Twilled Whipcord
$28.50
The fabric for wear and appearance. A twilled finish fabric that holds its shape and looks remarkably well. Tailored in the models preferred by those who demand that their chauffeurs look neat in suits that will give good service. Pinch back with half belt.
Chauffeurs' Overcoats, $37.50
Worsted whipcord
Worsted whipcord suits $34.50 to $39.50
Caps $2.69 and $3.24
Fifth Floor, Front.
R. H. Macy & Co. Inc.
Herald Square New York
Macy's Macy's

A.F.C.

The Greatest Sporting Goods Store in the World

Madison Avenue and 45th Street
New York

Birds in The Uplands

The whistle of woodcock and the whirr of grouse—a startling challenge comes from every hillside and copse.

Ankle deep in swirling leaves—the pungent smell of Autumn fires on the wind—why try longer to resist the woodland's lure?

Through the Abercrombie & Fitch store, from its wonderful gun-rack, with a matchless collection of sporting arms, to the big fireplace in the log cabin on the roof, there is the echo of whirring wings.

Games for the Halloween Fireside

Old games and new games—the latest house-party games from Europe and those which amused our forbears, in the days of Salem witchcraft.

Including the ancient Chinese game of Mah Jongg—three thousand years old—being just now the game of the hour in America, Europe and Asia.

Hand-carved and richly colored Mah Jongg sets, of ivory and bone, imported from China.

Hazard, Baccarat, roulette, chess, checkers, backgammon, and all card games, with tables and counters.

Imported cloisonne cigarette boxes and ash trays—sporting novelties in endless variety, for gifts and dinner favors.

Men's and Women's Outdoor Clothes

Coats and suits for men and women—hats and boots—for town and travel, woodland and field.

Topcoats of imported tweeds, fleeces, camel's hair—riding topcoats and motor coats; and women's reversible fur-lined tweed coats.

The complete Abercrombie & Fitch productions—the largest assortments of sporting clothes in the world.

Write for New Booklets on Men's and Women's Outdoor Clothes

Abercrombie & Fitch Co.
EZRA H. FITCH, President
Madison Avenue and 45th Street
New York

"Where the Blazed Trail Crosses the Boulevard"

TOURISTS SAILING ON LINERS TODAY

Americans on Their Way to Persia and India Via the Suez Canal.

SOME GOING PIG-STICKING

Notables Due to Arrive on the Majestic Today—Passengers on the Tuscania and Kroonland.

Two liners leave today for Europe carrying a good number of Americans on their way to Persia and India via the Suez Canal and also tourists for Spain, Algeria and sportsmen going pig-sticking in Morocco, a country where the wild tusked porkers put up a stiff fight.

Among those booked to leave on the Cunarder Aquitania for Cherbourg and Southampton are Sir Sir William Ewart Berry, Lady Berry, Sir Perry Anstruther, Sir Harry McGowan, Hon. W. Dudley Ward, Vice Chamberlain of the household of King George V.; Mr. and Mrs. Homer St. Gaudens, General Abel Davis, Mr. and Mrs. F. Litchfield, Mrs. Orson D. Munn, Major J. B. Brunel-Cohen, M. P.; Brig. Gen. Oswald K. Chance, D. S. O.; Mrs. Clarence H. Poor, Miss M. Poor, Colonel J. L. O'Connor, D. S. O.; Thomas J. Ive, Sir Thomas H. Grattan Esmonde, Mrs. S. R. Guggenheim, Mr. and Mrs. A. B. Mackay, Sir Mortimer B. Davis, Mr. and Mrs. Edgar Davis, Mr. and Mrs. Myers Hurley, Mrs. Stephen M. Weld, Mr. and Mrs. Walter Kennedy Whigham, Mrs. Helen L. Phelps Stokes, Miss Helen O. Phelps Stokes, Miss Olivia Phelps Stokes, Isaac N. Phelps Stokes, Mr. and Mrs. Louis B. Timm, Mr. and Mrs. J. D. Williamson, Mr. and Mrs. O. W. Roosevelt, Miss M. T. Fauache d'Halloy, Mrs. George P. Wakefield, Mr. and Mrs. George F. Daves and Dr. N. S. Bonard.

Sailing for Norway.

Among the passengers sailing today for Christiania and Copenhagen on the Frederik VIII. of the Scandinavian-American line are: Mr. and Mrs. A. Lange, Mr. and Mrs. S. Klouman, Mr. and Mrs. S. A. Copher, Mr. and Mrs. E. A. Fenning, Charles Bonge, F. W. Ehlers, Ralph Lessing, Miss Dora Angelo and Frans Kott.

The White Star liner Majestic is due to reach her pier foot of West Eighteenth Street this afternoon from Southampton and Cherbourg with 540 passengers in her first cabin. The list includes Professor Timothy Smiddy, Irish Envoy to Washington; Sheldon Whitehouse, Counselor of the American Embassy at Paris; the Duke de Spoleto, cousin of the King of Italy; Marquise de Retes; Sir Peter McLelland, Price Bell, William Cullen Dennis, Diplomat; Colonel Arthur Woods, J. B. Joel, British financier; Lady Lowther, Percival Chubb, Leonora Hughes, dancer; Countess de Montuel, Alexander Wilkie, Vice President of the International Rotary Clubs; Cecil Hepworth, R. H. Parley, Passenger Traffic Manager, and Emerson Parvin, Secretary of the International Mercantile Marine Company, and James Parton, Senior Manager of the White Star passenger office in London.

Musicians Due on Majestic.

The musical contingent includes Sigrid Onegin, Swedish contralto, who will be heard with the Metropolitan Opera Company this season, and Jean Gerardy, cellist, who is making his fourteenth visit to the United States.

Socially prominent Americans coming on the Majestic include Miss Julia Davis, daughter of the former American Ambassador to Great Britain; Juan Cebalios, Mr. and Mrs. Lewis C. Ledyard, Mrs. Horatio N. Slater and Mr. and Mrs. Theodore F. Whitmarsh of New York and Mr. and Mrs. J. Warner Steel, Miss Hannah C. Wright and Mrs. Walter D. Wyatt of Philadelphia.

Among the passengers who arrived yesterday from Antwerp, Cherbourg and Southampton on the Red Star Liner Kroonland were Mrs. M. P. Brown, Miss E. P. Brown, Mrs. A. F. McFarland, Miss J. Dance, Walter A. Edwards, Miss J. Hearin, Albert Hennel, Miss Edith Hoyt, Mrs. Mary Hubner, Miss H. R. Jaspers, Miss Olga Kelly, Thomas McConnell, E. G. Macintyre, Paul D. Moser, A. G. Northcot, Mr. and Mrs. W. D. Rogers, P. H. Small, Mr. and Mrs. Gerald Waring, Miss Margaret Weller, Mr. and Mrs. E. Valentine and George A. Strobell.

Some of the first cabin passengers who arrived yesterday on the Anchor liner Tuscania from Glasgow and Moville were Miss Jane A. Darling, Mr. and Mrs. William G. Kay, Mrs. D. K. Henderson, Ralph D. Lane, Andrew Law, Harry A. Osborne, Miss Margaret H. Lorimer, James Macdonald, Mrs. W. S. Pellew, Mr. and Mrs. Avery L. Pratt, Mr. and Mrs. Robert C. Wright, Mrs. J. A. Richmond, Miss Annie A. Russell, Parker Newton.

RUMANIA TO SEND DEBT MISSION HERE

Bankers' Group to Convert $175,000,000 of That Nation's Short-Term Treasury Notes.

WASHINGTON, Oct. 23.—The Rumanian Government has arranged with an international group of bankers for the conversion of $175,000,000 of its short term treasury notes, it was announced tonight in a statement issued by the Rumanian Legation here. At the same time, it was said that the question of Rumanian debts to the United States Government, aggregating about $31,000,000, would soon be taken up by a commission from that country which will come to the United States for that purpose.

"Concerning the question of Rumanian debts to the Government of the United States," it was said in the statement, "we are informed that the Rumanian Government has designated two of its leading financial experts, Mr. Eftimie Antonesco and Mr. Antoniade, to conduct the necessary negotiations with the Government of the United States and that they will leave shortly for Washington."

KILLS WIFE, THEN HIMSELF.

Gambler Wanted Woman to Return After a Separation.

Mrs. Edith Halloway Price Sigmund was shot dead in the street a half block from her home at 445 Autumn Avenue, Brooklyn, just before midnight last night by her husband, Henry Sigmund. The man turned the weapon on himself then, dying with a single shot through his brain. Sigmund, a gambler, known as Charles Weber and "Dutch Lefty," had pleaded with his wife to return to him after a separation. Her friends said she got tired of supporting him, and declared he had been "a good giver up." The couple had been married for four years. They had no children.

Mrs. Sigmund was on her way home from the Bushwick Theatre, where she was chief usher, when the slayer, who had been hiding in a dark doorway near Liberty and Autumn Avenues, sprang out and seized her. Even as persons nearby heard her cry, "For God's sake let me go!" his pistol cracked twice and she fell to the sidewalk with two bullets through her brain. Sigmund shot himself before any one could intervene.

ENDOWS ONEONTA LIBRARY.

H. E. Huntington Adds $200,000 to Institution He Established.

ONEONTA, N. Y., Oct. 23.—Henry E. Huntington, book and art collector of New York and Los Angeles, has created a trust fund of $200,000 for the maintenance of his earlier gift to the city, a public library, it was announced here today.

The grounds and library building were the boyhood home of Mr. Huntington, who is also the donor of the city's public park. The Wilber National Bank has been named trustee.

B. Altman & Co.

The Department for Little Children's
Coats and Hats
has just received an importation of
Fur Coats and Hats
(to match)

in exclusive models that embody the latest ideas of the foreign designers. Some of these little novelty coats are in pretty combinations that are irresistible.

Coats . . $32.00 to 55.00
Hats . . 5.75 to 11.50

(Second Floor)

For Older Children
(6 to 14 years)

there is an interesting selection of Fur Coats (many with Hats to match) in all the fashionable pelts of the season. A number of these, too, are in combination with other furs, adding to their attractiveness.

Prices: . $45.00 to 165.00

(Third Floor)

Madison Avenue - Fifth Avenue
34th and 35th Streets New York

ADLER
SHOES *for* MEN

There are now
Fifteen ADLER Stores—
And more coming.
Fifteen stores in the
Metropolitan district
Selling men's shoes
Exclusively;
Which is a pretty
Fair barometer
As to the
Particular Footwear
Favored by a
Vast majority.

TIMES SQUARE STORES
121 West 42nd Street (bet. Broadway-6th Avenue) 1577 Broadway (bet. 47th-48th Sts.) 40th Street (cor. 6th Ave.)
LOWER BROADWAY
No. 52—Just below Exchange Place
OTHER NEW YORK STORES
2825 Third Ave. (bet. 149th-150th Sts.) 186 E. 125th St. (bet. 3rd-Lexington Aves.)
215 W. 125th St. (bet. 7th-8th Aves.) 106th St.-3d Ave.
85th St.-2nd Ave. 74th St.-1st Ave.
149 E. 14th St. (West of 3rd Avenue) 64 E. 14th St. (Of 4th Avenue)
188 Bowery at Grand
NEWARK
180 Market Street
96 Market Street

100 different Styles $6 to $10

Franklin Simon & Co.
A Store of Individual Shops
FIFTH AVENUE, 37th and 38th STS.

For Madame
BRAIDED TWILLCORD FROCKS

For wear with the short jacket coats so much in vogue

69.50

Braided twillcord frocks ready for immediate wearing, yet by their lines, their distinction and the Parisian origination of their braiding, giving every indication of having been made to special order.

Navy blue or black

WOMEN'S GOWN SHOP—*Third Floor*

Crouch & Fitzgerald
Hand Wrought Luggage
An Exceptional Offering of Handsome Russet Luggage

The Famous Crouch & Fitzgerald Basswood frame Suit Case, Natural Russet for men and a handsome shade of Dark Tan for women. Hand stitched, celebrated for its lightness and strong construction. From 18 inch to 28 inch, extra deep visiting size.

24 inch, illustrated $24.50

Before inauguration of new price policy this case was sold for $48.00.

Handsomely grained Russet leather men's club bag. Completely welted, stitched to steel frame by hand, improved brass locks, catches and handle plates, the handle has been specially designed for comfortable grip. Sturdy leather corners. Woven check lining.

18 inch size. $25.50
19 inch size. $27.00
20 inch size. $28.00

Crouch & Fitzgerald are the originators of the smart vogue of Russet luggage.

Crouch & Fitzgerald
586 FIFTH AVENUE *Above 47th Street*
177 BROADWAY *At Cortlandt Street*

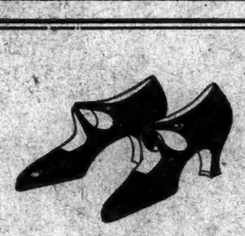

THIS model is so comfortable and practical that some of our patrons demanded it in patent leather; excellent judgment on their part, as it has turned out to be one of the prettiest patent leathers we are showing, and we have a number of others which are very smart.

J. & T. Cousins
SHOEMAKERS TO WOMEN

57TH STREET STORE
At No. 17 West

THE MODEASE SHOP
22 East 48th

"The Modease Shop specializes on Comfort Shoes that are also smart"

MME. SIMCOX
IS NOW SHOWING
IMPORTED MODELS
HER OWN EXCLUSIVE DESIGNS
and a Full Line of
READY TO WEAR DRESSES
PRICES RANGE FROM $50 TO $350
665 Fifth Avenue—Frances Building—at 53rd Street

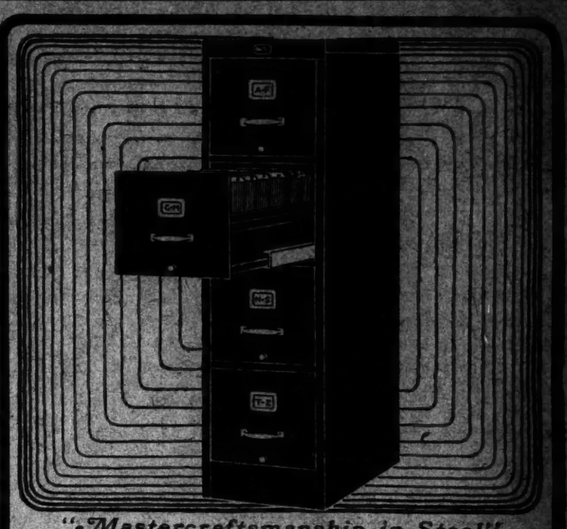

"Mastercraftsmanship-in-Steel"

The MASTERCRAFT
"Will Serve a Century—Yet Never Grow Old"

Extraordinary service is built into this beautiful piece of office furniture.

Under the smooth, hand-rubbed coats of baked enamel, lies enduring sheet steel welded into a rigid one-piece case. Each drawer, welded into a single unit, rolls noiselessly upon hardened roller bearings, running in heavy nickeled steel slides. Hardware trim is solid, satin-brushed bronze.

Put a Van Dorn Mastercraft File into your office today, and long years hence it will be serving as efficiently and standing as clean-cut as the day you bought it.

THE VAN DORN IRON WORKS COMPANY
318 Broadway Phone Worth 5080

Van Dorn STEEL
FILES SAFES DESKS
Van Dorn Steel Office Furniture

Some of the Reasons Why **WISS** *Shears Cut Best and Wear Longest*

Remember, a coat of shiny nickel plate may hide poor quality and many defects. It makes all scissors and shears look alike. What is under the nickel plate is what you want to know.

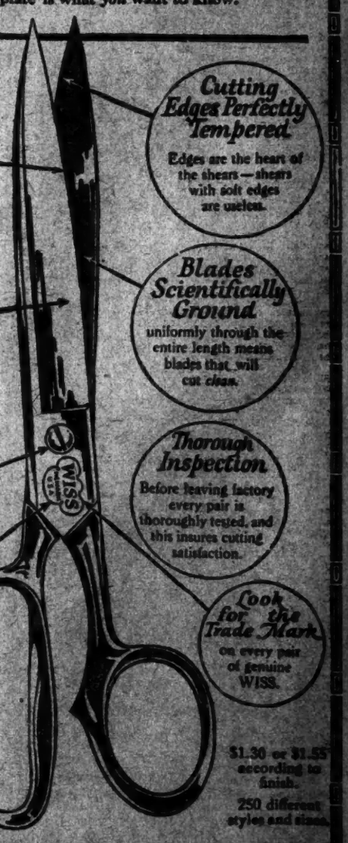

Perfect Adjustment by expert workmen insures longest service without frequent re-adjusting.

Cutting Edges Perfectly Tempered. Edges are the heart of the shears—shears with soft edges are useless.

Double Forged Blades Crucible steel blades are welded to an unbreakable forged steel frame. This gives perfect cutting edges.

Blades Scientifically Ground uniformly through the entire length means blades that will cut clean.

Accurate Screws fitted as precisely as the screws in a watch, prevent Wiss shears from working loose.

Thorough Inspection Before leaving factory every pair is thoroughly tested, and this insures cutting satisfaction.

Unrestricted Guarantee 75 years of Wiss reputation means satisfaction to you. *Every pair guaranteed.*

Look for the Trade Mark on every pair of genuine WISS.

Get an 8-inch Wiss Household Shear. It is the most popular pattern for home use.

$1.30 or $1.55 according to finish.

250 different styles and sizes.

Above are some of the features which have made Wiss Scissors and Shears supreme. Only in Wiss you can be sure of getting satisfaction.

The World's Largest Manufacturers of High Grade Scissors and Shears

J. WISS & Sons Co. *Newark, N.J. Since 1848*

For Sale Wherever Good Cutlery Is Sold

Reinforced concrete building for plant of A. L. Reed Co., Richmond Hill.

From time to time we've told you how our business has grown.

This year our volume is already great enough to make it our second best, with more than two months to go.

Do you need a factory or warehouse? Phone Bryant 2908.

Barney-Ahlers
Industrial Construction
"Speed with Economy"

POLITICAL ADVERTISEMENTS.

17TH N. Y. CONG. DISTRICT
HEADQUARTERS STEVENS INDEPENDENT CONGRESSIONAL CANDIDACY
43 WEST 44TH STREET

Mr. Voter, Mrs. Voter, also Miss Voter: Neighbors all! Almost townmeeting time. Running for Congress! Running on facts. Not running wildcat! Running on 1920 Republican platform. No one has stood on it before since 1920! Last Congress illiterate. Couldn't read it! Hence my running. Democratic party untrustworthy! Reason: professors impractical, politicians incompetent, deme each both! Voted Harding, Coolidge. Expected Republican Congress keep faith. What platform Washington's! Also Franklin's, Hamilton's, Adams', Jefferson's, Marshall's, Jackson's, Webster's, Lincoln's, Cleveland's, McKinley's, Roosevelt's. Good enough for me. Listen! Good enough for you. Platform not good enough last Congress! Didn't know even own father. Idiot Congress! Did nothing. Or something wrong! Didn't follow platform! Opponent-incumbent defends Congress. Has to! Put foot in it. Kept neither foot on platform! Proof, publish photograph. Fast air, jumping off! Was platform every simon-pure American from Washington down to but not including Wilson. Boiled down, 4 planks: 1. Full protection lives and property at home. 2. Full protection American flights and property abroad. 3. Less Government in business. 4. More business in Government. No politician in public life now dares stand on it except the undersigned!

Not necessary mention sole topic party orators. How mark ballot! Both parties promise favor. Mail everybody full directions. Always said some good Tammany men!

Long consideration how run. Here 37 years. Know nobody District! Nobody District knows candidate! Nobody N. Y. knows anybody. Only candidate admits it! Best claim know everybody. Same bluff what-to-after-election! Running on facts!

Considered restaurant plan Oklahoma future colleague (if she re-elected). Economical. Profitable. Impracticable N. Y. New Yorkers not yet habit Cong. Dist. lunching downtown. Owner downtown restaurant possible candidate only League Nations! Cleveland police chief elected Mayor ringing doorbells. Every bell, city. Also impracticable. N. Y. Took chief 2 years. Cong. elections come too fast even chief! He knew way, too. Rang every bell before! Basement ones, twice or more. Here, either bell, meet only hustler! Voters anxious meet candidate! But busy. Don't know enough languages discuss issues Mr. B. Only friends Profs. Mantellini, Berlitz could! Friends needn't call. Mr. B. doesn't vote Dist! Classmate Finch, founder Honest Ballot, calls repeater. Votes Paris, Switzerland, Berlin, Budapest! Desire Berlin.

Listen! Best plan N. Y.! New Tom Jefferson Townhouses! Best hall Dist. All easy chairs! Everybody front seat. Candidate pays hall hard-earned savings! You tip racks 3 cents. Acoustics best city! Don't think those free halls cheaper! Free halls, cheap talk. Speaker spellbound, audience bored stiff! Time-hearers-wasted, no-interest-politics. Pay-after-election! Pay more. Much! "How halls improve faster automobiles!" You've done it, Mrs. Suffrage! Speak only U. S. here. Tom's endowment allows no other language!

Tom said: "Country will go to dogs unless townmeetings spread." Townmeetings haven't spread. Heard any dogs? Think they're spreading? Something 1916 seemed barking, heels Bill Adamson. This year same sound nearer, bonus bone. "Prefer spread townmeetings." Up to you! Intelligence must take greater interest politics or unintelligence soon take interest and principal intelligence.

Dogs-already-so-far-spread, N. Y. unrepresented Congress! Downtown is N. Y. Downtown-Stock Exchange, Finance, Business, Commerce, Manufacturing, Importing, Exporting. Who represents? Mr. Downtown, recall name Congressman-at-Large? Why smiles? "Only natural! Everybody knows they all Congressmen-at-small." London "City" 2 M.-Ps. N. Y. "City" no Congressman! Dogs easily kill sheep unshepherded. Millions already eaten! Billions more. Unless. Listen!

Downtown needs Congressman! Needs shepherd. Fighter. Hellfighter! Steel gizzard. Nothing less do any good now. All hell ahead! Downtown asleep.

My Republican opponent, Hon. Ogden L. Mills, thus delivered himself March 8, 1923: "American valuation is a fair and equitable way of figuring the tariff. Under the present system the Government takes the foreign valuation at the time the goods are shipped to this country. Not having a great force of Treasury agents throughout the world, it has to take as the foreign valuation an unsworn statement by the agent of the consignor * * while the exporter keeps the true invoice locked in his safe." Better that 100 guilty escape than that one innocent be punished, here reversed. Better stop importing than miss cent revenue! Ogden, stabbing importing, knifes Exporting. Stops Commerce, Manufacturing, Business. Applaudizes Finance. Closes Stock Exchange! He represent N. Y.? If shepherd dog, mad one! Too mad read platform: "Less Government in business, more business in Government." American valuation: "All Government, no business." No importer, buying abroad, knows duty. Can't figure cost! How buy?

Candidate knows what's-what Dist. Knows repeaters, also Ogden's organization. Ogden represents only Government clerks and those hope be! Knows nothing Downtown. Cares nothing Downtown! Capitalist. But wouldn't be! If father hadn't been.

Took both feet off platform last Congress! Had to. Jumped Fordney's (Am. val.) Ways-Means Committee! Fordney wouldn't had him if hadn't been Am. val.! Committee-pleas Ogden's diamond sunburst. Likes jewelry! Looking now platinum-ruby-diamond stomacher! Dist. already "diamond-backed," need more jewelry more than Downtown and country need statesmanship! Up to you, Mr. Downtown. Running on facts!

My Tammany opponent's organization even more compact. Also closer you, downtown neighbors! Solid phalanx, your furnace men and snowsweeps! Prefer furnaces and sidewalks represented or safe deposit vaults and arteries commerce?

Candidate stands for Big Business! Only one time when, seemingly, not defending Big Business. Then making little business Big. Big Business bigger! Candidate shields Commerce. Shepherds Importing, Exporting, Manufacturing, Finance. Stands for Stock Exchange! Unincorporated. Defends short selling, margin trading, against all comers! Including little Sam. In short, Shepherd! No dog throat sheep! Unless. Mashed dog-cabs!!

Great issues impend! Having removed rubbish, will discuss them. 1. Labor. 2. Mexico. 3. Trusts. 4. Taxation. 5. Rest of 'em. Further go, simpler! Surprised how simple great questions. If think simple! No time here, cuff little Sam. Watch marlin Big Sam!

ERNEST G STEVENS
CANDIDATE FOR CONGRESS
WHEREVER AMERICANS VOTE

Men's Gloves
Tan Capeskin
One-Clasp

$2.75

The World's Greatest Leather Store
646 Fifth Av., New York, 253 Broadway
Boston—142 Tremont Street
London—29 Regent Street

EX-SERVICE MEN FIGHT BONUS PLAN

Led by Elihu Root Jr., They Organize to Combat Gift to Able-Bodied Veterans.

WANT AID FOR THE DISABLED

George Brokaw Compton Notes Decrease of Legion Membership From 1,000,000 to 760,000.

Elihu Root Jr. and several other men interested in opposing a bonus for able-bodied ex-service men, met in the Hotel Commodore last night and formed the Ex-Service Men's Anti-Bonus League. About twenty men were present, and from them a temporary executive committee will be appointed to extend the membership and to make arrangements for a rally in the Town Hall on Nov. 29.

Edward L. Allen, a real estate man of 559 West 189th Street, one of the founders of the League, was temporary Chairman, and Richard Malone was Chairman.

"Up until the very day the bonus resolution was adopted in New Orleans last week it was our hope that the Legion would see the wisdom of taking a stand on the bonus question which would make unnecessary the existence of this League," said Mr. Allen. "I believe the Legion deliberately turned its back on the greatest opportunity it has ever had to put itself in a position where it could command the respect, admiration and support not only of the great body of ex-service men outside its membership, but of the whole public as well. It is not our intent or desire to create an organization to replace the American Legion as the veteran organization of the country.

"We have made our primary purpose that of opposing any and all attempts to bonus or pension the able-bodied ex-service man, and our secondary purpose that of aiding in every way possible legislation providing for the injured and disabled. We have done that because by once and for all establishing the principle of nothing for the able-bodied but everything for the disabled, we can just that much quicker get for those poor, broken comrades of ours that which is their just due."

George Brokaw Compton, who organized the New York County section of the American Legion and who resigned on the bonus issue, said he did not believe the majority of ex-service men were ever in favor of the bonus. He pointed out that the Legion had 1,000,000 members in 1920 and only 760,000 in December, 1921.

ROSENBLUTH TO TESTIFY.

Counsel Says Legal Precedents Are Violated in Case of Defendant.

The Federal Grand Jury will begin an investigation today of statements credited to Captain Robert Rosenbluth and his counsel, Jonah J. Goldstein, concerning the circumstances of the procuring of the indictment of the former for the murder of Major Alexander P. Cronkite at Camp Lewis on October 25, 1918.

Mr. Goldstein said yesterday that he and his client had been served with subpoenaes to appear at 2 P. M. today before the Federal Grand Jury relative to an investigation concerning Section 275 of the Code of Criminal Procedure. The section is concerned with the penalty for murder.

Mr. Goldstein said that in his entire practice he had never heard of a case in which a man under the suspicion of being implicated in a murder was refused admittance as a witness to the Grand Jury on the promise to waive immunity and then indicted and compelled to appear before another Grand Jury to disclose his defense.

CITY BUS DRIVERS TELL OF FIRE GRAFT

Continued from Page 1, Column 4.

will finish it up in a day or two. He said he would have to give him a note for $200 before he would do anything with the car."

Says He Was Told to Burn Car.

Harry Teitler, the father, testified that Munchick told him that Wyman demanded $100 for a transfer of the bus from Staten Island to the Madison Street line. He said he refused to pay because he had no money, and finally went to see Wyman, who suggested that he go back and see Munchick.

"I said, 'What is the use of going to Mr. Munchick?' Teitler testified. 'I was already ten times by Mr. Munchick.' He says: 'If you are going to be a smart fellow you will have your money back because your car is insured, and Munchick will have his money back and everything is going to be fine and good. You will not lose a cent and Munchick will not lose a cent.' After I speak with Munchick and Munchick says to me to burn the car. I said: 'About a fire, I will not do that. I am not afraid for me, but I am afraid for my boys.'

"After that I was in Munchick's house again. He says to me: 'The best thing, Teitler—you got to try to do something—is to push the car in the water, in the river, if not to burn it up. You are going to have your money. I am going to have my money and we will be quit.' And Munchick's wife told me that the best thing to do this way."

The witness said that a week later Munchick came to his home with a chauffeur, who, he said, would burn the bus for $200. Teitler said he told them he had no cash and Munchick told him to make out a note. "I wouldn't do that, Mr. Munchick," Teitler said he replied, "because I am afraid somebody would see the note with my name on it."

Teitler said the result of the bus purchase was a civil suit and that Munchick held a judgment for $600 against him. David Teitler gave testimony corroborating his father.

William J. Flynn, Commissioner of Public Works of the Bronx, appeared as a voluntary witness to explain the paving in Inwood Avenue in front of his garage. Mr. Flynn said that the cost of this paving was not borne by the city, but was paid for by assessments on the adjoining property owners. He said twenty-one property owners, all but two on the block affected, had signed the petition for the paving. Questioned by Judge Shearn, Mr. Flynn said he saw no impropriety in voting for the improvement as acting Borough President at the meeting of the Bronx local board and in the Board of Estimate.

Farley Explains Bus Purchase.

Deputy County Clerk Thomas M. Farley, Tammany leader of the Fourteenth Assembly District and former Alderman, was questioned concerning his purchase of a bus in Bridgeport, Conn. Mr. Farley said he purchased the bus for Joseph Succa, who had been a school friend, and received the money from him. He said he had recommended Succa for a permit to Grover A. Whalen, Commissioner of Plant and Structures, but denied that he had any financial interest in the bus or its operation. Succa, who followed Mr. Farley as witness, denied that Farley had bought any bus for him, and suggested that Farley might have confused him with his brother, John G. Succa. The latter will be called as a witness today.

Assistant Corporation Counsel Herbert S. Worthley had two clashes with Judge Shearn, once when he suggested adjournment and again when he tried to cross-examine a witness. Judge Shearn said that Mr. Worthley had been attending the hearings merely as a spectator and that he would not permit him to delay the proceedings. Overruled by Chairman McAneny, Mr. Worthley requested a ruling by the whole board as to his right to participate. The hearing was adjourned until this afternoon at 2 o'clock.

John Wanamaker
Formerly A. T. Stewart
Broadway at Ninth, New York

88 Chinese Rugs

Finer and heavier at each price than any in New York

This is the fact, because our own representative bought these rugs on the spot in China and had them made to our special order over our own carefully selected designs.

They have just arrived—coming from Tientsin by local freight to Shanghai; thence by steamer Tenyo Maru to San Francisco; and by fast freight to New York.

* * *

They are finer in weave, being woven extra tight; and heavier in weight, with a heavier pile of wool, than any we have seen in the New York market in recent years.

The patterns are also unobtainable in New York and not even in China except upon special order. In fact, these rugs are entirely out of the class of the ordinary Chinese make.

* * *

The colorings are especially beautiful; taupe, old rose, mulberry, tan, light blue, dark blue and old gold.

There is a large range of sizes, from 2x4 feet at $29.50 to 12x18 feet at $850—among them:

4 x 2 ft. rugs at.....$29.50	9 x 6 ft. rugs at.....$195
4.6 x 2.6 ft. rugs at..$39.50	10 x 8 ft. rugs at.....$275
5 x 3 ft. rugs at.....$59.00	12 x 9 ft. rugs at.....$350
6 x 3 ft. rugs at.....$75.00	14 x 10 ft. rugs at.....$495
7 x 4 ft. rugs at.....$125	

We invite careful and critical inspection today or any day at your convenience.

Third Gallery, New Building

SHOPS FOR MEN—STREET FLOOR

"The Apparel Oft Proclaims the Man"

Long ago in England, a man's attire was an infallible guide to his occupation, be he butcher or baker or candle-stick maker.

Today the distinction is less marked, yet clothes are still an index of the wearer—only, today they reflect his character, rather than his occupation.

For example—clothing for the young man should differ from that of his father—but the difference should properly be one of degree, not of kind.

What are the characteristics of Wanamaker Clothing for Young Men?

(1)—*It is good taste.* Wanamaker clothing comprises every fashion but the out-of-fashion.

(2)—*It is in good style.* Wanamaker clothing for young men is always, because of our London connection, slightly ahead of other styles; yet we are never extremists.

(3)—*It is made of the finest woolens,* in patterns that are *different.* Wanamaker Clothing often includes garments in which the fabric is of a pattern not obtainable elsewhere.

(4)—It is tailored according to Wanamaker Standards. That, after all, is the big point. A year from now, vents may be longer, lapels may be fuller—but, a year from now, Wanamaker clothing purchased today will still stamp its wearer with the seal of youth and jauntiness, for the wear—of comfort, fit and fabric—is built into it.

Wanamaker Topcoats, $40 to $75
Wanamaker Suits, $35 to $65

* * *

Black Derby Hats from France $5

In the Hatteries

* * *

Imported Velours Hats, $9

A slate gray...A medium and a dark green. And browns, shading from light to dark.

Street Floor, New Building

The Chelton-Benkert

The two models in this style are the lightest weight shoes that can be obtained without sacrificing the essential qualities of good shoe-making. Lasts and Patterns exclusively our own design.

BOTH SHOPS

THE JOHNSTON & MURPHY SHOE

WHITEHOUSE & HARDY
INCORPORATED
BROADWAY at 40TH STREET — Metropolitan Opera House Bldg.
144 WEST 42ND STREET — Knickerbocker Building
NEW YORK

RACHMANINOFF

COLOSSUS of the Pianoforte.
This great Composer-Pianist records his playing exclusively for the

AMPICO

Only through this marvelous instrument may you hear his playing *re-enacted* directly on the piano. And *only* through the Ampico may you enjoy the great classics, popular songs of the day, sparkling dance music, old ballads—played by renowned pianists exclusively for this veritable treasure chest of music.

In the KNABE, HAINES BROS. and FRANKLIN
Uprights from $1050 - - Grands from $1975
Convenient Terms - Pianos Accepted in Exchange

Knabe Warerooms
Fifth Avenue at 39th Street

© A. P. Co., 1922

this winter

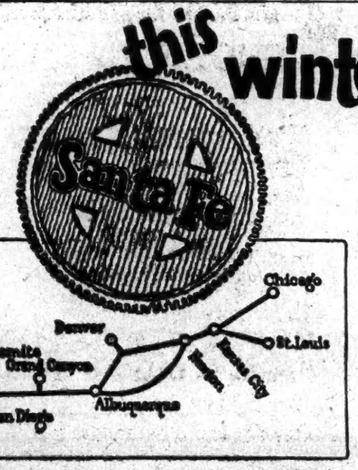

there is every out-of-doors reason for taking your family *to*

California

and every travel-comfort reason for going via the Santa Fe

Orange groves and snow-capped mountains bordering a summer sea.
Perfect motor roads and well-kept golf links.
Excellent schools for your children.
Cosy inns and luxurious resort hotels, or, rent a bungalow and enjoy your own rose garden.
Beautiful Yosemite is open all the year.

4 *daily* California trains via the Santa Fe
Two of them carry Pullmans via Grand Canyon Nat'l Park.
Fred Harvey serves all the meals "all the way."
Will gladly arrange details of your trip and send you our picture folders.

R. F. Burnett, Dist. Pass. Agent, A. T. & S. F. Ry.
302 Broadway, New York, N. Y.
Phone: Worth 3677.

Grand Canyon Line

Makers of genuine Australian Kangaroo Boots and Shoes for men and women

Most value for your dollar

The finer the quality of the leather, and the more skilful the labor, the more extended is the value of the dollar into what we call wear, comfort, shape-keeping and pleasure in a pair of shoes.

Then there is the integrity of the maker—the thing you do not see which gives to every dollar invested in the price of a pair of shoes an additional value.

Most value for your dollar, therefore, is not a question of price, but a combination of material, skill, and reputation.

In Edwin Clapp Shoes these three factors are responsible for their high repute. This is the reason why men and women who once try Edwin Clapp Shoes always wear them.

Edwin Clapp Shoes give you real value for your money and genuine satisfaction.

For men and women. Try a pair.

Down Town Store, 146 Fulton St., near Broadway
Up Town Store, 6 East 42nd St., 3 doors from Fifth Ave.
New York City

THE Edwin Clapp SHOE

BERKLEY KNIT

"The Tie of a Thousand Knots"

It's not what you pay that counts—It's what you get for what you pay. Invest in Berkley Knits

For sale at all men's apparel shops.
Berkley Knitting Company
1326 Vine Street
Philadelphia, Pa.
New York Show Place:
23-25 E. 26th St., Madison Sq. Nor.

COLLECTION NOW ON EXHIBITION

Nicholas Martin

IMPORTER OF

ANTIQUES

Owing to Expiration of Lease at 540 Madison Ave. announces the

Public Sale

OF THE WHOLE

Collection of Italian, Spanish and English Furniture, Tapestries, Brocades, Velvets and Art Objects

also superb carved and gilded woodwork panelling of Salon removed from the Villa Palmeri, Florence, Italy

To Be Held at the *Galleries of*

AUGUSTUS W. CLARKE

42-44 East Fifty-Eighth Street

Between Madison and Park Aves.

October 26th, 27th and 28th

See Illustrated Catalogue

You get what you pay for

You can pay less than we charge for *Ready to Wear* clothes, and you will get what you pay for.

Our *Ready to Wear* clothes equal in every respect the best *Made to Measure* garments. One look at them will convince you.

The reason many men are dissatisfied with *Ready to Wear* clothes is that they do not pay enough to get good ones.

Ready to Wear, $70
Made to Measure, $125

D'Andrea Brothers Inc.
MEN'S TAILORS
587 Fifth Avenue at Forty-seventh

SAYS MEXICO TRIED TO BREAK COMPACTS

Oliver Trading Company Explains Suit in Which Funds Here Are Attached.

RAIL EQUIPMENT SEIZED

Attorney for the Plaintiff Denies Any Desire to Embarrass the Obregon Government.

The Oliver American Trading Company, through its attorneys, Zabriskie, Sage, Gray & Todd, 49 Wall Street, denied yesterday that it desired to embarrass the Mexican Government in seeking to attach funds of that Government believed to be on deposit with J. P. Morgan & Co. and several other large banks in New York City. It was with a view to causing the Mexican Government the least embarrassment that the suit was brought in Rockland County, where it was hoped that the details would escape publicity, according to the statement issued for the Oliver American Trading Company and H. P. Oliver, President of that organization.

Copies of the writ of attachment, issued in the suit of the Oliver American Trading Company, whose claim amount to $1,164,248.80, were served upon J. P. Morgan & Co., the Federal Reserve Bank of New York, the National City Bank, Equitable Trust Company, Seaboard National Bank, Anglo-South American Bank, Canadian Bank of Commerce and the Bank of Montreal, according to counsel for the Oliver company.

Those banks which had no Mexican Government funds on deposit, according to William E. Sims, of Zabriskie, Sage, Gray & Todd, made almost immediate returns or "returns within about 15 minutes," while other banks maintained "significant silences."

When Mr. Sims was asked which of the banks had not made returns, he mentioned J. P. Morgan & Co., the Equitable Trust Company and the Federal Reserve Bank.

Mr. Sims gave out a statement of the plaintiff's relations with the Mexican Government and the railways, which, he said, was required "in order that an erroneous impression may not be created." In it he reviewed the operations of the Oliver American Trading Company, telling of its purchase of locomotives and cars to carry its own goods and the products of American manufacturers to Mexico City over Mexican railway systems when no other means of transportation was available. The statement continued:

"In 1921 Mr. Oliver had been so successful in transporting freight where the Government was unable to do so that President Obregon personally requested him to assume the operation of the main line of the Government railroads for the purpose of rehabilitating the system which had been largely destroyed during the numerous revolutionary movements. This rising prominence of an American in Mexican railroad affairs seems to have aroused the jealously of certain Mexican officials of more or less prominence who obtained the ear of President Obregon.

"What representations were made to him are unknown, but the result was that the Mexican Government faced about almost over night and endeavored to repudiate all of its arrangements with the Oliver Company. The company's locomotives were seized, it was prohibited from carrying freight for others and every attempt was made to prevent it from carrying on its business under the contract and serving the public as it was constantly importuned to do by business organizations from Mexico City to the border. The company protested, but could obtain no relief, with the result that it found itself under large obligations to American equipment companies, with large numbers of cars in Mexico for which it had given its bonds to insure their safe return to the United States, aggregating at one time as much as $500,000.

"The company was eventually able to rescue its cars, but has never been able to remove any of its locomotives from Mexico in spite of the orders of Mexican courts, holding the Government's seizure without warrant of law.

"The action which has been commenced by the Oliver Company seeks to recover the value of the locomotives seized, the rental value thereof down to the commencement of the action as fixed by the contract, a per diem rental for its cars while they were under seizure and use by the Mexican Government and damages for the destruction of its business in Mexico.

"The action was not brought with any idea of embarrassing the Mexican Government, but only after negotiations conducted by the President of the company for a period of over a year had proved fruitless in obtaining any compensation from the Mexican Government, although repeated assurances were given by all the high officials of the Government that the claim was on the point of immediate payment."

SUIT IRRITATES MEXICANS.

Newspapers Criticise Attachment of Funds in New York.

MEXICO CITY, Oct. 23 (Associated Press).—Severe criticism of the serving of a writ of attachment designed to tie up the funds of the Mexican Government in the banks of New York City on an action brought by the Oliver Trading Company Friday was voiced today by the newspapers of Mexico City.

The Excelsior, in an editorial, calls attention to the fact that several months ago a New York judge ruled that Mexico had no standing in the courts of the United States because it had not been recognized and therefore could not collect for an alleged nondelivery of vessels purchased by the former Secretary of the Treasury Alvarado.

CHILD CHESS PRODIGY FREED

Improper Guardianship Case Up Thursday—Judge Is Sympathetic.

Counsel for Samuel Rzechewski, the 11-year-old international chess prodigy, yesterday obtained his release in $1,000 bail from Judge Samuel D. Levy in the Bronx Children's Court, on the agreement that the boy will not play a game of chess for a week.

Superintendent John F. Hyland and Chief Officer Philip Lowenthal of the Bronx Society for the Prevention of Cruelty to Children last week obtained a warrant for the boy on a charge of improper guardianship. When he appeared in an exhibition match for the benefit of the National Hebrew Orphanage at Hunt's Point Palace, Saturday night, he was taken into custody. The warrant was obtained, it was said, "to prevent further exploitation of the boy for the financial gain of his father, mother and a manager."

The boy's parents, who cannot speak English, sat behind their son in court. Judge Levy explained that the action in regard to bail was necessary because the parents had no permanent residence here. The boy sobbed as he stood between his lawyer and the agent of the society. He had refused to go to bed while in jail, and his eyes showed great fatigue.

Summonses have been issued to the parents and to William Lowey, manager of Hunt's Point Palace, to appear in Morrisania Court Thursday on a charge of permitting a minor to appear in an exhibition in violation of the law. To Mr. Lowenthal's requests that the boy be remanded to the society for a week, Judge Levy replied:

"When an adult is taken before a magistrate's court, charged with a worse crime than this child has committed, bail can be given. It seems to me that a child should have as much chance for liberty as an adult. I see no reason why this boy, who is a sort of super-boy, a prodigy, should not be released on bail."

Sammy will appear in the Bronx Children's Court at 10:30 next Monday.

ADVERTISEMENT.

THE ANNUAL

Booklovers' Picturegame

Starts TODAY

Free CATALOGUE

$6,000 in Cash Prizes

See

THE EVENING MAIL

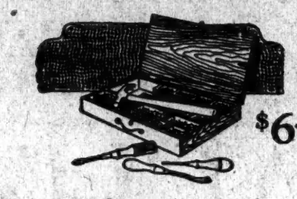

$6.75

All sorts of nails for household use

NEXT to a collar button, a nail is usually the hardest thing to find in most well regulated households.

So put this handy L & C Nail Box in your home and you will have at your fingers' tips sundry nails and tacks for every household purpose, with a quantity of screws and hooks thrown in for good measure. Not a conglomeration—understand—but a neat arrangement of nails, tacks, screws and hooks in individual compartments.

And to complete the outfit, you will also find a hammer, tack-lifter, screw driver and small awl.

LEWIS & CONGER

45th St. & Sixth Ave. One block south of the Hippodrome

"NINE FLOORS OF HOUSEHOLD EQUIPMENT"

YELLOW PRINCE

Still another TOTTY 'MUM of ravishing beauty and unusual size that lovers of Chrysanthemums will adore. The petalege is novel, and the color a dainty, illusive yellow.

We specialize in the unusual in flowers of every description. Our expert decorators and designers will be glad to confer with you on any proposed floral pieces or decorations for funerals, weddings, dances or special occasions of any character, and can be relied upon to produce a most artistic and effective display.

Totty's

4 East 53rd Street

GREENHOUSES, MADISON, N. J.

Telephone Plaza 9720.

The Coward Shoe

"REG. U. S. PAT. OFF."

Weakened Arches

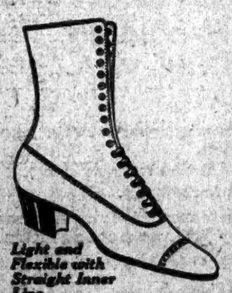

Light and Flexible with Straight Inner Line.

Weakened arches and flat feet do our bodies a great injustice. Often they cause pains in the back, irritable nerves, fatigue—even a bad disposition.

Heed the first warning of Mother Nature by getting the Coward Arch Support Shoe. It restores the arch to its normal position, relieves strained ligaments and gives them the chance to regain their former strength.

Attentively built of selected soft leathers, this shoe has style in abundance and is a thoroughly sound value.

There have been many imitations of the Coward Arch Support Shoe, but none successful. For 50 years they have been built and sold under the personal supervision of James S. Coward.

Sold Nowhere Else

James S. Coward

260-274 Greenwich Street, New York

(Near Warren Street)

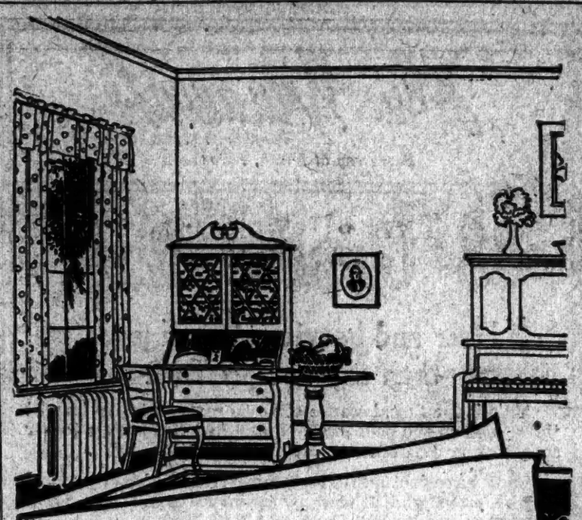

DEAR ROOMS:

We three are a crowd.

We are all you need to put you in the best possible condition. We'll put a flat oil finish on your walls and ceilings, a white, glistening surface on your doors and woodwork, a shine and lustre on your floors that will make the people who live in you wonder if it can still be you.

Taken together we are the triumvirate--the big three--of the paint and varnish world, because each of us is supreme in his own work, and together we cover every kind of surface.

Let's contract for the whole job.

Respectfully yours,

FLAT-TONE WALL PAINT
MAR-NOT FLOOR VARNISH
OLD DUTCH ENAMEL

These three finishes—Flat-Tone for walls and ceilings, Mar-Not Varnish for Floors, and Old Dutch Enamel for woodwork—can put a room in perfect condition. We recommend their use in combination with one another.

SHERWIN-WILLIAMS

PAINTS AND VARNISHES

The right finish for each surface, including:

SWP Exterior House Paint
Flat-Tone Wall Paints (oil)
Old Dutch Enamel
Floorlac Varnish-Stain
Mar-Not Varnish for floors
Scar-Not Interior Varnish
Rexpar Exterior Varnish
Porch and Deck Paint
Inside Floor Paint
Concrete Finishes
Insecticides
Automobile Enamels

For expert technical advice on Industrial Finishes Call or Write Department "S"

New York Store, 116 West 32d St., near 6th Avenue

Phone Chelsea 3506 for name of dealer near you

And The

BARLEY-SIX

Roamer-built

Sedan Is Only

$1850

EVER since 1915 the Roamer has held a pre-eminent position among finely made, fine-looking motor cars. But the Roamer has been for the comparative few. So, now, after six years of waiting, I have produced the BARLEY SIX as a fitting companion to the Roamer.

I have packed sturdiness and dependability into the 118-inch wheelbase with its 18-inch channel steel frame.

I have mounted on this splendid chassis a Roamer-built body which will cause a sensation in any traffic stream in America.

The Barley Six is waiting for your inspection. See it—drive it—ride in it TODAY. A. C. BARLEY

ROAMER SALES CO., Inc.

1800 Broadway, N. Y.
1730 Bedford Ave., Brooklyn, N. Y.
486 Central Ave., Newark, N. J.

SPECIAL SPORT SEDAN....$2250
5 PASS. TOURING.....$1395
PRICES F. O. B. FACTORY

GUNN "LINO" DESKS

with Inlaid Lino Tops

Patented and Fully Guaranteed

Stand supreme for Service, Beauty and real Desk Comfort.
LINO eliminates desk pads and expensive plate glass.
The soft dull shade of Green is restful to the eyes. Ink and Stains easily removed. No varnish to mar.
LINO wears like Iron, feels like Kid. Finest cabinet construction. All styles. All finishes.

Catalogue and sample of top mailed free.

GUNN FURNITURE CO., Inc.
Phone Murray Hill 4080
11 East 36th St.

"Grand Rapids Made"

For the Typewriter *Kind to the Eyes*

EYES

are priceless, they are worth everything we can do for their protection and comfort

MACHINE operators cannot be fully efficient unless the working light is correct. The eyes suffer greatly from keyboard glare and misplaced lights. EMERALITES properly diffuse the light and eliminate glare.

The daylight attachment, exclusively an Emeralite feature, changes ordinary electric light into soft, eye-saving daylight.

EMERALITE Typewriter Lamps improve office appearance, please operators and increase output. Felted base clamps securely to any desk, without marring finish. Arm and shade adjustable to any machine.

You cannot buy eyesight—but you can insure it with EMERALITE.

Genuine Emeralites are branded. Look for name Emeralite on glass shade. It is your guarantee of satisfaction.

The daylight attachment used with standard 40 or 50 watt electric lamp.

Sold by Office Supply and Electrical Dealers Write for complete catalog

H. G. McFADDIN & COMPANY
36 Warren St. New York
Makers of Lighting Devices since 1874

EMERALITE

THE NATIONAL DESK LAMP

This design is the identification mark for *genuine Ripolin Enamel.* All Europe knows this famous Ripolin trade mark. The secret process of making Ripolin was discovered in Holland thirty years ago. Since that time Ripolin has been used throughout the civilized world.

RIPOLIN

THE ORIGINAL HOLLAND ENAMEL PAINT

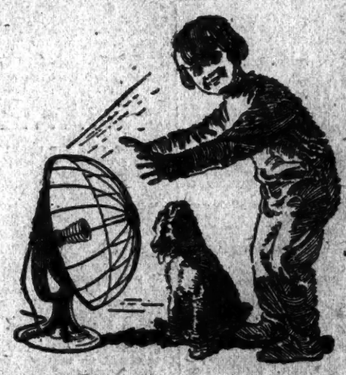

The "Sunbowl Kid"

Keep Comfortable and Save Coal

SUNBOWL is the handy portable electric radiator that brings the warmth of summer sunshine from any lamp socket in your home.

Simplex Sunbowl

ELECTRIC RADIATOR

Buy your Sunbowl where you see the "Sunbowl Kid" display. Price, $11.00.

SIMPLEX ELECTRIC HEATING CO.

Cambridge, Mass.

120 W. 32nd St., New York City

ADVERTISEMENT. ADVERTISEMENT. ADVERTISEMENT. ADVERTISEMENT.

"If that man Lowry were in England, I would grab him quick"

—Mr. Wickham Steed,
Editor of The London Times

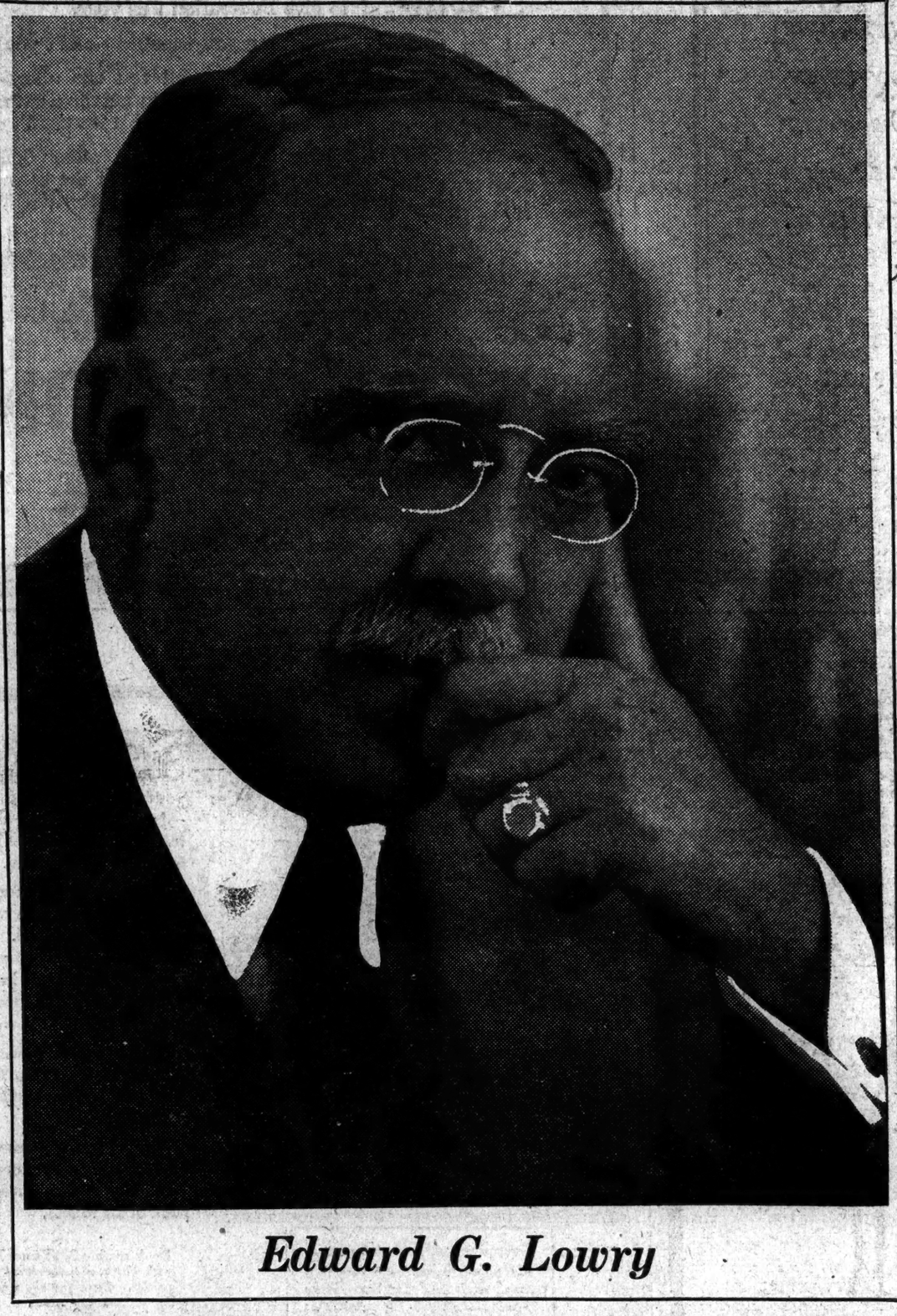

Edward G. Lowry

"Lowry Is One of the Ablest Journalists in the United States"

—Mr. George Horace Lorimer,
Editor of The Saturday Evening Post

BOTH were speaking of Edward G. Lowry, who is now one of the leading editorial writers on the regular staff of the Public Ledger.

Discussing his work, another great publisher said—

"Lowry has a rare faculty among editorial writers. His pen not only tells the news, but so spreads it before his followers that the vital meaning of the news grips them."

Edward G. Lowry is another star added to a staff of the most distinguished and able journalists ever brought together by any American newspaper.

He joins such men as Clinton W. Gilbert, Wythe Williams, Seymour B. Conger, Sidney Thatcher, Richard Spillane, Clinton B. Evans, Glenn Babb, B. W. Fleisher and others of national and international repute, who are not paid "piece-meal" for their work, as is often supposed, but who are on a salary basis.

Not one is a "pieceworker."

The Public Ledger has made Philadelphia a news center of supreme world importance, reckoned with in all the great capitals of Europe and in the news centers of America.

The Public Ledger brings the news of the world into Philadelphia and then sends it out to more than 300 newspapers throughout the United States and Canada.

In less than ten years The Public Ledger has increased the circulation of its daily editions from 45,000 to more than 260,000

PUBLIC LEDGER

MORNING **EVENING** **SUNDAY**

EASTERN MANAGER: HUGH BURKE
364 Madison Ave., New York, N. Y.

CYRUS H. K. CURTIS, Publisher

WESTERN MANAGER: GUY S. OSBORN
1302 Tribune Building, Chicago, Ill.

Try This

Raisin Pie

Neighborhood bake shops and large modern bakeries in your town are baking raisin pies *for* you that will delight your men folks and save baking at home.

Your grocer or a bake shop will deliver a delicious one.

Try one. They are making them with—

Sun-Maid Raisins

Had *Your* Iron Today?

DON'T MISS NOVEMBER

VANITY FAIR

The Stage—Opera—Art — Letters — Humor — Celebrities — Sketches — Motors—Bridge—Sport

ON SALE TODAY

FIRE'S DEATH TOLL RAISED TO FIFTEEN

Aged Woman Succumbs to Burns — Two Bodies in Morgue Are Identified.

RED CROSS TO JOIN RELIEF

Drug Addict Seized in Bayonne After "Confessing" He Set Blaze Is Sent to Bellevue.

The list of dead in the fire at 110th Street and Lexington Avenue Sunday in which fourteen persons were reported to have lost their lives, was increased to fifteen yesterday when Mrs. Rose Inglese, 55, died of burns and the inhalation of smoke. Her daughter was burned to death in the fire. The two unidentified bodies at the Morgue were identified yesterday as those of Gerald B. Sugarman, 20, a violinist, and his sister, Marie Sugarman, 24, a stenographer. Five brothers and sisters in the Sugarman family and the husband of one of the sisters were burned todeath.

Funds for the relief of sufferers from the fire are being raised, although a committee was only organized yesterday. Martin J. Kennedy of 48 Dey Street, is Chairman, and the Yorkville Bank, Eighty-fifth Street and Third Avenue, has been named as custodian. Those who have contributed to date follow: Yorkville Bank, $250; Henry Frank, $100; John J. Dietz, H. Warren Hubbard, Judge Francis X. Mancuso, Senator S. A. Cotillo, Louis Adler, $50 each; Assemblyman O. M. Kiernan, Alderman T. J. Sullivan and Martin J. Kennedy, $25 each.

Mr. Kennedy, Treasurer of the Relief Committee, announced that the American Red Cross would co-operate today with the committee.

Albert F. Molnar, a drug addict, who told the Bayonne police he had set the fire, was sent to the psychopathic ward at Bellevue after he had been questioned by Fire Marshal Thomas F. Brophy and police detectives. 'He knew nothing about the fire whatever," said Marshal Brophy.

Marshal Brophy said last night that nothing had developed in the search for the madman who started a blaze in a baby carriage and caused the fire. Scores of detectives, however, are running down clews.

Hospital Mortgage Approved.

Supreme Court Justice Wagner signed an order yesterday permitting the Knickerbocker Hospital to mortgage property on West 130th Street for $30,000 to finish paying for a new building erected there and for equipment. The remaining property not covered by the mortgage is worth $138,000, and the personal property owned by the hospital corporation is valued at $850,304.

A L E R T

TO THOSE OF ALERT MENTALITY, THE BUSINESS SUIT PRESENTED BY FINCHLEY FOR EARLY FALL WILL PROMPTLY DISCLOSE ITS EXCELLENCE IN VALUE AND MODELING.

FORTY DOLLARS
AND MORE

READY-TO-PUT-ON

TAILORED AT FASHION PARK

CUSTOM FINISH WITHOUT THE ANNOYANCE OF A TRY-ON

FINCHLEY
5 West 46th. Street
NEW YORK

Open Your Hearts —and Your Purses!

HOW much can you afford to give to Federation this year?

Have you an automobile? A piano? A comfortable home? Do you take a vacation? How many hats have you? How many pairs of shoes?

Once again—how much can you afford to give Federation this year?

More than you thought—can't you?

You *must* give all you can afford—if not in money then in personal service. Make others give. Give yourself.

Federation *must* have a million dollars more this year to support the 91 institutions that are helping the destitute Jews of New York.

You must help—and help generously.

91 IN ONE

FEDERATION for the Support of Jewish Philanthropic Societies of New York City.

A Million More for FEDERATION

ARTHUR LEHMAN, President
FELIX M. WARBURG, Chairman, Board of Trustees
MRS. HENRY C. ROSE, Chairman, Women's Division
PERCY S. STRAUS, Chairman, Business Men's Council

Make checks payable to Col H. A. GUGGENBURG, Treas. 134 Fifth Avenue New York City

This space donated by WILLIAM SKINNER & SONS

WHAT SHE GIVES YOU

Your Free Sample of Kolynos Dental Cream

THE Kolynos Girl is here again. She is not a stranger to you. On previous visits to New York she has distributed tens of thousands of free sample tubes of Kolynos Dental Cream.

Don't fail to get your tube this time.

Take The Free Tube Home It Means Tooth Insurance

Use it and realize the insurance feature of Kolynos.

Kolynos Dental Cream insures your teeth by placing the entire mouth in a hygienically clean condition.

Kolynos Dental Cream insures your teeth by dissolving the film, but far more, by banishing from the mouth hundreds of millions of harmful, disease-bearing bacteria.

Kolynos Dental Cream insures your teeth by curbing the accumulation of tartar and by aiding in the prevention of pyorrhea. In the treatment of this disease it is extensively prescribed by leading dentists and physicians.

We have on file in our New Haven laboratories personal applications from over 47,000 American Dentists and 74,000 American Physicians for Kolynos Dental Cream, to distribute among their patients.

Use this sample tube of Kolynos, no matter what dentifrice you have been using. You will quickly realize why the use of this dental cream has spread through seventy-seven countries, and why leading dentists and physicians the world over are prescribing it.

Kolynos is tooth insurance. Don't delay. Get your sample and try it. Begin saving your teeth today.

THE KOLYNOS COMPANY, NEW HAVEN, CONN.

KOLYNOS DENTAL CREAM

"How Clean My Mouth Feels"

ScotTissue Towels have greater thirst—they dry your skin better and quicker—because they are the only towels that contain the wonderfully soft thirsty fibres.

Many millions of these tiny, thread-like filaments make up a ScotTissue Towel. They spring to life and action whenever they are brought in contact with moisture and absorb four times their weight in water.

That's why ScotTissue Towels give real drying satisfaction and are known for their efficiency, safety and economy.

Any druggist, stationer or department store can supply you. Try our new handy 10c pack of 25 towels.

Don't confuse ScotTissue Towels with harsh, non-absorbent paper towels. Look for the name on every towel.

Complete Office Outfit—*Plate-glass mirror, nickel-plated towel rack and 150 ScotTissue Towels—all for $3. See it at your dealers.*

Scott Paper Company, Chester, Pa.
New York Office, 30 Church Street
Phone: Cortlandt 4203

50¢ a carton of 150
(Less by the case—25 cartons)

ScotTissue Towels

for "Clean Hands in Business"

Corns Go

Just say

Blue-jay

to your druggist

The simplest way to end a corn is Blue-jay A touch relieves the pain and the corn soon disappears. Made in a colorless clear liquid (one drop does it!) and in extra thin plasters. The action is the same.

Pain Stops Quickly

Each time you put down your cup, you'll echo the slogan—"Good to the last drop"

REG. U.S. PAT. OFF.

MAXWELL HOUSE COFFEE

ADVERTISEMENT. ADVERTISEMENT. ADVERTISEMENT. ADVERTISEMENT.

THE THIRD QUARTER OF 1922 POINTS TO

Another Banner Year for Business in Chicago

Because of The Chicago Daily News' long established pre-eminence in the Chicago daily newspaper advertising field, it is generally recognized as a faithful mirror of Chicago business conditions, and therefore peculiar significance and value attach to its advertising lineage figures, which reflect the state of the great Chicago market.

It is gratifying, therefore, that this reliable barometer of business in Chicago clearly shows 1922 to be, thus far, another "banner year" with business picking up speed every day.

The following figures, supplied by the Advertising Record Company, an independent audit service maintained by all the Chicago Newspapers, give the total volume of display advertising in all Chicago daily newspapers for the third quarter of 1922, and comparison with the figures for the corresponding period of 1921:

	1921 Lines	1922 Lines	Comparison
The Chicago Daily News	2,695,183	2,873,423	178,240 gain
The Daily Tribune	2,045,416	2,188,635	143,219 gain
The Daily Herald-Examiner	881,192	913,194	32,002 gain
The Post	923,662	960,534	36,872 gain
The American	*1,687,110	1,631,293	55,817 loss
The Journal	970,452	924,409	46,043 loss

*Figures issued by the Advertising Record Co. and quoted by the Chicago American in 1921.

To discriminating and experienced advertisers there is also great significance in the distribution of advertising by important classifications. The figures below, supplied by the Advertising Record Company, show that The Chicago Daily News maintains its traditional lead in major classifications, again emphasizing the fact that business getters in the great Chicago field consider The Chicago Daily News their most effective medium.

This statement for the third quarter of 1922 shows The Chicago Daily News' leadership in the six-day field in the following important classifications.

AUTOMOBILES
The Daily News *First*, 150,681 lines.
The next highest score, The Daily Tribune, 124,753 lines.

BOOKS
The Daily News *First*, 36,982 lines.
The next highest score, The Post, 14,479 lines.

CHURCHES
The Daily News *First*, 13,349 lines.
The next highest score, The Daily Tribune, 4,638 lines.

DEPARTMENT STORES
The Daily News *First*, 1,071,029 lines.
The next highest score, The American, 500,386 lines.

EDUCATIONAL
The Daily News *First*, 66,889 lines.
The next highest score, The Daily Tribune, 53,136 lines.

OUT OF THE LOOP STORES
The Daily News *First*, 164,728 lines.
The next highest score, The Journal, 55,001 lines.

FOODSTUFFS
The Daily News *First*, 173,876 lines.
The next highest score, The Daily Tribune, 108,761 lines.

FURNITURE
The Daily News *First*, 171,357 lines.
The next highest score, The Daily Tribune, 79,886 lines.

HOUSEHOLD UTILITIES
The Daily News *First*, 23,014 lines.
The next highest score, The Daily Tribune, 9,072 lines.

REAL ESTATE
The Daily News *First*, 23,009 lines.
The next highest score, The American, 20,604 lines.

TOTAL DISPLAY ADVERTISING
The Daily News *First*, 2,873,423 lines.
The next highest score, The Daily Tribune, 2,188,635 lines.

THE CHICAGO DAILY NEWS

First in Chicago

The original *Forefathers' Cloth landed here in 1620—as sturdy and rugged as the Pilgrims who wore it.

Strange, but in all the passing years there's yet to be found a hardier fabric.

Our *Forefathers' Cloth is a faithful reproduction of those old time woolens. The wools come from the same old source—the identical County of Norfolk, England, which supplied the early settlers.

For men who are hard on their clothes — suits of *Forefathers' Cloth are a lasting pleasure — as well as a lasting satisfaction.

Moderately priced.

Cloth hats of *Forefathers' Cloth—style of 1922. They match the suits.

Warmer underwear's "worth more than a pound of cure."

*Registered Trademark.

ROGERS PEET COMPANY

Broadway at 13th St. | "Four Convenient Corners" | Herald Sq. at 35th St.

Broadway at Warren | Fifth Ave. at 41st St.

LITTLE CELT BEATS OSPREY BY A HEAD

McNaughton Colt Wins Autumn Days Stakes at Empire City in Fast Time.

RAFFLES SCORES AGAIN

Gains Second Victory of Meeting by Taking Wildbriar Purse—Weiner Down for Three Days.

Sandy McNaughton's colt, Little Celt, after a hard battle down the stretch clear to the wire with August Belmont's Osprey, captured the third running of the Autumn Days Stakes, the featured number of yesterday's racing program at the Empire City track. Back of the victor finished half a dozen colts which, although not of the first flight, are pretty highly rated among the two-year-olds of the season now ebbing.

This test at five and a half furlongs was first staged in 1920 when the now famous Grey Lag captured the event in 1:06 flat, the same excellent time recorded yesterday by Little Celt. Mary Patricia was the winner last year in slower time. Mr. McNaughton profited to the extent of $3,700 by the victory of his chestnut son of Celt.

Little Celt had a high turn of early foot and shot to the front soon after the break. At the four-furlong mark Weiner had him under light restraint a length and a half ahead of Osprey, which was coming up on the outside with Runviso lapped upon him. Swinging into the stretch, this order was maintained and Little Celt set out for the straight dash to the wire with a margin of well over a length over the nearest opposition.

Winner Shows Gameness.

At this stage it looked like a comparatively easy triumph for Little Celt. However, Osprey dashed forward under McAtee's urging with a vigorous and persistent challenge that drove Weiner to the whip. A sixteenth out the two were on even terms. In the last strides Little Celt, showing a stamina and gameness superior to his recent previous exhibitions, got his head in front and kept it there to the wire. J. E. Madden's Heremon, which was always well up, hung on with determination to take third place, four lengths back.

The winner was well supported at odds ranging from 6 to 1 down to 5 to 1. Osprey was the favorite at 5 to 5. There was much play also on the Oak Ridge Stable's Runviso, which was played from 8 to 1 to fours. Weiner was suspended for three days after the race for crossing the field at the start with Little Celt.

J. L. Holland's chestnut colt Raffles scored its second victory of the meeting in the Wildbriar Purse, the opening race of the card, leading ten other two-year-olds with ease throughout the test of five and a half furlongs. Bud Fisher's Black Friday took the place and Sophia Goldman, from the string of James White Jr., annexed the rest of the prize. Raffles was an even money favorite, so the talent got away on the right foot. There was good support, too, for Black Friday, Beside Leighton and Dick's Daughter.

Hughie showed in front for a few strides when the barrier arose, but Taplin rushed Raffles into the lead within a sixteenth of a mile and from that period to the close there was nothing in sight to keep the Holland racer warm. He won galloping by four lengths. Black Friday was always well up and finished with courage to beat Sophia Goldman a length for the place. The latter showed a high flight of speed when Rice got her going in the stretch and made up ground.

Sande Rides Three Winners.

Earl Sande, whose presence in the saddle nowadays insures backing for his mount, and who bestrode three winners yesterday, gave a nice exhibition of his riding prowess in the Tuxedo Purse when he brought S. C. Hildreth's The Almoner home in front. A. Gunther's entrant, Cloughjordan, and James Butler's Stone Jug fell into the two other money positions in that order.

FIRST RACE.

The Wildbriar Selling Purse; for two-year-olds; purse $1,227.07. Five and a half furlongs.

Horse.	Wt.	Jockey.	Odds.	Fin.
Raffles	106	Taplin	Even	1
Black Friday	113½	Sande	8-1	2½
Sophia Goldman	110½	Rice	12-1	3½
Bessie Leighton	104	Martin	6-1	4
Flying Devil	102	Weiner	20-1	5
Dick's Daughter	109	Babin	5-1	6
Driftwood	108	McAtee	20-1	7
Hughie	104	E. Kummer	40-1	8
Lucidus	102	Merimee	40-1	9
Marg't Loretta	109	Zorn	50-1	10
Setting Sun	97	Callahan	50-1	11

Time—1:07 2-5.

Start good; won easily; place driving. Raffles, ch. c., by Luke McLuke—Phebe G.; owned by J. L. Holland and trained by W. Shields.

SECOND RACE.

The Tuxedo Purse; for three-year-olds and upward; conditions; allowances; purse $1,227.07. About six furlongs.

Horse.	Wt.	Jockey.	Odds.	Fin.
The Almoner	114	Sande	11-5	1½
Cloughjordan	110	Rice	6-1	2½
Stone Jug	110	Taplin	10-1	3¼
So It Goes	110	Martin	40-1	4
Mawrcoron	109½	Babin	9-1	5
Evil	106½	Collins	15-1	6
Monastery	115	Merimee	12-1	7
Star Court	113	E. Kummer	40-1	8
Good Times	105	McCoy	7-1	9
Margaret White	107	Hammond	60-1	10
Fedor	115	McAtee	12-1	11
L'Eclair	115	Mountain	40-1	12
Bayonne	112	Jolly	40-1	13

Time—1:10.

Start good; won driving; place same. The Almoner, b. g., by Sweep—Sue Smith; owned and trained by S. C. Hildreth.

THIRD RACE.

The Ormonde Claiming Purse; for three-year-olds; purse $1,227.07. One mile.

Horse.	Wt.	Jockey.	Odds.	Fin.
Nightboat	118	Sande	8-5	1
Ballot Mark	110	Taplin	Even	2½
Consert	107	Bell	8-1	3½
Buzam	104	Shillick	8-1	4
Deep Sinker	112	Rice	20-1	5
Chateaugay	104	Martin	30-1	6
Valentine d'Or	105	Wakoff	40-1	7
The Peruvian	115	McCoy	20-1	8
Maggie Murphy	91	Callahan	50-1	9
Fancier	105	E. Kummer	30-1	10
Jag	100	Catrona	50-1	11

Time—1:42.

Start good; won easily; place same. Nightboat, b. g., by Wrack—Star Gift; owned by Shea Stable and trained by J. F. Richardson.

FOURTH RACE.

The Autumn Days Stakes; for two-year-olds; conditions; allowances; $2,500 added. Five and a half furlongs.

Horse.	Wt.	Jockey.	Odds.	Fin.
Little Celt	117	Weiner	6-1	1½
Osprey	121	McAtee	8-5	2½
Heremon	114	Taplin	7-2	3½
Runviso	121	Rodgers	4-1	4
Romping Home	114	Sande	15-1	5
Amor Patriae	121	Rice	7-1	6
Park Hill	114	Miller	50-1	7

Time—1:08.

Start good; won driving; place same. Little Celt, ch. c., by Celt—Little Flower; owned and trained by S. McNaughton.

FIFTH RACE.

The Valhalla Selling Stakes; for three-year-olds and upward; purse $1,227.08. One mile and seventy yards.

Horse.	Wt.	Jockey.	Odds.	Fin.
Sunnyland	106	Bell	4-1	1½
Lucky Antone	105	McAtee	2-1	2
The Bell Call	100	Shillick	8-1	3
Folly Wale	106	Studer	8-1	4
Elected II	112	Babin	5-1	5
Liberty Girl	112	Miller	50-1	6
Sir Galahad II	114	Sande	6-1	7

Time—1:46 2-5.

Start good; won easily; place driving. Sunnyland, ch. g., by Sunflower II.—Fair Anna; owned by G. P. Fuller and trained by H. Unus.

SIXTH RACE.

The Russet Purse; for three-year-olds and upward; allowances; purse $1,457.06. One mile and a sixteenth.

Horse.	Wt.	Jockey.	Odds.	Fin.
Georgie	115	Sande	1-4	1½
King Albert	107	Jelly	7-1	2½
Vigilant	110	McAtee	3-1	3½
Chesterbrook	103	Belak	10-1	4
M. A. Noonan	103	Martin	100-1	5

Time—1:46 2-5.

Start good; won driving; place same. Georgie, ch. g., by Star Shoot—Fair Acclaim; owned by F. C. Sala and trained by A. B. Gordon.

Weather cloudy; track fast.

AMHO
REG. U.S. PAT. OFF.
WINTER ATHLETIC UNDERWEAR for MEN

A knee-length, sleeveless, loose-fitting Union Suit—KNIT of highest grade WOOL and Cotton mixed.

Ask your regular furnisher for genuine "AMHO." Refuse substitutes. Write us for our FREE book, "Short Lengths."

AMERICAN HOSIERY CO.

Makers since 1868 of Fine Knitted Goods

New Britain, Connecticut

New York Office, 8 West 40th Street

LAST WEEK
EMPIRE CITY RACES
(YONKERS & MT. VERNON)
TO-DAY'S SPECIAL ATTRACTIONS
$2500 Fordham Stakes
The Winsome Handicap

Brilliant Purse | Round Hill Purse
The Stamina Purse | Basswood Purse

FIRST RACE AT 2:30 P. M.

special Race Train leaves Grand Central Terminal, Harlem Division, at 1:25 P. M. Regular trains to Mt. Vernon at 11:28, 12:30, 1:30, 2:35 P. M. Additional trains Sats. All trains stop at 125th St. Also reached via Lexington and Jerome Ave. Subways. West Farms Subway to East Ave., transferring to Jerome Ave. Subway, or via 6th and 9th Ave. "L" to Jerome Ave. Subway, thence by trolley from WOODLAWN Station.

Grand Stand $2.20, including Tax.

Safe Milk
For Infants & Invalids
NO COOKING

The "Food-Drink" for All Ages. Quick Lunch at Home, Office, and Fountains. Ask for HORLICK'S. Avoid Imitations & Substitutes

Tris Speaker Will Continue As Manager of the Indians

CLEVELAND, Oct. 23. — Tris Speaker will continue to manage the Cleveland American League team next season. Announcement to this effect was made today by E. S. Barnard, President of the Cleveland team, and sets at rest reports that the star centrefielder of the Indians would discontinue his managerial duties here. Speaker took charge of the Indians during the latter part of 1919 and the team finished in second place. The following year the Indians won the American League pennant and the world's championship. The team finished second in 1921 and fourth last season, one game from third place.

REDS AND BROWNS GET THEIR CHECKS

Runners-Up in National and American League Races Receive Total of $37,096.46.

CHICAGO, Oct. 23 (Associated Press). —Checks totaling $37,096.46, representing the amount awarded to the members of the Cincinnati National and St. Louis American League Baseball Clubs for finishing the pennant race in second place, today were sent out by Baseball Commissioner K. M. Landis. Each club was given $18,548.23, representing one-half of the 30 per cent. balance after the world's series contenders had been paid and the 15 per cent. allowed the commissioner's office had been deducted.

The St. Louis club's share was split into twenty-eight parts, nineteen of the players receiving $662.44 each and nine receiving $662.43.

The Cincinnati club's share was divided into twenty-five full shares of $713.41 and a twenty-sixth share, which was split into four parts in amounts ranging from $71.30 to $427.78.

LAUREL RESULTS.

FIRST RACE—For maiden two-year-olds; purse $1,400; five and one-half furlongs. General Thatcher, 109 pounds (Butwell), $7.80, $3.50, $2.60, first; Sun Mist, 112 (Johnson), $4.10, $3.20, second; Druid Hill, 118 (Kelsay), $3.60, third. Time—1:08 2-5. Ten Minutes, Christopher, Huckleberry Finn, Humboldt and Rhinegold also ran.

SECOND RACE—For four-year-olds and upward; steeplechase; claiming; purse $3,000; about two and one-half miles. Baronet, 149 pounds (Kluger), $5.70, $3, $3, first; Mohican, 149 (Marsters), $3.50, $3, second; Rocking Horse, 156 (Brady), $4.70, third. Time—4:56 2-5. Lucky Find, Vox Populi II. and Briganna also ran.

THIRD RACE—For three-year-olds; claiming; purse $1,400; six furlongs. Whalebone, 114 pounds (Callahan), $22.80, $8, $5.30, first; Cum Rain, 111 (McTygart), $4.10, $3, second; Charles J. Craigmile, 116 (Barnes), $10.40, third. Time—1:13 4-5. Spugs, Jock Scot, Tidings, St. Quentin, Ira Wilson, Mollie Barnes, Paul Revere, William of Corotoman, Chief Barthell, Balance Wheel and Delhi Maid also ran.

FOURTH RACE—For two-year-olds; claiming; purse $1,500; one mile. Belphrisonia, 107 pounds (Mein), $12.40, $6.60, $5, first; Poor Spirit, 110 (Ponce), $6.90, $4.80, second; Felicitous, 110 (Gentzwood), $3.80, third. Time—1:44 1-5. Tassel, Noon Glide, Water Girl, Lady Liverpool, Hillhouse, Sea Tag and Coat of Arms also ran.

FIFTH RACE—The Octorara Handicap; for three-year-olds and upward; purse $2,000; one mile and seventy yards. Rebuke, 108 pounds (Smallwood), $10.40, $7.60, $5.30, first; Fairway, 119 (Kummer), $4.80, $3.10, second; Bunga Buck, 126 (Butwell), $7.80, third. Time—1:44 4-5. Mayor House, Knot and Connie Song also ran.

SIXTH RACE—For three-year-olds and upward; claiming; purse $1,600; one mile and a sixteenth. Maryland Belle, 108 pounds (Lang), $20.10, $10, $6.70, first; Fannie Bean, 103 (Martin), $6.20, $4, second; Crank, 103 (McLane), $7.50, third. Time—1:48 2-5. Dresden, Knight of the Heather, War Mask, Two Feathers and The Lamb also ran.

SEVENTH RACE—For three-year-olds and upward; claiming; purse $1,400; one mile and a quarter. Waukeag, 105 pounds (Woodstock), $33, $18.10, $10.40, first; Dolly C., 101 (Martin), $10.60, $6.50, second; Bonum, 109 (Organ), $5.30, third. Time—2:10. Lady Zeus, Queen Bloom, Brave, Rasquetta, Solid Rock, Maspolitan and Troms also ran.

Weather cloudy; track fast.

LATONIA RESULTS.

FIRST RACE—For three-year-olds and upward; claiming; purse $1,400; six furlongs. Royal Dick, 106 pounds (Harrington), $6.30, $4, $3.80, first; Two Pair, 107 (Ambrose), $59.30, $18.50, second; Locarno, 101½ (W. Pool), $16.70, third. Time—1:14 4-5. Prince Welles, Colonel Taylor, Flycast, Merle, Tony Sue, Spoda, Herald and Al Strauss also ran.

SECOND RACE—For maiden three-year-olds and upward; claiming; purse $1,400; one mile and a sixteenth. North Town, 105 pounds (McDermott), $26.30, $7.60, $4.20, first; Postlude, 110 (Martin), $4.10, $2.80, second; Willow Tree, 107 (W. Pool), $3, third. Time—1:46 4-5. Marie Antoinette, Last Brush, Forestiere, Black Rock, Pattern and Pete Foy also ran.

THIRD RACE—For two-year-olds; allowances; purse $1,400; six furlongs. Triumph, 113 pounds (Heupel), $7.60, $3.30, $2.60, first; Skeets, 112 (Kennedy), $2.70, $2.40, second; Dan E. O'Sullivan, 112 (Lunsford), $3.30, third. Time—1:13 2-5. Blue Nose, Lily M., Romping Mary, Watchful Waiting and Brunell also ran.

FOURTH RACE—The Worthville; for three-year-olds and upward; allowances; purse $1,500; six furlongs. Mazuma, 105 pounds (Corcoran), $9.40, $4.10, $3.10, first; Gengaw, 110 (Kennedy), $4, $2.30, second; Auntie May, 100 (Owens), $3.70, third. Time—1:13 4-5. Pegasus, Gentlemiter, Marvin May, Jack Hare Jr. and Dorothy Buckner also ran.

FIFTH RACE—The Rosedale Gun Club Handicap; for three-year-olds and upward; purse $2,000; one mile and a sixteenth. Firebrand, 113 pounds (Ambrose), $6, $3.40, first; Lady Madcap, 114 (Garner), $5.60, second; United Verde, 110 (Owens), no show money, third. Time—1:46 4-5. Rouleau also ran.

SIXTH RACE—For two-year-old colts and geldings; claiming; purse $1,400; six furlongs. Guest of Honor, 108 pounds (Kennedy), $8.40, $4.80, $3.60 first; C. A. Reinhart, 98 (Corcoran), $11.20, $5.70, second; Proceeds, 101 (Owens), $5.50, third. Time—1:13 2-5. Al Strebler, Glencotter, Mart O'Hara, Kinaman, French Canadian, Dapper Dan, Wida and Nuptials also ran.

SEVENTH RACE—For three-year-olds and upward; claiming; purse $1,400; one mile and a sixteenth. Georgette, 100 (Owens), $6, $3.40, $2.70, first; Mathnee Idol, 116 (Kennedy), $3.90, $2.10, second; Tryon, 107 (Bowie), $3.90, third. Time—1:46 2-5. Tulane, Bobbie Shea, Cancilever, Mystarious Girl and Bermont also ran.

Weather cloudy; track good.

EMPIRE CITY ENTRIES.

FIRST RACE—The Brilliant Purse; for two-year-olds; selling; about six furlongs. *Majority 109 pounds, Mona Stretch 106, Prince of Umbria 110, O'Corra 114, Rorx 104, Peter Brown 104, *Rock Salt 105, Lady Ines 106, Fallon 114.

SECOND RACE—The Round Hill Purse; for three-year-olds and upward; maidens and winners of one race; selling; one mile. Jane 103 pounds, Fluff 102, Ruhan Rouge 119, John Joseph 101, *Mary Agnes 98, Ventsolos 110, *Scotland Yet 112, Flamion 107, High Spook 109, *Miss Finn 94, The Prince of Gold 113, Tar-Lac 108, *Dolores 114, How Faly 106, Porsthia 114, Bees Wax 114.

FOURTH RACE—The Fordham Selling Stakes; with $2,000 added; for three-year-olds and upward; mile and seventy yards. *Tangerine 108 pounds, *Kona 96, Rose Prue 106, *Dunnegan 94, *Nose Drive 110, Mode 103, Castigan 104, Tutter 116.

FIFTH RACE—The Samite Purse; for four-year-olds and upward; selling; one mile and a quarter. *Huonas 106 pounds, *Sir Galahad II 107, Woodthrush 108, Hustler 107, Lord Herbert 107, *Scottish Chief 107, Thornbridge 107.

SIXTH RACE—The Basswood Purse; for two-year-olds, colts and geldings, maidens; about six furlongs. Mafia 102 pounds, Pretty Kitty, Peaflower 112, Good Night 112, Stonebrook 115, O'Corra 112, Selah 116, Pullen 112, Rock Bottom 112.

*Five pounds apprentice allowance claimed.

Weather clear; track fast.

COBB'S CHANCE OF .400 AVERAGE SLIM

Official Scorer Credited Ty With Only One Hit in Game With Yankees on May 15.

Ban Johnson's investigation into the reasons why Ty Cobb was given credit officially for only one hit in the game here on May 15, thus reducing Ty's batting average to .398 instead of the .400 average which unofficial figures gave him, was the main topic of gossip in local baseball circles yesterday. According to a story sent out from Chicago on Saturday, the official statistician of the American League discovered that newspaper accounts of the May 15 game here credited Tyrus with two hits, whereas the official score gave him only a lone safety.

Inquiry yesterday brought to light the following circumstances: During the game of May 15 rain suddenly came up and forced the spectators in exposed seats to seek shelter further up in the stand. Among those who retreated to the covered seats were the official scorer and two local newspaper men. Shortly afterward Cobb hit a grounder straight at Everett Scott, who fumbled and kicked the ball into centre field so far that Blue was able to score from second base. The two reporters who were sitting with the official scorer, one of whom was from THE TIMES, immediately called the play an error, and the scorer agreed with them. But an unofficial box score, sent out by a reporter sitting in the press box and not in touch with the official scorer, credited Cobb with a hit, giving him two singles for the game.

In conformity with the official decision, THE TIMES the next day changed the unofficial box score so as to give Cobb only one hit. There was some doubt about the play and it could have been scored either as a hit or an error. But inasmuch as the official version was that the play was an error, there seems but little hope that this decision will be reversed by President Johnson. It looks as if Cobb will have to be content with a batting average of a mere .396, instead of the .400 which his soul eagerly craves for.

Incidentally, the assertion from Chicago that Cobb, by batting .400 this year, would be the only major league hitter ever to have reached this figure three times is erroneous. Jesse Burkett, now a coach with the Giants, hit .400 or better during three seasons, and he is the only man in baseball who ever did it.

John McGraw left last night for Baltimore, there to take part in an Old Timers' Celebration today. Hughey Jennings accompanied the Giants' manager, who went only because Ned Hanlon urgently requested his presence.

While in Baltimore, McGraw may confer with Jack Dunn anent the purchase of Jack Bentley and young Boley, stars of the Orioles. But local headquarters, speaking through Secretary Jim Tierney, declared that such a confab is very unlikely. McGraw is satisfied with his two-time world's champions, except in the pitching staff, and he feels that neither Bentley nor Boley would be worth the price that Dunn has been asking for them.

According to the rules of the National League, the annual meeting will be held on Dec. 12, and New York, as usual, will be the scene of the conclave. The magnates will assemble at the Waldorf-Astoria. The day previous, the International League will hold its annual meeting and on the day following the American League is scheduled to get together and chat of this and that. If a joint meeting is called by Commissioner K. M. Landis, it will be held on the 14th, thus giving New York four straight days of big league deliberations and debates.

OWEN GETS TROPHY.

Harvard Star Awarded Wingate Baseball Cup—Conlon Honored.

Special to The New York Times.

CAMBRIDGE, Mass., Oct. 23.—Another honor has been added to those already achieved by George Owen, Harvard's all-round athlete, who at present is a big cog in the Crimson's football machine. The Advisory Committee on Baseball has awarded Owen the Dana P. J. Wingate Trophy for showing the best all-round play during the last baseball season. This is the second time the big Newton boy has had his name inscribed on the cup.

Arthur J. Conlon, last year's varsity captain and a football player as well, was awarded the Barrett Wendell Bat Trophy for the second time for the best hitting during the same season.

LATONIA ENTRIES.

FIRST RACE—Purse $1,400; claiming; for three-year-olds and upward; six furlongs. Grace 101 pounds, Last One 102, Royal Faim 104, *Demos 106, Plus Ultra 106, *Little Black Sheep 106, The Wit 106, Darnley 106, Keg Verdon 108, Lucy Lee 108, Bruce Dudley 108, Accelerate 111. Also eligible: Lou Wildrie 106, Merle 98, Beaverkill 106, *Hazel W. 100, Claymore 104, *Uncle Velo 113.

SECOND RACE—Purse $1,400; year-old maiden fillies; six furlongs. Fernandos 101 pounds, Grass Maid 112, Royal Maid 112, Phenol 112, Miss Mac 113, Golden Billows 113, Portland Urn 112, Belle Amie 112, Violet Mahoney 112, Miss Collette 112. Also eligible: Fleeting 112, Bedassie 112, Heakiluna 112, Thelma 112, Josie M. 112.

THIRD RACE—Purse $1,400; claiming; for three-year-olds and upward; mile and seventy yards. Moon Winks 98 pounds, *Gem 104, *British Maid 104, *My Ballot 104, *Sun God 107, *Premising Tom 107, *Salve 107, Huen 108, Harlock 106, Duke of Wellington 108, Buddy Kean 108, Jake Feld 108. Also eligible: Twinkle Blue 105, *Evelyn White 93, *Dr. Rae 107, *Miss Petite 100, Rams 108, Bermont 108.

FOURTH RACE—Purse $1,600; allowances; Mill Creek Valley; for three-year-olds and upward; mile. Bit of Black 94 pounds, Lady Astor 94, Humphrey 100, Granite Ware 106, Broadalbane 108, Gangway 108.

FIFTH RACE—Purse $1,400; allowances; Taylor Mill; for three-year-olds and upward; six furlongs. American Ace 104, Jimmie Day 104, Deadlock 106, Full Phantom 110.

SIXTH RACE—Purse $1,400; claiming; for two-year-old fillies; six furlongs. *Eris 97 pounds, *Mary P. Gardner 97, Blue Bird 100, Miss Lady 100, Lucy Churchill 100, Nulli 100, Sacombe 102, Rolesid 102, Panna 102, Anna Tedd 102, Ge 102, Mildred Ruth 102, Antonia 112. Also eligible: *Betty Mac 97, *Pavlova 97, *Alias Vernon 97, Miss Jane 104, Ted's Plum 104, Benedite 102.

SEVENTH RACE—Purse $1,500; claiming; for three-year-olds and upward; mile and three-eighths. *Paris Maid 104 pounds, Rib Grass 105, *Queen High 106, Frank W. 108, Pantechs 109, *Blarneystone 109, Sway 112. *Apprentice allowance claimed.

Weather clear; track fast.

LAUREL ENTRIES.

FIRST RACE—Purse, $1,333; claiming; for two-year-olds; five and a half furlongs. *Beale K. 100 pounds, *Anita Hampton 104, *The Girl 104, *St. Angeline 104, *Silly Gibson 107, Gold Mount 108, Primus 106, Faith W. 109, *Susan Lee 109, Be Truman 115, Sea Master 112, Sweet Lips 112, Wood Glide 112, St. Angeline and Billy Gibson Marrone and C. Buxton entry.

SECOND RACE—Purse, $2,000; steeplechase; for three-year-olds and upward; about two miles. Sea Master 130 pounds, Vicaire 130, Trevisant 130, Wreck Grass 140, Cemique 131, Uhar 141, Xiltie 141. Sea Master and Vicaire L. E. Camden and Ral Parr entry.

THIRD RACE—Purse, $1,562; handicap; for two-year-olds; six furlongs. Ambler 103 pounds, Blue Hawk 103, Noel 107, Pettifogger 107, Satter Times 107, Daniel 110, My Own 111, Buccaneer 112, Moonraker 112, New Hampshire 112, Vigil 117, Martingale 124. Ambler and Blue Hawk Nevada Stock Farm entry. Three pounds apprentice allowance claimed for Mr. Own.

FOURTH RACE—Purse, $1,583; for three-year-olds; one mile. Roulette 102 pounds, Tom Cassidy 106, Harmonicus 106, Saddle and Boots 107, Clausman 107, Travelyan 107, Sinker Star 107, Colando 107.

FIFTH RACE—Purse, $1,933; claiming; handicap; for three-year-olds and upward; six furlongs. Roughneck 85 pounds, *Peaceful 95, Mary Hall 103, Miss Ann 105, Alex H. 104, Wraith 104, Despair 107, May Blossom 116, *Apex 110.

SIXTH RACE—Purse, $1,583; claiming; for three-year-olds and upward; one mile and a sixteenth. *Freezy Sheezy 104 pounds, *Mooo 104, *Mody 105, *Minute Man 106, Double Cross 110, *Helle Gardner 110, Sue 96, Morse 105, *King John 113, *Jacque 113, Dark Horse 113, Belastrade 116, Darkhill 116.

SEVENTH RACE—Purse, $1,583; claiming; for three-year-olds and upward; one mile and a quarter. *Swinging Stringer 98 pounds, Bullet 101, *King's Belle 102, *The Clockmender 102, *Keziah 102, Toddles 104, *Anniversary 105, *Rose 105, *Beckmate 105, Cimarron 107, *Sir Jack 108, *Veteran 108, Proud Donnelly 110, Little Ed 110, Dan Dixon 113. Also eligible: *Explosive 102, Widow Beadette 107, Discourse 104.

*Apprentice allowance claimed.

Weather clear; track fast.

Predicts Adoption of Seeded Draw in Entire Tennis World

First indication that the American system of seeding the draw in tennis tournaments is approved in other nations and is likely to be adopted by them has been received in the shape of an article by "Austral" in the Sydney, New South Wales, Referee. Austral is the most noted tennis critic of Australasia and is generally regarded as the mouthpiece of the Australasian Association. Says he: "The success of the new system of seeding the draw has been so pronounced that it surely must be adopted by all countries. Its result has been that the weaker players have had a good game against players of their own class for a round or two and then better and still better players have met up to the finish. No one has had to play an exhausting match against a champion one day, and then, if he has won, meet a player the next day who has had an easy run. The best players meet only when they have all been tuned up for the occasion." Austral's comment is undoubtedly based on observations of the Australian Davis Cup players in this country last Summer. The comment is not quite accurate in that the weaker players do not necessarily meet others of their own class in the early rounds. They are quite as likely to be drawn against the best players, who, alone, are given the selected positions.

LEONARD MAY FIGHT WHITE THIS SEASON

Lightweight Champion Likely to Meet Chicago Boxer in December or January.

Benny Leonard, world's lightweight champion, has no intention of remaining inactive until the Spring or Summer of next year. The titleholder's manager, Billy Gibson, made this statement yesterday in contradiction of a report that Leonard would not be able to engage in a bout this year. Gibson said Leonard expects to engage Charlie White, Chicago lightweight, and any of the other lightweights who aspire to his title, in bouts in Madison Square Garden in December and January.

Gibson could not state definitely just when Leonard would be prepared to return to the ring. The champion, according to his manager, still is troubled with the injury to his gums. Upon his dentist's decision as to the progress of Leonard's recovery from this wound will depend the champion's next ring appearance.

Leonard and White were signed to box in a title bout at Madison Square Garden on the night of Oct. 3, but a fortnight before the date, when the boxers were to have posted forfeits insuring weight and appearance, Gibson appeared at the Garden with the information that the champion would be unable to go through with the bout because of his injured upper gum. The bout was, of necessity, abandoned temporarily, at least. It was announced at the time, however, that Leonard would engage White just as soon as the champion's condition made it possible. Leonard has engaged in no training since calling off the White match, according to Gibson, and is not now devoting any time to rigid training.

"Leonard has a contract for at least two more weeks of theatrical work, and this must be filled," said Gibson. "In the meantime we are hoping for a favorable report from the dentist on the condition of Leonard's gum. As soon as the champion is relieved of the pain in his gums he will go to training. By December or January, at the latest, Leonard expects to be able to box. I think myself he will be able to box in December. With Christmas coming, you know, he will have to get busy. When the dentist discharges him Leonard will be prepared to tackle White, or any of the other lightweights who seek his title. He's not worrying about losing the title. He lets the other fellow do the worrying.

BOXERS WILL MEET IN ELIMINATION BOUT

First Contest in Tourney Suggested by State Commission to Be Held at Pioneer.

The first bout in the middleweight championship elimination tournament suggested by the State Athletic Commission will be held this evening in the Pioneer A. C. The principals will be Leu Bogash, Bridgeport middleweight, and Pal Reed, Boston boxer, who are two of the men specified by the commission as eligible for consideration as title prospects.

They are scheduled for twelve rounds as the feature attraction on the card arranged by Matchmaker Jim Buckley. A silver belt will be presented to the winner of the contest, to be competed for during the elimination bouts Matchmaker Buckley plans.

Buckley has arranged a match between Augie Ratner, Bronx middleweight, and Tommy Loughran of Philadelphia, two more boxers who were named by the commission. The Pioneer Club official is confident of his ability to arrange bouts between Bryan Downey, Tommy Robson, Mike O'Dowd and Jock Malone, the other half of the octet named by the commission.

GREY LAG TOP WEIGHT.

Rancocas Racer Will Pick Up 129 Pounds in the Yorktown.

Handicapper W. S. Vosburgh made public yesterday the weight allotments for the Yorktown Handicap at a mile and a furlong o be run next Saturday, the closing day of the metropolitan racing season, at the Empire City course.

Gray Lag, the great stake horse of the Rancocas Stable, is top weight with 129 pounds, as against 125 and 126 respectively for his stablemates Thunder Clap and Mad Hatter. The Westmont Stable's campaigner Sennings Park is in with 122 pounds, Tryster with 118 and Knobbie with 113.

Another racing asset of the Rancocas Stables, Kal-Sang, is listed in the place or honor among the three-year olds, his imposition being 120 pounds, while Lucky Hour gets in at a pound less and Pilory at 111 pounds.

VILLA DEFEATS EDWARDS.

Filipino Flyweight Scores Easy Victory in Ten-Round Bout.

Special to The New York Times.

BOSTON, Mass., Oct. 23.—Pancho Villa, the sensational Filipino flyweight, took the measure of Danny Edwards, the Pacific Coast colored lad, in ten rounds at tonight's Arena A. C. meeting at the Boston Arena. There was practically no question of the ultimate winner from the opening gong. Edwards made a fair showing in the early stages of the fighting, but once Villa let loose there was nothing to it but the Filipino.

McCoy and Buller to Meet Tonight.

Jackie McCoy and Kid Buller are scheduled to exchange blows this evening in the feature twelve-round bout at the Fifteenth Infantry Regiment Armory. A semi-final bout of ten rounds will be between Jack Lange and Georgie Bush. Several preliminaries will precede these two matches.

WILLIE JACKSON CHANGES MANAGERS

Bronx Boxer Severs Relations With Doc Bagley—New Mentor Is Sammy Goldman.

Frank (Doc) Bagley, regarded as one of the shrewdest of local managers of boxers, and Willie Jackson, Bronx lightweight who was developed by Bagley, yesterday severed business relations. Under arrangements made with the approval of the Sitas Athletic Commission, Jackson, in future bouts, will appear under the management of Sammy Goldman, who is also the manager of Pete Herman, former world's bantamweight champion.

Bagley, in company with Jackson and Goldman, yesterday visited the offices of the Sitas Athletic Commission, where, before Walter G. Rooke, Chairman of the Commission's deputies, Jackson's release from Bagley and transfer to Goldman was effected. Bagley produced a five-year contract he held with Jackson which had four years and eight months to run, and agreed to Jackson's release. The transfer of the boxer to Goldman, it is understood, involved a financial consideration.

So far as could be learned there was no disagreement between Bagley and Jackson. The break in business relations is attributed to a desire by Jackson to leave the local district for an extended period. He wanted to go to Australia recently when offered the opportunity by Jack Munro on the latter's visit here. Lately, according to Bagley, Jackson has repeatedly expressed a desire to journey to California with Bagley. The manager, however, declared this was impossible.

Wanted Bagley to Make Trip.

"I pointed out to Jackson that I couldn't consent to go with him to Australia nor to California, because my home is here where my wife and family live," said Bagley. "Besides, I have several other boxers under my management who require attention, so that it would be impossible for me to consent to the arrangement suggested by Willie. We parted the best of friends. He was visibly affected by the break while in the commission's office, but no more so than myself. Perhaps, however, it is all for the best for Willie is not now in his natural fighting condition owing to trouble which has worried him and interfered with his boxing. I regret the break, but as I look at it, it had to be. I wish him the best of luck."

Thus is one of the oldest and most successful of present-day pugilistic connections disrupted. Bagley and Jackson have been together from the time the boxer first started his career — a career which, through the shrewd ability of Bagley, ended with Jackson one of the foremost lightweights in the world and one of the biggest money earners in the ring. They joined forces eight years ago in the Bronx, of which borough Jackson and Bagley are products.

Bagley, in the parlance of the ring, "picked up" Jackson when the latter was a stripling of 16, weighing ninety-eight pounds and earning $6 a week as errand boy. Eight years ago Bagley sent Jackson into his first fight at the old Fairmont A. C., in the old membership days. For this battle Jackson collected $9. Progress by Jackson was slow but gradual. Not until the night of Jan. 19, 1920, to be exact, when he knocked out Johnny Dundee in two minutes and thirty-six seconds of a bout in Philadelphia, did Jackson really appear in the pugilistic spotlight. This feat gained the Bronx lad recognition as a serious contender for the world's title, and immediately increased his money-earning capacity. In the last three years Jackson's ring earnings have totaled $250,000, according to Bagley's estimate. In less than thirteen months Bagley said, Jackson earned $120,000.

Drew $486,000 for Eight Bouts.

Jackson's capacity as a drawing card is reflected in the statement of Bagley that in eight bouts in Madison Square Garden, Jackson, with his rivals, attracted in excess of $486,000. In a bout with Dundee at the Garden 14,000 persons paid admissions at from $1 to $5 for a total in excess of $46,000. This is a record for lightweights at such admission charges which is yet

TO TRY INNOVATION IN COLLEGE SPORTS

I. C. A. A. A. A. Rules Freshman Runners Must State Previous Athletic Activities.

PLAN MAY BE EXTENDED

Sponsors Hope Method Will Be Adopted for All Dual, Triangular and Title Races.

By Associated Press.

What may be the opening wedge in a campaign for publicity regarding the personnel of all college athletic combinations previous to big contests will be inaugurated at the coming intercollegiate cross-country championship run at Van Cortlandt Park late next month.

The innovation will be tried in connection with the freshman championship race, and will involve a complete disclosure of the entrants' previous scholastic and collegiate athletic activities.

Under the regulations of the Intercollegiate Association of Amateur Athletes of America the entry of an unlimited number of freshmen is permitted up to the formal closing of the field. At the special request of the leading Eastern athletic coaches, a further entry of not more than five men will be permitted up to within forty-eight hours of the start. The coaches originally requested that post entries be received, but the committee ruled against this suggestion and compromised on the additional five-man entry. This action in part met the contention of the coaches that it was not always possible to know the athletic ability of all freshman runners at the time the formal entries closed.

In accepting the forty-eight-hour entry the I. C. A. A. A. A. saw an opportunity to put into effect a plan of publicity regarding athletic entrants, and adopted a rule that all competitors in the first-year event must furnish a complete list of school and college scholastic standing, activity and records in all sports in which they had competed, and particularly in track and field athletic events in which a point or prize winning position had been scored.

According to unofficial statements, this method of ascertaining the athletes' complete athletic history may be later adopted for all dual, triangular and championship competitions under the jurisdiction of the organization. Working with other similar collegiate sports-governing bodies, it is hoped that in time a plan may be broadened to cover baseball, football, basketball and other intercollegiate sports.

The plan would then provide for the compiling of such data and its distribution, not only to the press, but to competing colleges and alumni, varsity clubs and other similar organizations for inspection previous to competition. This would afford an opportunity for detecting any irregularities in the statement furnished by the proposed contestants and eliminate what are known in college athletic circles as "ringers," "drifters" and "college jumpers."

NOBODY WORKS BUT THE VIOLET ELEVEN

While Student Body Celebrates Columbia Victory, N. Y. U. Team Drills for Next Foe.

After New York University's victory over Columbia on Saturday, every one at the Heights had a vacation yesterday except Tom Thorp's football squad. Yesterday afternoon at 4 o'clock the squad reported on Ohio Field as usual. Coach Thorp spoke to his men before practice and expressed his appreciation to the team for its remarkable showing against the Blue and White. Instead of letting up on practice, the Violet pig-skin chasers will be worked hard in preparation for the coming games.

This work was started yesterday afternoon. Coach Thorp lined his men up against the bucking board and had them pushing it up and down the field. Assistant Coaches Weinheimer and McCarthy had the Violet's backfield men under supervision. The backs were coached in open field running and in making a quick getaway as soon as the ball was passed. Captain Taylor was not in uniform today, due to the fact that he had two fingers broken in Saturday's struggle.

FORDHAM IN LIGHT DRILL.

Bruises Keep Myers and Three Other Regulars From Practice.

Following their hard game with Georgetown at the Polo Grounds on Saturday, in which, though beaten, they won much praise for the pinchy uphill fight they waged, the Fordham varsity players had a very light workout yesterday. A long blackboard talk, in which the faults of their play against Georgetown were brought out by Coach Frank Gargan and a signal drill were all that composed the work of the afternoon.

Absent from practice were Captain Tommy Myers, Artie Boutot and Jim McGeough, quarterbacks, and Patty Smead, tackle, all of whom were nursing bruises. With the exception of Smead, however, all will be able to get back into harness today.

Because of the fact that Fordham does not expect much opposition from Westminster College, its opponent on the gridiron next Saturday, Smead is going to take about ten days off, in order that he might give the broken middle finger on his right hand a chance to mend. Smead broke his finger in the Boston College game on Columbus Day, but because he was so badly needed at his position of left tackle, could not absent himself from any of last week's practice sessions or the Georgetown game.

The magnificent playing of Steve Lasko at the Polo Grounds is not likely to go unrewarded, for Gargan yesterday expressed the intention of finding place in the Maroon line for him.

WOMEN IN SIX-DAY SWIM.

Misses Bleibtrey and Freeman Lead in First Hour of Garden Race.

The team of Etheida Bleibtrey and Lucy Freeman took the lead last night at the start of the six-day swimming race for women which is being conducted in connection with the Physical Culture Show at Madison Square Garden. The swimmers are scheduled to race an hour each afternoon and another hour in the evening, but the tank was not in readiness yesterday afternoon. Consequently the first hour was contested in the evening. The Misses Bleibtrey and Freeman covered 110 laps. The tank is fifty-five feet long, with 48 laps to the mile. In second place were the Misses Nora Leahy and Josephine Fleming with 80 laps. They are members of the Royal Life Saving Corps of England. Miss Elsie Schmohl and Miss Grace Chancellor finished third, with 78 laps, and there was a tie for fourth between the Misses Jennie and Grace Alvord and the schoolgirl team of Miss Stella Atkinson and Miss Katherine McElroy at 72 laps. Other teams competing were: Misses Anna Panthrey and Eleanora McCahey, 69 laps; Florence Turner and Dorothy Little, 67 laps; Trixie Norris and Irene Lowe of Chicago, 66 laps, and Helen Dressel and Elsie Brown, 50 laps.

Notre Dame Football Coach Plays Role of Flo Ziegfeld

SOUTH BEND, Ind., Oct. 23.—Knute Rockne, University of Notre Dame football mentor, would make good as a theatrical producer, the football fans here declare. Rockne gave the spectators at the Notre Dame-Depauw game last Saturday some entertainment from the kick-off until the final play. He filled in the intermission between halves with a burlesque entitled "Football in 1930." The opposing teams were the cake-eaters dressed in clown suits and the tea hounds were attired in frock coats, derby hats, athletic underwear, pink shoulder pads and striped hose. A slap on the wrist was the equivalent of a diving tackle.

DOBIE SETS ABOUT POINTING HIS ELEVEN

"Silent Gil" Wants Cornell's Big Red Team on Edge for Columbia and Dartmouth.

Special to The New York Times.

ITHACA, N. Y., Oct. 23.—Cornell's defense stood the test in the Colgate game. Now it must be strengthened to meet Columbia's powerful backfield and at the same time the whole team must be keyed to a higher pitch. Such, in brief, is the diagnosis of the Cornell football situation at midseason. Preparations for the Columbia and Dartmouth games were begun today.

In a statement today "Silent Gil" Dobie said that he was pleased with the showing of his men in the first half of Saturday's game with Colgate, but that the same fighting edge was not present in the second half, indicating that Cornell has quite a way to go before becoming a fighting machine that will keep going through a hard game.

Dobie admitted that at times Saturday the boys did better than he had anticipated. Colgate, from a Cornell view, was 50 per cent. better than a year ago.

All of the varsity men were on hand for the opening lecture and a brief drill in the rain.

MEEHAN LECTURES SYRACUSE ELEVEN

Orange Grid Warriors Are Taken to Task for Mistakes in Pittsburgh Game.

Special to The New York Times.

SYRACUSE, N. Y., Oct. 23.—Smarting under the defeat by Pittsburgh last Saturday, Coach Chick Meehan's Syracuse football squad today started hard practice to remedy the glaring defects that caused the downfall to the Panthers. But before they were out more than a few minutes a torrent of rain drove them indoors, where they listened to words of wisdom and advice, some sharp criticism and some explanations that were needed.

Tomorrow Meehan hopes to put the squad through stiff practice in preparation for the game next Saturday with Penn State at the Polo Grounds in New York City. McBride probably will be out of Saturday's game as he suffered an injury to his shoulder in the Pitt game and it is doubtful if he will have recovered sufficiently to start against Penn. The rest of the team is in good shape and with a few days' practice should put up a better game. Attention will be paid to brainwork and to fumbling and the Orange will go into the Penn game with a new spirit. The squad will leave here Thursday night for New York.

BENTZ BACK IN LINE-UP.

Penn State Captain Practices in Rain With His Team.

Special to The New York Times.

STATE COLLEGE, Pa., Oct. 23.—A steady rain and slippery field did not halt Penn State's practice today, as the Nittanny eleven began preparations for the Syracuse game at the Polo Grounds on Saturday. Captain Bentz was back in uniform and took part in the light drill, and he will probably get his old position back in a day or so.

Tiny McMahon was the only regular missing. The big fellow developed a badly bruised foot over Sunday, and the coaches excused him today. He will be back in the line-up tomorrow. Logue took his place tonight in signal drill, as Coach Beadek rehearsed the plays that will be used against Syracuse. The Nittanny mentor impressed upon his players that the Pitt defeat of Syracuse last week will make the latter fight all the harder against Penn State and that the Lions must play much better football to achieve a victory.

COACHES DRIVING BROWN.

Squad Pushed at Top Speed in Preparation for Boston U.

Special to The New York Times.

PROVIDENCE, R. I., Oct. 23.—In view of their poor showing against Lehigh last Saturday, Brown University football players are being pushed at high speed in preparation for the next battle with Boston University.

This afternoon Coaches Robinson, Brown and staff took their charges in hand early and kept them going at a fast pace until almost dark, all the while pointing out the mistakes of the Lehigh game. The lack of a powerful offensive must be overcome, say the coaches, and all their efforts this week will be to that end. Paasche, varsity fullback, is the only man of the first string squad on the hospital list, and while his injury is not considered serious, he may be out of the game for the next two weeks. Otherwise the men are in good condition.

WILL INVITE PENN STATE.

Coast Body to Ask Nittany Lions to Play at Tournament of Roses.

PASADENA, Cal., Oct. 23.—Penn State probably will be the Eastern football team which will play the Pacific coast conference champion in the new stadium here on Jan. 1, it was announced by J. J. Mitchell, President of the Tournament of Roses Association, owners of the stadium. The invitation will be sent to the Nittany Lions by the Pacific Coast Conference officials, Mitchell said. In a report to the Association Mitchell said that each team playing Jan. 1 would receive $30,000 plus $5,000 for expenses.

DID NOT HAVE MUMPS.

Pop Warner Had Many Other Ills, but Is Now Convalescent.

PITTSBURGH, Pa., Oct. 23.—Glen Warner, coach of the University of Pittsburgh football eleven, expects to leave a local hospital Wednesday. He said so late today:

"I chased the fever out of me sitting by the window watching for kids in football uniforms," said Pop.

What was the matter with you? he was asked.

"Rheumatism, bronchitis, ptomaine poisoning—and hives," he replied.

Warner indignantly denied that he also had the mumps. He hopes to lead the Panthers against Bucknell Saturday.

COLUMBIA WILL NOT PROTEST N.Y.U. GAME

No Action to Be Taken Against Referee's Ruling—Morice to Issue Statement.

Columbia has no intention of protesting N. Y. U.'s victory on Saturday, despite reports yesterday to the contrary. This was the statement made last night by Morningside athletic authorities. Earlier in the day it had been rumored that the Blue and White would protest the game because Referee William Morice ruled that N. Y. U. had earned a touchdown when Toorock fell on a blocked kick after the ball had bounded into the stand behind the Columbia goal line.

In the absence of special ground rules agreed upon by the two teams, the Approved Ground Rules contained in the official rule book were in force. Section 1b of these says that a "blocked kick which, after being blocked, crosses the kicker's goal line and goes into the stand or among the spectators shall count as a safety."

If this rule were followed the score would have been 6 to 2 in Columbia's favor.

It was said last night that Referee Morice today or tomorrow will issue a statement on the matter. One report had it that he intends to reverse his decision of Saturday, but it is believed that the official will merely attempt to justify his stand.

In any event, Columbia will let the score stand as it is, doing nothing that might be construed as taking advantage of a technicality. The absence of any widespread depression over the defeat was the biggest surprise yesterday. The student body, recovering quickly from the first shock, was strangely complacent. The general opinion was that the debacle would be a good lesson for the football warriors and might bear fruit in later games with Cornell and Dartmouth.

Coach Buck O'Neill, who was scouting at Cornell and did not see his pupils wallow in the depths, came back yesterday and received all the salient details in silence. He refused to comment publicly, but liberal odds were being offered that Buck had had a word or two to say to the team in the training quarters, perhaps even becoming emphatic at times.

Signal drill was the only medicine prescribed for the stricken gladiators yesterday. This exercise was long, but not strenuous. There were several absentees. Fischer, the tackle, had to go to his home in Buffalo, where his mother is seriously ill. Jimmy Myers, end, was out with a sprained ankle, and the trainers are not sure that it isn't a fracture. Centre Rush Blaine also has an ailing ankle, and so have W. B. Johnson and J. J. Donaldson, this quartet comprising the hospital squad.

Reilly, a backfield candidate last year, reported for the first time yesterday, and was heartily welcomed. He had undergone an operation and the doctors forbade any football until he was entirely well again.

YALE MOBILIZING FORCES FOR ARMY

Four Rookies Assured of Places in Eli Line-Up When the Blue Faces Cadets.

Special to The New York Times.

NEW HAVEN, Conn., Oct. 23.—Yale today began to mobilize for the Army game of Saturday. The line-up ordered by Head Coach Jones fulfilled the prophecy that nearly half of the team will be composed of youngsters who have won their spurs and moleskins by crowding veterans to the sidelines. Johnny Joss and Letser Miller as tackles and Winslow Lovejoy as centre for the rush line and Billy Neale for the backfield would be termed sand lot products if scrub elevens used such training grounds. The three rush-line novices are the selections by the new line coach, Myron Fuller, who also knew the backfield latest addition, Neale, when Fuller coached and Neale played at West Virginia.

That all four are regarded the selections for the Army game Saturday was manifested when the team was reorganized today for the adventure of trying to demobilize the Army Saturday. Yale's planned deployment of forces will be: Left end, Eddy; left tackle, Joss; left guard, Cruikshank; centre, Lovejoy; right guard, Cross; right tackle, Miller; right end, Hulman; quarterback, Neidlinger; left halfback, Neale; right halfback, Captain Jordan; fullback, Mallory.

This combination includes two other players who are practically new to their positions in addition to the four regulars created since the Iowa game. Mike Eddy, the baseball captain, has crowded Benny Deaver out at first string and since this season opened and Neidlinger has been placed at quarterback, which he never played until three weeks ago, by the injuries to O'Hearn and Becket.

The ends are regarded as the most uncertain positions at present, for Deaver and Ted Blair are pushing Eddy and Hulman hard, replacing them in the middle of the signal practice today. Ted Wight, who lost the left halfback assignment when Nealey stampeded the Williams defense Saturday, alternated with Neale today.

Charley O'Hearn, Eddie Bench and George Becket were in uniform following the signal drill. Later O'Hearn took part in the first football activity since he pulled a tendon three weeks ago, lifting some distance punts for the backfield to catch. Unless he is desperately needed he will be kept from the Army drive.

Yale is somewhat discouraged because, just as Harvard proved that it had an eleven not to be scoffed at, O'Hearn developed hay fever.

Today's workout was chiefly devoted to breaking through in protracted dummy scrimmaging followed by an intensive signal rehearsal.

WESLEYAN HAS LIGHT DAY.

Coach Martin Calls Off Scrimmage and Drills Team on Signals.

Special to The New York Times.

MIDDLETOWN, Conn., Oct. 23.—Coach Fred Martin is putting the Wesleyan varsity into shape for its game with Tufts at Medford on Saturday. The work was light today, however, after the hard game with Hobart. The first-string men did not scrimmage but were given some loosening-up exercises and some work on the dummy and on signals. The men came through the Hobart contest in fine shape. It was demonstrated that Riday has developed into a promising quarterback while Howard is a fast man in the backfield.

GREEN'S CAPTAIN INJURED.

Burke of Dartmouth Strains Ligament During Football Practice.

Special to The New York Times.

HANOVER, N. H., Oct. 23.—Dartmouth's offensive football strength received a blow here this afternoon when Captain Chick Burke was carried off the field with a strained ligament. The accident occurred in the last few minutes of scrimmage between Team B and the second team. Trainer Watson was noncommittal when asked when the Green leader would be back in action, although he said that every possible effort would be made to have him fit to oppose Harvard Saturday.

Game to Start at 2 P. M.

CHICAGO, Oct. 23.—The time for starting the Chicago-Princeton football game here next Saturday was advanced today half an hour, to 2 P. M., to avoid playing the last quarter of the game in darkness.

Williams Captain May Be Out For Season With Broken Ankle

Special to The New York Times.

WILLIAMSTOWN, Mass., Oct. 23.—An examination of Captain Charlie Boynton's injured ankle today disclosed that a small bone was fractured and the Williams captain will be out of the line-up for at least three weeks if not for the season. Hopes are expressed that he will be available for the final games with Wesleyan and Amherst. Richmond, varsity halfback, also met with an injury in the Yale game Saturday and it is doubtful if he will play against Columbia Saturday. Gregory will probably take Richmond's place at halfback, while Chandler and Bourne are leading candidates for Captain Boynton's place. Coach Wendell must reorganize his backfield for the coming game.

STAGG TO DEVELOP CHICAGO'S OFFENSE

Veteran Coach Plans to Make Tigers Do Some Guessing in Coming Gridiron Clash.

CHICAGO, Oct. 23.—A. Alonzo Stagg, veteran master mechanic in the construction of football machines at the University of Chicago, today began an intricate overhauling of his Maroons in preparation for the Princeton game, the country's leading football attraction next Saturday.

Despite Chicago's clean record of three victories, two of them in Western Conference games and the other over Georgia, Stagg is not satisfied with the Maroons, who are in for a vigorous shakeup this week.

Most of the week probably will be devoted to preparation of the attack to be used against the Tigers. The Maroons are looking for some surprises from Princeton and it is Stagg's idea to make the Tigers do some guessing themselves. The week can be spent to better advantage in perfecting an offense, he believes, than in speculation on the Princeton attack, as the development of the Maroon defense probably will receive only secondary attention from Stagg.

TIGERS GET NEW PLAYS.

Formations May Be Used Saturday Against Chicago.

Special to The New York Times.

PRINCETON, N. J., Oct. 23.—A long blackboard drill and dummy scrimmage was the order of the day at Princeton football practice here this afternoon. Coach Bill Roper had several new plays to show his men which will probably be used against Chicago next Saturday.

After the new plays had been thoroughly rehearsed on the black board, the first and second teams lined up and dummy scrimmage was held for the rest of the afternoon. Signal practice was held by another backfield under the direction of Nat Poe. This latter combination was composed of Bedell, centre, and Pagenkopf, Newby and Shackleford, backs. The problem of Quarterback is still unsolved.

Bergen started as quarterback on the varsity this afternoon, but soon gave way to Johnny Gorman. Dinsmore who started against Maryland last Saturday as quarterback was removed to the second team today. He is a hard fighter and a fast man, but like all the other candidates for the quarterback position lacks experience.

President John Grier Hibben of the university attended practice this afternoon.

McKEE REGAINS POSITION.

To Play in Navy Backfield Owing to Showing Against Georgia Tech.

Special to The New York Times.

ANNAPOLIS, Md., Oct. 23.—Rain and the hard game of Saturday against Georgia Tech had the effect of reducing the football practice at the Naval Academy this afternoon to a minimum. Barchet, Cullen and Taylor were somewhat shaken up and so were kept off the field, but it is expected that they will be ready for a scrimmage by Wednesday. Work this afternoon was confined to passing, kicking, formations and signals.

Because of his showing in the game against Georgia Tech McKee has regained his place in the Navy backfield whole Bolles's work has made him, rather than Levensky, the choice for left tackle. There is special delight over the fine kicking of Cullen, who proved himself to be the only high-grade punter the Naval Academy has had in three seasons.

Players and coaches declare that the team had to go the limit in order to win from Georgia Tech. The hard, clean game of the Georgians was much appreciated, and it is hoped that they will be on the schedule regularly. It was the first football game in the history of the modern sport at the academy in which no penalty was inflicted.

ALL TICKETS ARE SOLD.

Yale Disposes of Remaining Pasteboards for Army Football Game.

Special to The New York Times.

NEW HAVEN, Conn., Oct. 23.—The Army will draw to Yale Bowl Saturday as large a crowd as Harvard or Princeton has ever produced. The Yale Football Association last week halted applications for tickets, but today kept its promise to hold a public sale and quickly disposed of 4,000 pasteboards which it had withheld.

Charley Luckey, President of the Football Association, said tonight that within two hours all the tickets had been transferred to the hands of the public and that it will be impossible to accommodate even alumni or undergraduates who have not yet demanded tickets.

Graduate Manager Harold Woodcock said tonight that plans for the reception of the army delegation hailed for opening of the gates at noon. The parade drill of the cadets is at 2 o'clock and the starting of the game will take place at 2:30.

LEHIGH GUARD INJURED.

Hoffman May Not Return to Game for Balance of Season.

Special to The New York Times.

BETHLEHEM, Pa., Oct. 23.—Although bruised in the Brown game on Saturday afternoon, the Lehigh players emerged from the contest in fairly good shape. There were two rather serious casualties, Bill Hoffman, the big varsity guard, being out for possibly the balance of the season, and Burke, an end, quite likely to be on the bench for several days, but in shape for the Muhlenberg game here next Saturday. To give his men a chance to rest up, Coach Baldwin, well pleased with the showing against Brown, directed only a light workout this afternoon.

Although defeated, Lehigh students are jubilant over the outcome of the Brown game and look for a victory against Muhlenberg next Saturday. The return of Merrill at tackle, Miller at a guard and Springsteen at centre has greatly increased the defensive strength of the line.

FISHER LAYS STRESS ON SOUND SYSTEM

Harvard Leader Says Importance of Head Coaches Is Sometimes Overemphasized.

Talking football with Bob Fisher is a pleasant and genial pastime on an October afternoon. For a man who is head coach at a college popularly supposed to be as aloof and remote as Harvard, Fisher is singularly informal and frank. There is none of that Boston hauteur about him; he chats pleasantly and will answer almost every question put to him by the interviewer—sometimes, of course, confidentially.

"No, I don't think that head coaches are as important as they often are cracked up to be," says this head coach, and then he begins to tell you why. "Of course, head coaches can do both good and harm, but where the squad is big and the coaching staff is large, it isn't as important oftentimes to have a good head coach as it is to have a sound football system. That's one of the most important contributions a coach can make to his team—to have harmony and co-ordination among his staff, to have general direction of the training, to map out the strategy, and then let others carry out his ideas.

"To my mind, many head coaches fail because of the men with them. For instance, it often happens that a young coach has older men working with him. If conditions aren't exactly right, these older coaches are likely to feel that the head man is too young, doesn't know as much football as they do, and they may resent his leadership.

"One of the things I made sure of here was to have men of my own age or younger working with me. Older heads are valuable as advisers."

Fisher is young himself. He was graduated in 1910, and coaching elevens haven't aged him very much. He is tall, rather chunky and mild looking for a man who is the dictator of a big football system. He was placid and apparently unconcerned even thirty-five minutes before Harvard was to take the field against Centre last Saturday. Fisher's confidence at that moment was contagious; it seemed to say, "Well, there's nothing more that can be done now; if we aren't ready now, we never will be."

"This is a hard year for Harvard," Fisher continued, in answer to inquiries. "It was easier in the old days. Then every game was a little bit harder than the game before. A team developed steadily and progressively. Now it's different. Hard games and easy ones are mixed up together. Four times this season I'll have to take the team up to a high point and then let it down—first against Holy Cross, then Centre and Dartmouth, then Princeton and finally Yale. That the hardest task for a coach—watching out for reactions.

"What's more, you do not always know which game is going to be easy and which hard. Before the season begins you arrange what looks like a well balanced schedule, easy contests and hard ones. But in these days of football an easy team may suddenly become hard and instead of letting down for it, you find yourself with a battle on your hands. It was that way with Bowdoin last Saturday. I hope we can rest against Florida, but for all I know they may come up and surprise us.

"Another thing about these 'easy' teams: Every one of them comes to the Stadium prepared to give Harvard the stiffest fight it can, figuring that a great deal depends on the showing made against the Crimson. They all make special preparations.

"I imagine that Yale also will make a few preparations for us," the Harvard coach said with a smile.

Fisher smiled once more when the question of numbering players came up, a practice which Harvard has steadily declined to follow. He laughed out loud when reminded of the line in Percy Haughton's new book on football, wherein the former Harvard coach advises the prospective spectator that one of the first things to do after reaching his seat is to consult his score card and learn each player's identity from the number on his back.

"The spectator might strain his eyes doing that in the Stadium," Fisher said.

"Pooch" Donovan, the old Harvard trainer, is very conservative about the 1922 team. "Some days it's good, some days not so good," says "Pooch" sagely. He opines that they don't grow so many Mahans and Hardwicks and Bradlees nowadays as they used to.

Ernie Quigley, the football and baseball official, raises a point about the clipping rule, which provides that the penalty of fifteen yards shall be enforced from the spot where the ball was put in play. "Suppose Team A kicks off to B, and before the play is finished an A player clips a B player on, say, the latter's 30-yard line," says Quigley. "According to the rule, the penalty would be inflicted from A's 40-yard line, where the ball was kicked off, and the penalty would put the ball in B's possession on A's 25-yard line. Quite a penalty for one foul."

New Yorkers will get their first glimpse on Saturday of Mike Palm, the new Penn State quarterback. Mike is said to be able to do certain things better than Glenn Killinger, which is enough to stagger the imagination.

HARVARD REGULARS ARE GIVEN DAY OFF

Crimson Players Were Badly Battered by Centre—Phil Coburn Again Injured.

Special to The New York Times.

CAMBRIDGE, Mass., Oct. 23.—Harvard did not make a very strenuous entrance into the seventh week of its football campaigning. This afternoon the only regular varsity men who were dressed and on the field were Captain Buell, George Owen, Roscoe Fitts and Charley Eastman, all the others having the day off. This quartet had the very lightest of work, Owen's drill being on handling the ball and the others similarly taking exercise.

Twenty-nine players were used in the Centre game, so that the list of absentees today was a long one. The game proved a harder one on Monday than it seemed to be Saturday night. For most of the men who were played are much bruised and several are very lame.

There was only one real casualty, however. Phil Coburn, who had not played much between the Holy Cross and Centre games, injured his leg again and so severely that there seems little chance that he will be available again before Harvard plays Brown on Nov. 10. This means that he will not be counted on for the Princeton game and the substitute backfield suffers a very serious loss, as Coburn is one of the best defensive backs on the squad and a powerful line-plunger.

"Tubby" Grew, the left guard, also was shaken up so hard that there is a great question whether he will be able to play against Dartmouth this week, but he will probably be ready for a workout against Florida and ought to be in good trim again for the Tigers three weeks hence. Joe Hartley's leg was injured and he will keep off it most of the week. It is expected that he will be available Saturday.

SEVEN hundred and four inches of gripping surface—in the 36x10 size—bite in and hang on and leave the mark of the Goodyear All-Weather Tread Solid Tire every time the wheel goes 'round.

It is one of the complete line of Goodyear Truck Tires sold and serviced by your Goodyear Truck Tire Dealer.

GOODYEAR

For Sale by

Bridge Tire Co.
3645 White Plains Av.
Tel. Olinville 2776.

Burrows, Archer & Roberts, Inc.
56 N. Moore St. 142 E. 25th St.

Nelson Truck, Tire & Wheel Shop, Inc.
431 Lafayette Av., Bklyn.

Paige, Schoolfield Co.
1 Madison Av. Tel. Ashland 1100

Ready in Book Form Next Week!

THE KAISER'S MEMOIRS

THIS book, written during four years of exile by the world's foremost exponent of empire and militarism, is his personal review of his career as Emperor of Germany from the beginning of his reign to the end, in November, 1918. Not only was it written by Wilhelm himself, but the English translation, in carefully typewritten form, was submitted to him and read word for word.

From his explanations, defenses, excuses, defiances and regrets, the intelligent reader can make his own deductions and draw his own picture of the man who, however much he may have been misled by counselors, was never a figurehead, but consciously dominated every scene. $3.50

LEAVE YOUR ORDER NOW With Your Bookseller

HARPER & BROTHERS
Established 1817 New York

THE soft negligee shirt replaced the hard, stiff bosom because it was more suitable and better looking. The VAN HEUSEN has replaced the starched collar because it excels it in appearance and outclasses it in comfort.

Buy your collars of a reputable retailer. He won't offer you a substitute when you ask for a VAN HEUSEN. He knows there isn't any.

VAN HEUSEN
the World's Smartest COLLAR
PHILLIPS-JONES CORP., Makers, 1225 BROADWAY, NEW YORK

Cool weather has at last caught up with the Calendar

Our Two-Piece Topcoats

Ready to be put on and worn immediately. Lightweights and heavyweights. Fastidiously hand tailored, these coats are as carefully made as many models of much greater expensiveness.

$75 up

Suits to measure—$125

Rollnick
Men's Tailors
785 FIFTH AVENUE, ~ N.Y.
At 59th Street.

LA PALINA
It's JAVA Wrapped

A demand for over 150,000,000 cigars a year is hard to realize.

But, every smoker *immediately realizes*, the rare quality, new fragrance, and pleasingly different flavor of Java wrapper and fine Havana in La Palina.

Begin to "realize" them yourself, today.

Excellente	10c	*Magnolia*	15c
Senator	2 for 25c	*Queen*	15c
Blunt (in glass jar)	2 for 25c	*Perfecto Grande*	3 for 50c

CONGRESS CIGAR COMPANY, Manufacturers

New York Branch
132-36 W. 43rd Street
Bryant 5615

New Jersey Distributors
Schwarz & Son
Newark, N. J.

ENGLISH CLOTHES
NEW FALL LINE—READY TO WEAR
Top Coats & Suits $40.00 up
JUST ARRIVED FROM LONDON
Conservative Models, now to $75 values
Custom Made Sack Suits $45.00 up
This Merchandise imported before new tariff became effective
EDWARDS 155 Broadway, Near Liberty St.
PHONE—Cortlandt 3873.

The New York Times

"All the News That's Fit to Print."

Published Every Day in the Year by The New York Times Company.
ADOLPH S. OCHS, Publisher and President.
B. C. FRANCK, Secretary.

OFFICES: [TELEPHONE BRYANT 1000]
TIMES BUILDING.....Times Square
TIMES ANNEX (42d St.).....1 Times Square
DOWNTOWN.....No. 1 Beekman Street
WALL STREET.....65 Broadway
HARLEM.....111 West 125th Street
BROOKLYN.....Nos. Washington Street

BRONX.....2,912 Third Avenue
WASHINGTON HEIGHTS.....3,822 Broadway

WASHINGTON.....717 Albee Building
BOSTON.....120 Boylston Street
CHICAGO.....1303 Tribune Building
ST. LOUIS.....401 Globe-Democrat Building
DENVER.....708 Post Building
SAN FRANCISCO.....742 Market Street
LOS ANGELES.....14 Times Building
LONDON.....12 Salisbury Square, E. C.
LONDON (Advertising).....99-101 Gresham Chambers, Lane and 125 Pall Mall S. W. 1
PARIS.....Au Matin, 8 Boulevard Poissonnière
Telephone Bergère 83-93.
PARIS (Advertising).....76 Rue des Capucines
And 5 Rue Lamartine, 9me.
ROME.....Palazzo Ginnetti, Corso Umberto 351
BUENOS AIRES.....Avenida de Mayo-580

SUBSCRIPTION RATES

(Entered as second-class mail matter.)

Two Cents a copy in Greater New York. Three Cents within 200 miles; Four Cents elsewhere; Sunday, Five Cents in Manhattan, Bronx and Washington Heights; Ten Cents elsewhere.

By Mail, postage paid.	One Year.	Six Mos.	One Mo.
*Daily and Sunday	$12.00	$6.00	$1.00
†Daily only	10.00	5.00	.85
Sunday only	4.00	2.25	.45
Sunday only, Canada	3.00	1.75	.35

*One week, 25c. †One week, 20c.

Foreign Rates

Daily and Sunday	$26.00	$13.30	$2.40
Daily only	17.40	8.70	1.45
Sunday only	9.70	5.15	.90

Binder, Picture Section, for 26 issues, $2.50.

AUXILIARY PUBLICATIONS

ANNALIST (Monday), one year, $3; Canada, $3.50; other countries, $5. Binder, $2 issues, $1.50.
THE NEW YORK TIMES BOOK REVIEW (Weekly), one year, $3; Canada, $4.50; other countries, $5. Binder, 52 issues, $1.50; leather, $3.50; cloth, $1.00.
TIMES MID-WEEK PICTORIAL (Thursday), one year, $3; Canada, $4; other countries, $5.00. Binder, 52 issues, $1.50; leather, $3.50; cloth, $1.00.
CURRENT HISTORY MAGAZINE, 1 yr (14 issues), $4; Canada, $5.50 (foreign, $5). Per copy, 25c.
THE NEW YORK TIMES INDEX, Quarterly—half cloth, per copy, $5; per year, $20.
TIMES WAR VOLUMES—10 volumes—illustrated—cloth, $40.50; ½ leather, $70; full leather, $95.
HISTORY OF THE NEW YORK TIMES—1851-1921. U. S. and Canada, cloth, $5; paper, 60 cents. Foreign, cloth, $3.50; paper, 65 cents.

The Associated Press is exclusively entitled to the use for republication of all news dispatches credited to it, or not otherwise credited in this paper, and also the local news of spontaneous origin published herein. All rights of republication of all other matter herein are also reserved.

NEW YORK, TUESDAY, OCT. 24, 1922.

OUR POLITICAL DR. COUE.

Not in vain has the power of will over physique been preached to American politicians. They are, in both parties, at this stage of the campaign about the most resolutely cheerful persons to be met in a day's journey. Is the up-State registration small? Ah, that was just what they had hoped and planned for. But were the first reports misleading, and was the registration after all unusually large? That simply proves that their calculations were right all along, and that the election is certain to go just as they had predicted.

Two weeks before election day the optimists are usually abroad in the land. This year they are uncommonly numerous and remarkably positive. Every day and in every way the outlook for their party is getting brighter and brighter. If you doubt it they will triumphantly produce an infallible "straw vote." Under pledge of secrecy they will report to you information got from a Greek fruit-peddler on the east side who has an Italian wife. You surely haven't the hardihood to set your opinion up against his. But the main dependence, after all, is dogged conviction that the thing must be so because we want it to be, and because we have determined that it shall be. It is a pity that Dr. COUE did not come to the United States in the midst of a political campaign. At no other time could he find such multitudes of credulous folk exemplifying his favorite doctrine without knowing it.

THE MEANING OF NAVY DAY.

In explaining his disapproval of the celebration of Navy Day, Governor BAXTER of Maine is not in accord with the President of the United States. Mr. HARDING gives it his hearty support. So does Secretary DENBY. The idea originated with the Navy League, which has pointed out that the celebration should be nation-wide, not confined to the seaboard. The reasons have been stated by Assistant Secretary ROOSEVELT.

> The people of the seaboard are reasonably familiar with the navy. They see the great ships. They know the navy men. In the interior of our country it is, however, a different story. The people of Kansas and Oklahoma do not get the opportunity for first-hand information that their fellow-countrymen of California and New York do. They do not realize that the navy serves them equally with the people of the seaboard.

To keep up enlistments, if for no other reason, it would be well to have a Navy Day every year. The fleet is the first line of defense. In that light it must always be regarded. "Thrice" is he armed that hath his quarrel "just" is a fine sentiment in morals, but in diplomacy it is better to be adequately equipped as well as right. Secretary HUGHES, writing to Representative ROGERS of Massachusetts in April about a proposal in the House to reduce the enlisted strength of the Navy to 67,000 men, said:

> Upon what basis in the United States to enter future negotiations on the subject of naval armament? Are we to impair our existing relative strength and accept an inferior position? I should suppose that such a proposition would require only to be stated and that no one would defend it.

It should be obvious that interest in the navy must be kept up in all parts of the nation. Governor BAXTER, who has taken his stand against any celebration at all, protests that the navy is the pride of the American people: "Its personnel cannot be surpassed. I doubt if it can be equaled the world over." If it is the pride of the American people, they will be delighted to take part in the celebration on Theodore Roosevelt's natal day. One can imagine with what zest he would, if alive, enter into it.

Governor BAXTER is fearful that the American people will be misunderstood abroad. "What," he asks, "will the world think of the United States "if, in the face of our binding promises, preparations for naval expansion are made?" He goes on to say, in growing alarm: "The present "is no time for naval expansion, and "our country should and will live up "to both the letter and the spirit of "its reduction of armaments agreement." What has this uneasy speculation to do with Navy Day, which includes a holiday for the men on the ships? No one in public life, the President, Secretary HUGHES, or Secretary DENBY, or any one else, dreams of the expansion of which Governor BAXTER makes a nightmare. The conference treaties have been ratified by the Senate. The nation's honor is pledged. They will be respected to the minutest detail. So far we have gone to the other extreme, reduction—drastic reduction—in enlisted strength.

THE "MACEDONIAN CRY."

The Smyrna disaster has a sequel that is worse, if possible, than the original tragedy. The non-Turks who have escaped the fire and slaughter of Smyrna have been either driven into the hostile hinterland of Asia Minor or huddled on the islands of the Aegean in utter helplessness, or given friendly but temporary shelter on the shores of Greece, from the Piraeus to Rodosto. And now across the Maritza pours another refugee horde, in exodus from their homes in Eastern Thrace, to find what hospitality they can from those upon whom they are thrust in Western Thrace and Macedonia and beyond, each with but a loaf of bread on crossing the bridge and what he or she can carry of their old belongings.

It is truly a "Macedonian cry" that comes to us, but the vision is not that, which St. PAUL saw in the night, of a "man in Macedonia"; it is a vision of hundreds of thousands, chiefly women and children, homeless, hungry, sick, dying, who need the ministry which our great organizations of mercy are able above all others in the world at this moment to give, but which must have more wherewith to give. President HARDING'S call through the Co-ordinating Committee, which he has summoned from all parts of the United States for this emergency, is one to which all who have something to give must respond, if they are not to see night after night the haunting vision of those to whom exile has more terror in its look than death.

GERMANY'S "GOLD TREASURY BILLS."

It is not entirely clear what the German Government expects to accomplish by its latest proposal of "gold Treasury bills." When the plan was announced last week, the inference was hastily drawn that the Government had in mind a new paper currency based on and redeemable in gold, which would circulate along with the irredeemable paper marks and possibly supersede them. But yesterday's cable from THE TIMES financial correspondent at Berlin shows that the proposed Treasury bills are to be an interest-bearing obligation of the Government, redeemable either in gold or in paper marks at their gold valuation at the time of redemption.

Since it is positively stated that the Reichsbank's gold reserve of a thousand million marks will not be pledged against the new "gold bills," and since the Government has no gold fund of its own, the natural supposition would be that redemption will be made in paper marks. Apparently this would mean that if a "gold Treasury bill" for $100 had been purchased by an individual with the mark at 2 one-hundredths of a cent and were redeemed when the mark was selling, say, at 1 one-hundredth, the holder would receive for his Treasury bill at presentation three times as much in paper marks as he had paid for it.

Inasmuch as the details of the plan have not been officially published, this is as yet merely inference. But the facts are plain enough to show what the Government has in mind—to provide some kind of readily realizable investment which will not fluctuate or depreciate with the paper currency, like a mark stock-certificate or a bank-deposit credit. The Government was evidently moved to this expedient by the rapidly increasing purchase of foreign currencies with paper marks by German citizens—a recourse which had the double consequence of forcing down the mark's price in foreign exchange and of transferring German bank deposits to banks in other countries. A week or two ago, the Government undertook to prohibit this practice except under official regulation. What it now proposes in the way of "gold Treasury bills" would seem to be an effort to provide some sort of substitute for people who wish to be protected against paper mark depreciation.

Whether the proposed plan would accomplish any more than this—indeed, whether it would even achieve its immediate purpose—is doubtful. But the real significance of the plan is that it embodies something like official repudiation of the paper mark as a standard of value, and begins what is likely to be a series of experiments looking to the ultimate shifting of prices to a gold-standard basis. Until now the German Government and, apparently, the German financial community have talked about the headlong depreciation of the currency as if it were a decree of fate or at most a perfectly unavoidable consequence of the Treaty of Versailles.

With Germany as with most other European countries where paper currency has depreciated heavily, the problem is complicated by the fact that the paper circulation consists not of Government fiat money but of notes issued by the State bank and in theory secured by the realizable assets of that institution. Needless to say, however, those assets consist in overwhelmingly large proportion of the Government's promises to pay. France and Italy have correctly recognized the nature of the situation thus created, and are pursuing the task of reducing the inflated bank-note currency through paying off gradually the Government's debt to the national bank, raising the funds for that purpose through sale of Government interest-bearing bonds to the general public. As the debt to the bank is paid off, the bank calls in an equivalent amount of its paper circulation. Not long ago France had thus reduced its outstanding paper currency 4,400,000,000 francs and Italy nearly 2,000,000,000 lire.

Thus far Germany has refused to consider that expedient, yet in reality there is no other way out. At the present moment the discounted German Treasury bills in the portfolio of the Reichsbank almost exactly equal the 374,000,000,000 marks of outstanding paper circulation. It is not easy to see how the Government, even with the best of intentions, could cancel outright the notes of a banking institution. But it could deprive them of all legal-tender quality, raise public loans large enough to pay off gradually the Treasury's debt to the bank, and see to it that an equivalent amount in paper mark bank-notes were retired as they came back into the bank's hands. Whether the Government at Berlin would have the courage to undertake this task, and how far it would insist on coupling the operation with "devaluation" of the mark's gold parity, are questions which stand by themselves.

RUSSIA AND VLADIVOSTOK.

The Japanese have evacuated Vladivostok, and the troops of the Far Eastern Republic will take possession of the city. It should be noted that neither the troops nor apparently the sympathizers of this Government are responsible for the disorders which have caused the landing of marines to protect foreign property. There is in Vladivostok the débris of a Government set up by the Japanese and then deserted by them. There is also the débris of an army which under the influence of political conditions in Siberia has become a collection of mercenaries willing, apparently, to serve anybody who will keep them in food. Finally, there is a large supply of arms, or so much of it as Japanese army officers have not sold to CHANG TSO-LIN. In such conditions, with an invading army of a hostile political faction approaching the city, some disorder was to have been expected.

Vladivostok thus comes back to Russia; for if the Far Eastern Republic is a separate political organism, its people none the less are Russian by race in considerable number, and those who are not Russians are as proud to call themselves Russians as was a Gaul or Syrian of the third century to call himself a Roman. That some day the Far Eastern Republic will once more be merged in Russia under some form of federalism is all but certain; indeed, its present diplomatic collaboration with the Government in Moscow seems to amount to something more than an alliance. But whether Vladivostok is under the control of Moscow or of Chita makes little difference beside the fact that it no longer is subject to Tokio.

The recovery of Vladivostok means that all the Siberian mainland has gone back to Russia. Japan still holds Northern Sakhalin, but the conferences between the Japanese and the Far Eastern representatives may yet be resumed. Since the Washington conference, and especially since the assumption of office by Admiral KATO'S Ministry, Japanese policy in Siberia has shown an enlightened self-interest which is welcome and praiseworthy. The policy pursued up to the beginning of this year was headed toward an inevitable war, and a war in which Japan would have been in the wrong. The new policy, if as seems likely it is eventually rounded out by the evacuation of Northern Sakhalin, will mean a renunciation of imperialistic and militaristic programs which is not to be undervalued in a nation whose military leaders have never lost a foreign war. Not the least useful consequences of this new direction of policy should be displayed within Japan itself.

The re-establishment of the Far Eastern Republic on the coast is certain to bring up again the question of its recognition by foreign Powers. The Japanese have in effect negotiated with it as a sovereign State, though not going through the formalities of recognition. Our State Department until lately applied to the Chita Government the same policy which postponed for so long American recognition of the Baltic republics, a reluctance to recognize any Government set up in the territory of old Russia until there was a better guarantee than had been offered that Russian sentiment would ultimately accept the partition. The recognition of Latvia, Lithuania and Esthonia put an end to that. Against the Chita Government may still be urged its dubious relations with Moscow; but there seems to be no doubt that it is the de facto Government in its own territories, and that it is fulfilling the functions of government as satisfactorily as could be expected. A decision on this question must rest on careful balancing of all the factors involved, but it seems time to take it up once more for renewed and careful consideration.

RAILWAY CONSOLIDATIONS.

The Interstate Commerce Commission is soon to hear the application of the Southern Pacific to be given control of the Central Pacific, notwithstanding the decree of the Supreme Court dissolving the merger of the roads. Can the commission overrule the court? Does the Transportation act supersede the Sherman law? If there is to be a rehearing by the commission, why not by the Supreme Court? Important as the particular combination is, it yields first place to questions involving the principles on which the reorganization of all individual railways into a score of great systems must proceed, according to the intention of Congress.

This is a subject on which the wheel has turned a full revolution. Congress set out to forbid all industrial combinations. The courts surprised many by ruling that railways were within that law. After many and painful years of litigation the courts reversed themselves regarding the generality of industrial combinations. This railway combination has been before the courts since 1900. Neither the law nor the economics of the separation of the Central Pacific has yet been settled.

Congress has now granted permission for railway consolidation in place of its original prohibition. There is pending a proposal by one of the authors of the Esch-Cummins law to compel consolidation instead of merely permitting it. It is true that Congress may be thought to be learning by its vivisection of the railways, but it is a costly education for the users of the railways. In a generation passenger travel has increased sixfold and freight traffic tenfold. What if present conditions grow worse at the same rate for another generation? Business men decide such questions almost daily, at their financial peril if wrong. Courts and commissions and legislators take years to act, while shippers forego profits on business they are unable to do. The lawmakers think that more legislation is the remedy. President HARDING is but one of many who wish there might be less Government in business.

ANCESTOR WORSHIP.

It is right, no doubt, that professors should be "progressive" and "modern." So it ought to be gratifying to hear Professor ALBERT BUSHNELL HART of Harvard say, in the contemporary classic tongue, that "we have "been fed up on our ancestors." The expressive phrase in the mouth of the historian indicates the jauntiness which a Professor of History must show to prove that he has no old-fashioned ideas about "the dignity of history." Beautiful old Professor TORREY of the Cambridge of fifty years ago, who looked like an eighteenth century French Marquis, never dreamed of such felicities of speech. "We are all getting a little tired of these panegyrics," continues Professor HART, "and this indiscriminate praise "of everybody born before the year "1800. As to the men in the Revolu"tion, there has grown up here wor"ship and almost a process of defica"tion."

It is true, of course, that apotheosis and myth-making have long been going on, and for too long a time were encouraged and practised by our historians and biographers. "I say, don't you hate that damned WASHINGTON?" RUFUS CHOATE is said to have said over a table at the Parker House. He meant the flat and rigid Byzantine enshrined WASHINGTON, the "faultless monster" of seventy years ago. A human, intelligible and peccable WASHINGTON has taken the place of that image. Professor HART curiously mentions WASHINGTON'S love of buying lottery tickets among his defects. At least one building in the Harvard yard was built in part with the proceeds of a lottery. Schools, academies, colleges, roads, even churches, were so built. WASHINGTON merely followed the practice of his time.

He was a great landowner and land speculator, as so many of "the Fathers" were. He was rich, conservative, dignified. It is like enough that such a man, if such a man there could be, couldn't be nominated for President in these days. He would be said to be "devoted to the interests." If he has been humanized by the moderns, his essential greatness has been only the more brought out. It is clear that the Revolutionary War would have been lost if it had not been for him. Something is to be said for the "debunking" of some of the men before 1800. On the other hand, the patriotism and the conduct of too many of "our wise and pious ancestors," the people of the Revolution, won't bear investigation.

Disbelief in the anti-Democratic Jeffersonian is a devil to inheritors of the Federal tradition; HAMILTON to the Jeffersonians, and so on. AARON BURR is the stock devil. Professor MCCALEB smashed the myth of BURR'S "treason" twenty years ago, but it will never die. If Americans insist upon having a real devil and traitor, besides BENEDICT ARNOLD, they might give the post to General JAMES WILKINSON. Deification founded on reverence is preferable as a national mood to deliberate or shallow iconoclasm; but why shouldn't we be allowed to know the "relative" truth about our great men? Mr. JAMES TRUSLOW ADAMS has given his view according to the facts as he finds and sees them of the founders of New England, altogether too much deified by their descendants, who have written much more than their share of the American histories. Mr. BEVERIDGE has painted a conscientious full-length portrait of JOHN MARSHALL.

At the worst, no one of the famous "Fathers" can be so misunderstood in the present as he was by his opponents in his own time. History and biography, incorrect, partial, prejudiced as they may be, are the inviable and inutile. Truth compared with the illusions and delusions, the frantically swallowed calumnies and legends and lies that are the average contemporary judgment, by his adversaries, of a public man. New documents, new lights are often accessible to posterity, which ought to be able to contemplate with a calmer eye these old animosities. Why shouldn't the men before 1800 be painted, as CROMWELL wished to be, with all his warts and wrinkles?

THE ENGLISH "CENTRE."

Mr. WINSTON CHURCHILL, flat on his back in a hospital, appears to think that he is able to visualise the English political situation correctly. He still believes that it is possible to form a Centre or National Party, midway between the Conservatives and the Labor Party. This idea he was put forward some months ago to expound as at least a "feeler," presumably with the approval of Mr. LLOYD GEORGE, but it met with a cold reception and was apparently dropped. Now, however, Mr. CHURCHILL declares that his "political outlook" has not been changed by what has occurred, and that he proposes to stand for re-election as a Liberal and a Free Trader. Yet he asks his Dundee electors to authorize him to co-operate freely with the "sober-minded and progressive Conservatives." This is plainly an abandonment of the formal Coalition, but it seeks to attain the same end by another name that may smell sweeter politically.

It seems clear that a new Centre Party can be formed only on the ruins of the other parties. But suppose that they do not disintegrate, what then? At present the tendency in the Conservative Party is strongly toward reunion. We may be sure also that Mr. LLOYD GEORGE is keeping a vigilant eye on the Liberal factions, to see if they cannot be brought together again. If they can be, the outlook would be for the three leading parties to go into the election, each one for itself, leaving the formation of a Government to be determined after the results of the voting are known. The strong probability is that there would then be at least an effort to bring about a working agreement between the Liberals and the Labor Party. Mr. CLYNES has flatly stated that there is no possibility of the Labor Party co-operating with the Liberals in the election, but that there might be no insurmountable obstacle to their working together in Parliament after the election. Should any agreement of that kind prove feasible, it would seem that the new Centre Party could all be got into a single stage coach.

TOPICS OF THE TIMES.

Ticket Office Receipts for One Year.

Federal tax collections for the year ending with June last indicate either that the people of the United States had less money than the year before to spend for amusements or else less inclination to spend what they had in that way. Whether the one theory or the other is correct, the taxes from this source fell off more than $16,000,000.

As summarized in a Washington dispatch to The New York Herald, it appears that in the year under consideration the 10 per cent. tax on admission fees brought to the Government $78,872,937.47, as compared with $60,730,839.84 the year previous. The reduction, therefore, was $18,256,097.47, which becomes the basis for the statement that the public spent $180,000,000 less for amusements last year than the year before. On the basis of 10 per cent. the amount would be $1825,968,964.70.

Now, assuming that taxable amusements were made available to 100,000,000 people, which is probably too large, the decrease was $1.83 for every man, woman and child. The figures also show, however, that every one of the 100,000,000 spent $7.33 in paying for admission to shows of one sort or another, and that the expenditure for the whole nation was almost three-quarters of a billion dollars.

That is a lot, especially as everybody is grumbling about hard times, and wondering, in sincerity or pretense, what the world is coming to. Of course, as many of the 100,000,000 people didn't and couldn't spend $7.33 for amusements in the year, the others must have spent much more.

Nineteen Parties Impossible.

A dispatch from Warsaw says that the voters of Poland, in preparation for the coming election, have divided into nineteen separate groups, each with its own list of candidates. These groups set or try to set as if they were parties, and each emphasizes the minute differences of opinion and purpose that distinguish it from the others, as if these differences were of vital importance.

Such a condition of affairs shows, not that there are nineteen parties in Poland, but that the Poles as yet are divided only into factions and that they are not ready for party government as it is understood in the United States and all over the British Empire.

Of real parties in the political sense there can be only two in any country—and there must be two. Under various names one of these parties contains the people whose general tendency is to cling to what they think good in the past and to resist changes, while the other is formed of those whose inclination is away from old things and toward new ones. That is a natural division according to temperament—according to the only two temperaments there are—and when parties multiply there is merely a confusing or resultless welter of preferences and prejudices and an exaggeration of personalities as opposed to principles.

Over here we have at least two of what are called "minority parties," but even their own members do not take them very seriously—as parties—and often cast them on election day in order that, as they sensibly put it, they may not lose their vote. Doubtless Poland, too, has its conservatives and its radicals or progressives, but apparently they have not arrived at what, according to the fashion of the day, might be called political consciousness and class solidarity.

Who Would Want Such Clocks?

A German inventor is reported to have produced and exhibited a clock that runs without ticking. The machine seems to have interested those who saw it, but did it please them as much as the inventor presumably expected? That it did so is considerably more than doubtful.

There is nothing new about time-measuring devices that do not tick. Hour glasses with sand falling from one end to the other still survive, at least to the extent of providing the material for an occasional metaphor or simile, and in the encyclopedias there is preserved the memory of the still older klepsydra, with its slow drip of water, and of the burning of candles as another way to keep tabs on time. Not till there came the clock that ticked, however, was there a real clock, convenient, trustworthy and companionable, and the too enterprising German will find that the great majority of people will not be at all grateful to him.

As a matter of fact, we want our clocks and watches to tick—not too loudly, of course, but at least loudly enough to let us know that they are alive, which their hands do not do unless watched. The pendulum-balance wheels are only a modification of it—was one of the greater human achievements, and where there is a pendulum there must be a tick if any work is to be done. Still, the tickless clock may get the approval of astronomers if its movement is continuous, instead of jerks more or less minute, which is the way that the hands of all our clocks and watches move and characterizes every kind of what is called "clockwork," including one breed of dynamite bombs.

An Offer Sure to Be Scorned.

One CHARLES BUCKLEY, a San Francisco electrician, drove his automobile while intoxicated, one day last week, and, as might have been expected, he ran over and killed MARION NEWTON, a child of 4. That, at any rate, is the police account of the affair, and BUCKLEY is under arrest, with the prospect under the California law of serving a long term in prison.

Through his attorney he has made to the parents of the child a truly remarkable proposal—that of giving to them in compensation or reparation his own little girl of about the same age as his victim!

Still more remarkable is it that BUCKLEY'S wife has not entered a vehement negative of this proposal. Instead, she has seconded it if the other mother thus can be comforted for her loss.

What the other mother says has not been made known, but it can be imagined, and both of the BUCKLEYS must be aware, that the case cannot be settled in this way. Perhaps that is one reason why they made the offer.

CHEERFUL BABOUSHKA.

The Gospel of the Little Grandmother of the Carpatho-Russians.

To the Editor of The New York Times:

The letter from Catherine Breshkovsky in THE TIMES recalled to me an evening at Northampton, Mass., in 1919, when I listened to Baboushka for an hour or more with growing wonder. The sturdy little figure, the alert movements, the cheerful, vigorous tones of the voice were in themselves impressive. But the message that came insistently in words of quaintly spoken English made the occasion one never to be forgotten. The speaker asked her hearers to listen with "imagination" because of her lack of skill in the use of our language. In far more than one case, I feel sure, power and magnetism of personality from the platform drew admiring sympathy from a seat in the audience and the current was complete.

The gospel of the Little Grandmother was one of happiness (ha-pieness, she called it). The word occurred again and again, sounding strangely buoyant and convincing in the mouth of one whose history has been one of hardship and exile—what most of the world would call horror. "It has been lonely," she said, "but I have never been unha-py."

And her prescription for a life of happiness? "Fill your soul with beauty; then share it." Is not this her reason for going on, in spite of age, in spite of countless obstacles, that she may give young lives a chance to gather up the bits of deathless beauty that will enrich them beyond all power of man to despoil, and so enrich the world? She is herself the most vital argument in support of such education.

L. MARION LOCKHART.
New York, Oct. 16, 1922.

DE HUNTIN' CALL.

Red bird flashin' in de cedar,
Sassy-tak he showin' off;
Jay bird quallin' sump'n ructious;
Win' a-blowin', sweet an' soft;

Robin drunk on Cheeny berries;
'Simmons ripe up in de tree;
Pa't'idge callin' in de bushes;
Seem tak he is callin'—me!

Georgia hills red in de sunlight;
Guilles green wid bamboo vine;
Shet mah eye—an' I kin see 'em,
Feel de win' an' smell de pine!

Houn'-dog barkin' in de moonlight;
Coon an' 'possum in de tree;
Shotgun hangin' up so handy—
Only thing ain' dere is—me!

Country niggah got no finesse
In New Yawk—not none a-tall!
I cyarn run no elevator
When I heah de huntin' call!

ROSELLE MERCIER MONTGOMERY.

CUT IN ARMY TRANSPORTS.

Order Issued by Weeks Due to Critical Shortage in Funds.

WASHINGTON, Oct. 23.—The War Department made public today directions issued to corps area commanders showing sharp curtailment in the army transport service in the Pacific, "due to the critical shortage in current army appropriation funds."

Beginning December 9 the San Francisco-Manila service will be reduced to one sailing every ten weeks from San Francisco, the transport Thomas thus taking the place of the transport Sherman and Grant, now running on regular schedule out of that port. The Thomas will carry personnel and supplies between Manila and Taku, China, and from Taku to the United States via Nagasaki, Japan on the return voyage.

The San Francisco-Honolulu service will remain as at present with the Grant substituted for the transport Somme. The present Manila-Taku service is abolished.

In line with these reductions, corps area commanders were directed to cut all present boat service to river, harbor and coast artillery posts 25 per cent. The orders pointed out that Secretary WEEKS had given positive instructions" that no deficiencies were to be incurred under the current transportation appropriation for the army.

TO HEAR POSTAL COMPLAINT

Washington Officials Also to See Pneumatic Service Here.

Special to The New York Times.

WASHINGTON, Oct. 23.—By Postmaster General Work's direction, a special committee of Post Office officials will go to New York on Thursday to inquire into facilities there. The committee will include Assistant Postmaster General Bartlett.

The pneumatic tube service recently established will be inspected by the committee. Complaints that the abandonment of the branch station in the Hudson Terminal district has caused delay in handling and dispatching mails in the financial district will also be investigated. The committee will confer with officers of the Merchants' Association of New York as to the advisability of restoring the old station.

It was said at the Post Office Department today that when the station was abandoned mail that had cleared there for it was transferred to the Varick Street Post Office, three-quarters of a mile uptown. Officials said that the Varick Street station was the largest and best in the world, with 165,000 square feet of floor space and containing all the latest facilities and equipment for handling mails rapidly. A record of handling 600,000 letters in one hour was made by that station recently, according to officials.

NO RECOGNITION OF LEAGUE.

Washington Says Indirect Co-operation Has No Political Meaning.

Special to The New York Times.

WASHINGTON, D. C., Oct. 23.—The statement was authorized in a responsible Administration quarter today that no political significance was to be attached to the fact that several American officers have been designated to serve on subcommittees working under the League of Nations.

It was explained that this Government is without authority to appoint anybody on committees operating under sanction of the League, but that several persons had been designated from time to time by the Government to act with the League in a consultative and unofficial capacity. Dr. Marion Dorset, Chief of the Biochemic Division of the Department of Agriculture, has been designated to act unofficially with the Amherst Advisory Committee of the Fourth International Labor Conference at Geneva, and Miss Grace Abbott, head of the United States Children's Bureau, has been designated in a similar unofficial capacity on the advisory committee of the League dealing with traffic in women and children.

DAY TO RESIGN SOON.

Shields and Pomerene Leading Candidates for His Supreme Court Seat.

Special to The New York Times.

WASHINGTON, Oct. 23.—Indications are that the resignation of Associate Justice Day from the Supreme Court will be placed in the President's hands within a day or so, and that after a few weeks Justice Day will be able to devote his whole time to the American-German War Claims Commission, of which he is the head.

There are all sorts of speculations as to Justice Day's successor on the bench. Senator John K. Shields of Tennessee, former Chief Justice of the Supreme Court of his State and a friends of President Harding, is considered the most likely man. Other rumors say that if Senator Atlee Pomerene is defeated for re-election in Ohio he may be appointed. There are other supposed candidates, but these two are outstanding. A Democrat will be appointed, it is expected.

LEGION TO PRESS FOR BONUS

New Commander Will Appeal to "the Conscience of America."

DALLAS, Texas, Oct. 23 (Associated Press).—Colonel Alvin M. Owsley, of Danton, Texas, newly elected National Commander of the American Legion, announced today in an interview with a representative of The Associated Press that he would "appeal to the consciences of America in the matter of adjusted compensation for former service men.

"Every State where this measure has been submitted to popular vote of the people it has been approved and endorsed two to one to seven to one," he added.

"The American people desire to do the right thing for all soldiers because that is what they rate as the most good, and that time is nearly at hand. I believe in the absolute justice and fairness of this measure. It is principally a question of the people of the United States understanding what the measure actually is. A great deal is involved in the answer America. Stake to the veterans on this proposition."

Colonel Owsley detailed the other three principal objects of his regime—hospitalization, rehabilitation and Americanization.

"Americanization is of great importance to America," he declared.

All four propositions are summed up in Americanization of the American Legion."

BLAMES ESCH-CUMMINS ACT.

McAdoo Says It Should Be Repealed or Amended.

COUNCIL BLUFFS, Iowa, Oct. 23.—W. G. McAdoo, former Secretary of the Treasury, addressing a political gathering here this afternoon, attacked the rate-making system for railroads under the Esch-Cummins law which, he said, was based on an arbitrary aggregate valuation of all railroads and fixed rates high enough to earn 6½ per cent. net on that gross valuation.

"Necessarily there are included railroads which should never have been built and never will earn anything on the investment," he said. "Other railroads improvidently or unwisely built will never earn dividends. The Esch-Cummins bill is forcing the public to pay 6½ per cent. net on these poor investments."

Mr. McAdoo declared the law should be repealed or amended, and that the only reasonable basis for rate-making valuation was the value of the transportation service performed and what the traffic could bear.

ARMS PARLEY FOR CENTRAL AMERICA

Five Republics Will Send Plenipotentiaries to Washington on Dec. 4.

ANNOUNCEMENT A SURPRISE

Hughes Gives Agenda, Including Disarmament, a Treaty and a Peace Tribunal.

Special to The New York Times.

WASHINGTON, Oct. 23.—Secretary Hughes has called a conference for limitation of armaments in Central America. It will meet in Washington on Dec. 4.

All five republics—Guatemala, San Salvador, Nicaragua, Honduras and Costa Rica—have been invited to send plenipotentiaries. The Governments of Nicaragua, Honduras and San Salvador already have accepted. If there had been any doubt that Guatemala and Costa Rica would attend, the conference would not have been called.

Plans for holding the conference in Washington came as a doubtless surprise. The Harding Administration succeeded in keeping the project a secret until official announcement was made by the State Department tonight that the invitations issued by the American Government through Secretary Hughes had been communicated to the Presidents of the Central American republics today by the American diplomatic representatives in their respective capitals.

The Agenda.

The agenda for the conference is set forth in the invitations of Secretary Hughes as follows:

1.—The negotiation of a treaty or treaties to make effective those provisions of the treaties signed at Washington on Dec. 20, 1907, which experience has shown to be effective in maintaining friendly relations and co-operation.

2.—Measures whereby in view of the achievements accomplished with regard to the limitation of armaments by the powers participating in the conference at Washington in 1921, the Central American States may carry on this endeavor and set an example to the world and above all to the powers of this hemisphere, by adopting effective measures for the limitation of armaments in Central America.

3.—The working out of a plan for setting up tribunals for inquiry, whenever any disputes or questions regarding the proposed treaty or treaties which cannot be settled by diplomatic means shall unfortunately arise between any two or more of the countries.

4.—Any other questions which the countries represented at the conference unanimously desire to consider.

The conference is expected by American officials to establish another landmark on the broad highway of two nations' policies close to the heart of the Harding Administration, the limitation of armament and the maintenance of friendly relations with and between Pan-American nations. It is hoped by the President and his Secretary of State that the Central American arms conference will "set an example to the world and above all, to the powers of this hemisphere." Nothing would please the Harding Administration more than a conference for the limitation of European armaments and another for the limitation of armament in South America.

Hopes for Limit on Europe's Armies.

The American Government was willing to go ahead with the discussion of land armaments at the Washington conference, but had to content itself with limitation of naval armaments when the French Government refused to enter into any agreement for limitation of land armaments. The Administration still is understood to cherish the hope that the day will come when the great powers will be ready to confer to limit land armaments. Should the approaching conference prove as successful as was the Washington arms conference, it is believed that the next logical step will be an international conference next Spring among South American nations for discussion of land armaments.

The present call had its genesis in the meeting held on Aug. 20, 1921, by the Presidents of Nicaragua, Honduras and Salvador on the invitation of the American consul at Tacoma, in Fonseca Bay, at the request of the Nicaraguan Government, to concert measures to establish more peaceful relations among those three countries. The American Ministers to the three countries were present.

The result of that meeting was an agreement, already published, acknowledging the general treaty of peace and friendship, signed at Washington on Dec. 20, 1907, by the then ministers of Central America, as being in force between them, stipulating that the Guatemalan and Costa Rican Governments would likewise be asked to adhere thereto and setting forth that a conference would be called at Amapala in December to discuss further measures looking to the well-being of Central America. The Guatemalan and Costa Rican Governments, however, in answering the invitation to adhere to the Aug. 20 agreement replied that they did not consider this necessary, as they regarded the 1907 treaty as still in force. They stated their intentions to abide by its provisions.

Feel Responses Are Encouraging.

The State Department regarded this as most gratifying and as opening the way to a discussion of those further measures which may be deemed necessary for the welfare of the five republics. Secretary Hughes tonight announced that the Governments of Nicaragua, Honduras and Salvador had informally made known to the Department that they would be gratified if a conference could be held in Washington in December to this end. The State Department, he explained, in pursuance of its policy of desiring by all means to co-operate in the peace and welfare of this continent, has been very glad to issue invitations to such a conference," and on Oct. 21 the American legations at the five capitals were instructed to extend to the Presidents of the countries to which they were accredited the following invitations:

"The Government of the United States has watched with attention the measures taken in August last by the Presidents of Nicaragua, Salvador and Honduras at the conference held on board the Tacoma, to effect more friendly and peaceful relations in Central America. The American Government was gratified at the action of those countries in acknowledging the validity of the general treaty of peace and friendship signed at Washington on Dec. 20, 1907, and at the action of the Governments of Costa Rica and Guatemala in definitely declaring that that treaty is in so far as they are concerned, is still in force.

For Frank and Friendly Exchange.

"The Government of the United States believes that a great step has been taken toward peace and stability by those declarations of the five Central American States and is further of the opinion that the peaceful and friendly relations and the prosperity of those countries could still further be insured by a frank and friendly exchange of views and recommendations, the results thereof to be embodied in a treaty for the permanent regulation of their mutual interests and relations.

"The Government of the United States consequently takes pleasure in inviting the Governments of Guatemala, Nicaragua, Honduras, Salvador and Costa Rica to send plenipotentiaries to Washington for a conference to be held beginning Monday, Dec. 4." The invitation concludes by setting forth the agenda.

The question of reduction of military expenditures was brought up by Chile as one of the subjects for discussion at that meeting. But some of the American republics which are members of the League of Nations and had taken part at Geneva desired to wait on action there on disarmament before expressing themselves further on the question.

LONGFELLOW'S SON CUTS OFF NEPHEWS

Professor Dana and His Brother Lose $50,000 Each for "Socialist Opinions."

LEAVES ESTATE OF $509,901

Collection of Paintings, Left to Boston Art Museum, Valued at $65,078.

The appraisal filed yesterday in the estate of Ernest Wadsworth Longfellow, artist and son of the poet, shows that he left an estate of $509,901, and that when he made a codicial cutting off his nephews, Professor Henry Wadsworth Longfellow Dana and Alston Dana from a quarter interest in the estate because of "Socialist and pacifist opinions," they lost $50,000 each.

Professor Dana, who is mentioned in the will as Harry Dana, is a Harvard graduate and was expelled from the Department of English at Columbia in 1917 for disseminating doctrines of disloyalty. He joined the Rand School later, and has been living with his brother at Cambridge. The codicil to the will, made Oct. 7, 1915, said:

"Owing to the Socialist and pacifist opinions of my nephews, Harry L. Dana and Alston Dana, I strike out their names from my will as legatees thereof."

Ernest Wadsworth Longfellow, who gained a reputation as an artist, and whose portrait of his father is one of his notable works, was born in 1845 and died at the Hotel Touraine in Boston on Nov. 10 last. He divided his time between his home in the Boston hotel and the Hotel Belmont in this city, but his legal residence was in New York. The bulk of his estate was in securities valued at $59,400, of which more than $50,000 was in Liberty bonds.

$200,000 to Boston Museum.

Mr. Longfellow's art collection, which he left with his own paintings to the Museum of Fine Arts in Boston, was valued at $65,078. He also gave the Museum of Fine Arts $200,000, to be paid after the death of his wife, Mrs. Harriet Spelman Longfellow, now 74 years of age, who receives the income from the residuary estate for life. The residue amounts to about $400,000 and after the payment of the $200,000 to the museum, there remained $200,000 to be divided under the will among the nephews, Richard H. Dana of this city, and Harry L. and Alston Dana, and a niece, Mrs. Frances DeRham of Old Spring, N. Y. Because of the codicil, Richard H. Dana and Mrs. DeRham will get the entire $200,000.

Mr. Longfellow left to his sister, Alice M. Longfellow, who occupies the Longfellow home in Cambridge, an art object worth $50, while one worth $600 went to his nephew, Richard H. Dana, and one valued at $150 went to his sister, Mrs. Annie L. Thorp of Cambridge, one of the two surviving daughters of the poet. His own sketches and paintings, which go at once to the Museum of Fine Arts, is valued at $3,728. The museum does not get his valuable collection of art until after the death of his wife. He gave only $1,000 each to five nieces, Alice L., Annie L. and Erica Thorp, Amelia T. Knowles and Priscilla T. Smith.

The report shows that under a royalty agreement between the heirs of the poet and Houghton, Mifflin & Co., publishers of his works, the heirs are to receive $1,000 a year. The agreement was made some years ago, but was continued in 1918 until 1925. Ernest W. Longfellow was entitled to a fifth of this payment, so his share for three years is appraised at $600. The appraiser found that the jewelry owned by the artist was valued at only $70, consisting of a three scarf pins, a gold watch and chain and three pairs of sleeve buttons.

The most valuable paintings in the collection of Mr. Longfellow were the following: "Early Morning" (Tryon), $2,000; "The First Snow" (Metcalf), $2,000; "Twilight" (C. H. Davis), $1,000; "Lake at Villa d'Avray" (Corot), $1,000; "La Sentier" (Corot), $3,000; "The Window" (Couture), $4,000; "Evening at St. Prive" (Harpignies), $2,000; "Music and Psyche" (Dias), $1,000; "Portrait of John Dunlop" (Romney) $5,000; "Portrait of Mrs. Wright" (Romney), $10,000; "Unfinished Head of Lady Hamilton" (Romney), $3,000; "The Mill Stream" (Thaulow), $2,000, and "Gwinifa, Titian's Daughter" (Bordone), $1,000.

Longfellow Home Trust.

The report sets forth the details of the Longfellow Home Trust, under which the heirs of the poet agreed in 1913 to set aside the last residence of the poet, with its contents, known as the Craigie House on Brattle Street, Cambridge, to be occupied during her lifetime by the poet's daughter, Alice. The trust agreement provided that after the death of Miss Longfellow it is to remain in the family until twenty years after the death of the last grandchild, when it is to be turned over to a corporation, and if none of the grandchildren cares to occupy the home for three years in succession it is to be taken in charge by a corporation at once.

The trust agreement recites that the poet's home is to be "maintained for the benefit of the public as a specimen of the best Colonial architecture of the middle of the eighteenth century, as an historical monument on account of the occupation of the house by George Washington during the siege of Boston during the Revolutionary War, and as a memorial to Henry W. Longfellow."

The appraiser taxed the value of Ernest W. Longfellow's interest in the Home Trust at $492, while he had a further interest of $1,883 in a trust created by Thomas G. Appleton. He had bank deposits of $7,815 in New York and Boston. His largest stock holding was 530 shares of American Telephone and Telegraph stock.

MISS KELLOGG WEDDED TO HUDSON BUDD

Daughter of Mrs. Daniel Fiske Kellogg Married in Chantry of St. Thomas's Church.

Miss Victorine Lee Kellogg, daughter of Mrs. Daniel Fiske Kellogg of 558 Park Avenue, and Hudson Budd, son of Mr. and Mrs. Henry A. Budd of the Chatham Hotel, were married yesterday afternoon at 4 o'clock in the chantry of St. Thomas's Church. The Rev. Dr. Ernest M. Stires officiated.

Two matrons of honor attended the bride, Mrs. Daniel Fiske Kellogg Jr. and Mrs. H. Seymour Houghton. The other attendants were Mrs. M. Dorland Doyle, Mrs. Julius White and the Misses Margaret Bennett, Edyth McGeon, Helen La Fetra and Jeannette Chappelle.

Kelly—Chard.

The marriage of Miss Evelyn Chamberlain Chard daughter of Mr. and Mrs. J. Alfred Chard, and a granddaughter of George W. Cable, the novelist, and Robert Fulton Kelly of Glen Ridge, N. J., took place last evening at the home of the bride's parents in Montclair, N. J. The Rev. Father Towers officiated.

Butts—Molloy.

Miss Jane Catherine Molloy and Bayard Judson Butts were married yesterday afternoon at the rectory of St. Patrick's Cathedral, the Rev. Father Bernard McQuade officiating.

The bride is the daughter of Mrs. Thomas Molloy of Lynbrook, L. I., and is the second woman elected to the Real Estate Board of Brokers of New York.

SOCIAL NOTES

New York.

Mr. and Mrs. William Storrs Wells have come from Newport and are at the Plaza to remain until Nov. 1.

Viscount and Viscountess Bertie of Thame of London, who have been spending some time in Montreal, are also at the Plaza, having come from Boston.

Mr. and Mrs. James Lincoln Ashley of 32 East Seventy-third Street spent the week-end as guests of Mr. and Mrs. J. Terry West at Greenwich, Conn.

Mr. and Mrs. Benjamin Prince have closed their Adirondack camp at Loon Lake and are at their apartment at 44 West Seventy-seventh Street.

Arthur Williams will entertain at luncheon for Mme. da Gama, wife of the Brazilian Ambassador to England, on Sunday, Nov. 5, at Brook Corners, Rockville, L. I.

Mr. and Mrs. Richard C. Colt, Mr. and Mrs. Henry H. Wehrhane, Mrs. Riley Miles Gilbert, Mr. and Mrs. E. T. Tinker and Mrs. Paul Hyde Bonner were among those entertaining friends at luncheon yesterday at Sherry's.

William Fellowes Morgan will entertain at luncheon at the Lawyers Club on Thursday, Nov. 2.

Mr. and Mrs. Kenneth Van Riper and Miss Gloria Van Riper have come from Greenwich, Conn., to the Ambassador, where they have taken an apartment for the Winter.

Mrs. Honore Palmer of Chicago is at the Ritz-Carlton for a visit.

A musicale will be held at the residence of Mrs. Lewis L. Clarke, 926 Fifth Avenue, this afternoon at 4 o'clock. Invitations having been issued by Mrs. Clarke, Mrs. Coleman du Pont and Mrs. Henry P. Loomis. Dr. John H. Finley will speak, outlining the plans of the City Symphony Orchestra.

The Hon. Mrs. Cecil Campbell, who is returning to England this week, entertained a luncheon party of eight yesterday at the Marguery.

Mr. and Mrs. Frank V. Storrs entertained at dinner last evening at the Ritz-Carlton, their guests including Mr. and Mrs. Lyttleton Fox and Miss Jerome Napoleon Bonaparte. After dinner they took their guests to the theatre.

Mrs. Storrs returned from Europe last week, after an extended tour with her daughters.

Mrs. Horatio Nelson Slater is arriving today on the Majestic, and will be at his apartment at 907 Fifth Avenue for the Winter.

Mrs. James P. Vogel gave a luncheon at Pierre's yesterday for Mrs. Robert E. Stafford and Mrs. Julien St. C. Sheaffe, and the Princess Ghika also entertained there at luncheon.

Mr. and Mrs. Herbert Thorn King have come from Tuxedo Park and are at the Lorraine for a stay of several days.

Mrs. Clarence Cary is here from Washington, D. C., and has taken an apartment at the St. Regis for the Winter. Mrs. Edward A. Wickes and her daughter, Miss May Wickes, are also there before opening their apartment at 830 Park Avenue.

Mr. and Mrs. Eugene M. Moore of 907 Fifth Avenue are receiving congratulations on the birth of a son, William Graham Moore, on Sunday morning. The child is a nephew of Don and Denis Marmo de Torlonia.

MUSIC

By RICHARD ALDRICH.

Miss Eva Gauthier's Recital.

Miss Eva Gauthier still occupies an important place on the watch towers observing the vanguard of those who produce the new and revolutionary things in music. Yet her program for her recital last evening in Aeolian Hall was not so harshly and painfully revolutionary as some that she has given. Miss Gauthier is an intelligent and well equipped artist who can not only see beauty and value that are sometimes veiled from others, but is so well schooled in the exactions of modern methods of vocal writing that she can maintain the pitch against the fiercest assaults of piano accompaniments. She was not called on last evening for quite so much fortitude in this way as she sometimes is.

Carl Engel has harmonized "three indiscreet jewels of the eighteenth century" in a manner that is in itself quite indiscreet and that is sometimes quite unsympathetic with eighteenth century ideas. They are charming tunes that Miss Gauthier sang charmingly, after declining to translate their indiscretions into English. Manuel de Falla is one of the most advanced of modern Spaniards, but his three "popular" songs that Miss Gauthier sang offered few difficulties to the listener; the last two show the lasting Oriental influence of the Moors on Spanish folksong.

There seemed to be a feeling for beauty in Norman Peterkin's "Death Solitude" that is vaguely groped for, very little in Arthur Bliss's "The Buckle." Franz Schreker's "Cradle Song" is said to be one of the most important numbers from his most important opera, "Der Schatzgräber." It has a certain distinctive charm, but as presented last night no great moving power nor yet revolutionary impulse. There was perhaps more effect in the "Valse de Chopin" from Joseph Marx's opera of "Pierrot Lunaire." Of four songs by Debussy the first two seemed as desultory as any of their kind and the last two of much more emotional cogency.

Miss Gauthier sang another group of the modern French, and a group of American songs; and, before them, the only product of an effete past that appeared on her program—"Una Voce Poco Fa," announced as in the original key, with the cadenza as written for Mme. Albani. Miss Gauthier sang it in the key of E, and though Mme. Albani may be contralto, the cadenza went as high as B. It cannot be said that Miss Gauthier's style and quality of voice made her so successful in this air as in things of another sort.

Raymond Burt, Pianist, Heard.

Raymond Burt, pianist, made his first New York appearance last night at the Town Hall, in a program of Chopin, Schumann and Liszt. He began music as a choir boy in Paterson, N. J., and after piano study in this city went to Berlin, playing in various German centres and twice in Paris before his return home last June. He showed last evening an admirable "singing" tone in the trio of the "Funeral March" in Chopin's B flat minor sonata, while there was geniality, variety and humor in his treatment of the many-figured "Carnival" of Schumann and in transcriptions by Liszt.

MRS. MARGARET GALT WEDS MAJ. LEON FRASER

Former "Zounie" Maury, Actress, Twice Divorcee, Marries Paris Officer of U. S. Veterans' Bureau.

PARIS, Oct. 23.The marriage is announced of Mrs. Margaret Galt of Washington, D. C., and Leon Fraser, New York attorney, recently executive officer of the United States Veterans' Bureau in Washington.

Special to The New York Times.

WASHINGTON, Oct. 23.—Mrs. Margaret M. Galt, as she is described in Paris dispatches, is said here to be "Zounie" Maury, twice a divorcée and once a chorus girl in "The Passing Show of 1915." Her first marriage was a youthful elopement with Sherbourne F. Hopkins in November, 1909. Annulment proceedings were instituted and the Maryland Supreme Court dissolved the marriage, which had been in Baltimore. Hopkins later married Peggy Joyce, who has gained international notoriety through her matrimonial difficulties.

"Zounie" Maury's next marriage was to Walter Allan Galt, kin of Mrs. Woodrow Wilson. Following this she went on the stage, and in November, 1919, suit for divorce was instituted at Rockville, Md., by Galt, who had shortly before returned from overseas war duty. The divorce was granted on grounds of desertion, it is said.

During the last part of September it was stated here that Miss Maury had left her clerkship in the office of the Collector of Taxes of the District of Columbia and would go to Paris to marry Major Leon Fraser, a former army officer, who was executive officer of the Veterans' Bureau.

Major Leon Fraser was appointed assistant manager of the New York office of the Veterans' Bureau by Director Forbes on April 18. Major Fraser enlisted during the war in the Headquarters Troop, Thirtieth Division, and in less than five months was commissioned a Major. Late in the Spring he went abroad to make a survey of foreign beneficiaries of the Government's War Compensation law, under which some $600,000 is sent out of the country monthly.

ENGAGED TO COMPOSER.

Miss Rosalie V. Rehling, Now Abroad, to Wed A. Walter Kramer.

The engagement is announced of Miss Rosalie Virginia Rehling, daughter of Mrs. William Rheling of Baltimore, to Walter Kramer of New York. Miss Rehling is a Virginian, born in Richmond. She is now abroad, where Mr. Kramer will join her next month.

Mr. Kramer is known, both as a composer and as a writer on music.

THE SCREEN

Griffith Gives Thrills.

ONE EXCITING NIGHT. Produced and directed by D. W. Griffith, with Henry Hull, Carol Dempster, Porter Strong, Morgan Wallace, C. H. Crocker-King, Margaret Dale, Frank Sheridan, Frank Wunderlee, Grace Griswold, Irma Harrison, Herbert Sutch, Percy Carr and Charles E. Mack. From a story by Irene Sinclair. At the Apollo.

D. W. Griffith has given himself completely and frankly to old-fashioned, hair-raising melodrama, and broad comedy in his latest production. "One Exciting Night," which opened at the Apollo Theatre last night. He has not attempted melodramatic interpretation of history, as in "Orphans of the Storm," nor melodramatic moralizing, as in "Way Down East," but simple mystification and high jinks without an overlaid purpose—except when the inevitable pulpiteering appears in subtitles that seem to have been taken from "Dream Street" and its self-consciously solemn predecessors.

But, if you can shake off the weight of these incongruous subtitles and if you are not disconcerted by the obviousness and exposed machinery of the plot, there is in store for you at the Apollo Theatre one really exciting evening. For Mr. Griffith's motion pictures in these pictures are stirring. Cloaked figures steal about, murders are committed, frightened women run and scream, white arms reach out from secret passages and two terrified negroes are always trying to escape from it all. And as for it and there is a storm. This is the screaming, streaming climax of the film. And it is a magnificent piece of work. Mr. Griffith has not even gone beyond his ice scene in "Way Down East." In itself it is a thrilling thing to watch, but would be if there were no story attached to it. It brings the picture to a whirling, whirring end.

You are not supposed to know any more about the story than you can guess as it goes along—and many of you will always be ahead of it—but you may start off with the knowledge that a number of people are looking for a $500,000 fortune amassed by bootleggers and a number of others are seeking a missing heiress. And the searches are made each other in the Kentucky home of a youth with the fixed idea that he must marry the heroine of the piece.

This youth is impersonated by Henry Hull, and those who have seen him in "The Cat and the Canary" know that he is a natural pantomimist. Those who haven't will know it when they see him in "One Exciting Night." He is one of the unadulterated delights of the show.

There's Porter Strong, too, as Rufus Washington, a frequently, if not always, fearful negro servant and an ardent wooer. His comedy is of the broad and busy kind, but he's funny, so he qualifies. C. H. Crocker-King, one of the men of mystery in the plot, you don't guess who he is—does more than any one else, perhaps, to make the thing creep. His presence is enough, usually, to make any scene uncertain.

Carol Dempster, as the helpless heroine, until she begins to fight, gives vitality to the picture, and all the others are vividly present, also. The picture is neatly cast. Margaret Dale, appearing first as the heroine's mother, does especially good work. So does Irma Harrison, as a mulatto maid.

The film is somewhat too long; it hasn't the photographic finish in all of its scenes one has come to expect from a D. W. Griffith production and, of course, there are those subtitles, subtitles that try to make a rampant melodrama into an allegory, or something—think of it! But for all that, and despite everything, "One Exciting Night" is a hilarious thriller. And don't forget the storm. You won't, if you see it.

LUNCHEON TO DR. SLATTERY

Retiring Rector of Grace Church Guest of 150 Clergymen.

The New York Churchmen's Association gave a luncheon yest rday at the Commodore Hotel in honor of the Rev. Dr. Charles Lewis Slattery, retiring rector of Grace Episcopal Church, who next Tuesday in Trinity Church, Boston, will be consecrated Coadjutor Bishop of Massachusetts.

There were 150 of his fellow-clergymen present, including the Right Rev. Arthur S. Lloyd and the Right Rev. Herbert Shipman, Suffragan Bishops of New York. A letter of regret that he could not attend was read from Bishop William T. Manning.

Dean Hughell E. W. Fosbroke of the General Episcopal Theological Seminary was toastmaster. He is President of the organization. Dr. Slattery until recently was President.

The Bishop-elect received a silk academic gown with velvet straps on the sleeves for his doctorates of divinity; a set of Valley's, 1835 edition, and a rug for his office.

In Aid of Religious of the Cenacle.

The annual bazaar for the benefit of the charitable work of the Religious of the Cenacle on Riverside Drive at 140th Street will take place on Thursday afternoon and evening in the large ballroom at the Plaza. There will be a tea room under the direction of Mrs. Maurice Westergren, assisted by a number of women. Articles of all sorts will be sold at the booths which will be presided over by Mrs. Van Brugh Livingston, Mrs. William Lummis, Mrs. Edward L. Keyes, Mrs. Robert J. Collier, Mrs. Henry W. Taft, Mrs. Peter Doelger, Mrs. T. Suffern Hoffman and Miss Ada Charles.

Among those interested in the sale are the Countess de Laugier-Villars, Mrs. John Giraud Agar, Mrs. John W. Mackay, Mrs. George Leary, Mrs. John C. Rose, Mrs. Eugene E. Reynal, Mrs. William F. Sheehan and Mrs. David King.

$1,916 Taken in at Hart Book Sale.

The sale of the second part of the library of the late George H. Hart of this city brought $1,916.50 at the Anderson Galleries yesterday. The sale will be concluded this afternoon.

A Gift for the Neediest.

The New York Times acknowledges receipt of a contribution of $5 "in memory of James L. Crowe" for the Hundred Neediest Cases.

MRS. BEAL ACQUITTED OF SLAYING ANDERSON

Counsel Pleads Temporary Insanity for Woman Who Killed Man With '52 Love Affairs.'

KANSAS CITY, Mo., Oct. 23.—A jury in Criminal Court here acquitted Marie F. "Peggy" Beal tonight of the murder of Frank P. Anderson, here last Summer. The jury deliberated two hours.

Temporary insanity was the plea made by her attorney in his opening statement to the jury late today.

Mrs. Beal brooded over her shattered love affair with Anderson and her mind was reduced to such a weakened condition that she slew him," the attorney declared.

The defense counsel said that the night before the alleged murder Anderson told Mrs. Beal he could not marry her after he had asked her to come to Kansas City from Springfield, Ill., to be married.

Anderson admitted having been involved in fifty-two love affairs.

CHANLER N. WAYLAND DIES IN SANITARIUM

Stonington Resident, Whose Son Complained He Was Dissipating His Wealth by Generous Gifts.

STONINGTON, Conn., Oct. 21.—Chanler N. Wayland, a man of wealth who a year ago offered to pave certain streets in Stonington at his own expense and who previously from time to time had been generous with his gifts to persons and objects here, died last night in a sanitarium in Riverside, N. Y.

Mr. Wayland recently was placed in a sanitarium after his son, John Eitou Wayland of New York, had complained in court that he feared his father would dissipate his estate through generosity.

HENRY COLE QUINBY DIES SUDDENLY

Lawyer and Vice President of Union League Club Succumbs at His City Home.

Henry Cole Quinby, lawyer and Governor of the Society of Mayflower Descendants, President of the New Hampshire Society and Vice President of the Union League Club, died suddenly last yesterday at his residence, 235 West Seventy-fifth Street.

During the war Mr. Quinby was active in suppressing German propaganda and German language newspapers as Chairman of the Executive Committee of the American Defense Society.

CHARLES D. MENEELY DEAD.

Vice President and Treasurer of B. R. T. Co. Succumbs to Heart Attack.

Charles Dickinson Meneely, Vice President and Treasurer of the Brooklyn Rapid Transit Company, died suddenly Sunday night at his home in Hempstead, L. I. In apparent good health he complained of pains about his heart and died about an hour later. Mr. Meneely was 62 years old.

Mr. Meneely came to Brooklyn as an auditor of the Brooklyn Rapid Transit Company in 1896. In February, 1911, he was chosen Vice President. He was Treasurer of the Employes' Benefit Association.

Mrs. Therese White Kortright.

Mrs. Therese White Kortright died Saturday at her home, 300 Park Avenue, after an illness of several months. She was the widow of Gouverneur Kortright of this city. Her first husband was Alfred Youngs, who died many years ago. Mr. Kortright died twenty years ago.

Obituary Notes.

FRANKLIN AMES, 93 years old, died yesterday at his home in Yonkers. He was for many years an employe of the Otis Elevator Company.

CHARLES H. KLINCK, President of the Union Bank and Trust Company and Vice President of the Mariners' Savings Bank, died on Sunday at his home in New London, Conn. He was 70 years old.

BYRON LEDERER, President of the Birmingham Motors, Ltd., Peterboro, Ont., whose home was in Brooklyn, N. Y., died suddenly last night at the King Edward Hotel, Toronto, Ont.

Married.

BRAUN—DENTON-CARDEW—In New York City Saturday, Oct. 21, Rosalind E. Denton-Cardew to Frank Frederick Braun.

KLION—SCHWARTZ—Mr. and Mrs Michael Schwartz announce the marriage of their daughter Adeline to Mr. Harry Klion on Sunday, Oct. 22, 1922.

REFOWICH—LEVENSTEIN—Mr. and Mrs. Abraham Levenstein of 420 Riverside Drive announce the marriage of their daughter, Laura, to Gus W. Refowich of Bethlehem, Pa., on Sunday, Oct. 22, 1922.

Died.

ABELES—At her residence, 50 East 96th St., on Sunday, Oct. 22, Rachel, beloved wife of Simon and devoted mother of Rosalie B. Funeral services on Wednesday, at 2 P. M., sharp, at the Universal Chapel, 597 Lexington Av.

ABBOTT—On Sunday, Oct. 22, at his home in New York City, Lyman Abbott in the 87th year of his age. Funeral services private, and at the convenience of the family. A memorial service will be held at the Madison Avenue Presbyterian Church, northeast corner of 73d St. and Madison Av., Rev. Henry Sloane Coffin, Minister, on Tuesday, Oct. 31, at 8 P. M.

ARONSON—On Sunday, Oct. 22, Julia L., widow of Jacob Aronson. Funeral from the West End Funeral Chapel, 300 West 91st St., Tuesday, Oct. 24, at 10 A. M.

AUSTIN—On Oct. 20, 1922, C. Estelle Rawson, widow of the late B. F. Austin, age 74 years. Funeral services at her late home, 218 East 236th St., Bronx, on Tuesday, Oct. 24, at 8 P. M. Interment Cooperstown, N. Y. Please do not send flowers.

BATES—On Oct. 21, 1922, at Washington, D. C., Helen C. Bates, wife of Louis W. Bates. Funeral services 10 A. M. Tuesday, at Church of Our Lady of Lourdes, Broadway and Aberdeen St., Brooklyn.

BAXTER—On Sunday, Oct. 22, Gertrude Schultz, widow of William K. Baxter and daughter of the late Jackson S. and Catherine Chichester Schultz. Funeral services at her late residence, 1 West 72d St., Tuesday, Oct. 24, at 2 P. M. Interment private.

BLAZNIK—Lawrence, beloved father of Rev. A. L. Blaznik, Ezra and Minka, died Oct. 22, 1922, at Laibach, Jugoslavia. Solemn requiem mass at St. Mary's Church, Stuyvesant, N. Y., Monday, Oct. 30, 1922, at 11 A. M. Train leaves West 42d St. at 7:30 and 9:15 A. M.

BROWN—On Oct. 19, George L., beloved son of John Brown and the late Rachel V. Brown and brother of Mrs. J. Vansteve Shelley. Funeral service at his late home, 511 West 146th St., on Wednesday evening at 8 o'clock. Interment Woodlawn.

CATTERALL—On Sunday, Oct. 22, Adam Catterall, beloved husband of Jessie Acorn. Funeral service at his late residence, 171 Marlborough Road, Tuesday, Oct. 24, at 2:30 P. M. Interment at Fall River, Mass.

DALTON—On Oct. 22, Anna M., daughter of Mrs. Anna Dalton. Funeral from her late home, 207 East Kingsbridge Road, Bronx, on Wednesday at 9:30 A. M.; thence to Church of Our Lady of Mercy.

DIBBLEE—At her residence, Murray Hill Hotel, Friday, Oct. 20, Caroline Ely, daughter of the late Ezra Ely Dibblee and Frances M. Dibblee. Funeral private.

EVANS—Association of ex-Members of Squadron A. With sincere regret announcement is made of the death, on Oct. 21, of Sherman Evans.

General CHARLES F. ROE, President.
Lieut. GEORGE E. FARYS, Secretary.

When you read the Dow, Jones Bulletins OR The Wall Street Journal You get Financial News—at its source

Died.

GILBERT—On Saturday, Oct. 21, 1922, at the Pennsylvania Hotel, New York City, David M. Gilbert Sr., formerly of 1316 Pacific St., Brooklyn. Funeral private.

GILLIES—On Oct. 20, 1922, at White Plains, Annie Lee, wife of the late Wright Gillies, in the 87th year of her age. Services will be held at the residence of her daughter, Mrs. R. R. Wheeler, 4 Ridgeview Av., Tuesday, Oct. 24, at 3 P. M. Interment private.

GOLDSCHMIDT—Minnie, on Oct. 20, in her 58th year, beloved wife of Meyer Goldschmidt and dear mother of Isabella Prosper, Bernard Goldschmidt and Martha Sonnabar. Funeral from her late residence, 228 East 60th St., at 11 A. M., Wednesday, Oct. 25. Members of Touchter Lodge and Sisterhood of Constellation Asterik Israel kindly invited to attend.

GORDON—Suddenly on Oct. 21, Mary Gordon, aged 52 years. Funeral services on Oct. 24, at her late residence, 1,231 St. Lawrence Av., at 8 P. M. Interment on Oct. 25, at 1 P. M.

GOODWIN—Elizabeth M. Campbell Funeral Church, Broadway, 66th St., until Wednesday.

GROGON—Charles E. Pioneer Lodge, No. 20, F. and A. M. Brothers: You are hereby summoned to attend an emergency communication to be held this day (Tuesday), at 6 o'clock, at 49 West 86th St., New York, to pay a last tribute to our departed brother.

ARTHUR H. SMITH, Master.
H. RITTERBUSH, Secretary.

GUTTROFF—On Sunday, Oct. 22, Frederick Kuttroff, beloved son of Adolph and the late Emily Kuttroff, in his 40th year. Funeral services at his late residence, 17 East 69th St., on Tuesday, Oct. 24, 1922, at 10 A. M. Funeral private. Kindly omit flowers.

LEE—Francis R., devoted daughter of the late Stephen G. Lee, Georgiana G. Lee and beloved sister of Marguerite T. Lee, Charles T. Lee, Frederic C. Lee, Randolph H. Lee and the late George C. Lee, suddenly, at her residence, 60 West 95th St. Funeral services at the residence on Wednesday evening at 8:30 o'clock. Funeral on Thursday morning, 10 o'clock. Interment Greenwood Cemetery.

LOVE—Robert, beloved husband of Margaret C. Love, at his residence, 1,587 Crompond Road, Peekskill, N. Y., Oct. 23, 1922. Funeral services will be held at the above address Tuesday, Oct. 24, at 4:30 P. M. Interment Maple Grove Cemetery, Long Island, Wednesday.

McGUIRE—On Oct. 22, Virginia Miriam, daughter of the late John W. McGuire and Mary Teresa Bergen. Funeral from her late residence, 7 West 50th St., Requiem mass at the Church of St. Paul the Apostle, 60th St. and Columbus Av., on Tuesday, Oct. 24, at 10 A. M. Please omit flowers. Interment private.

McGUIRE—Members of the Alumnae Association of Mount St. Vincent, New York City, announce with deep sorrow the death of their beloved sister Alumna, Virginia Miriam McGuire. Mass of requiem at the Church of St. Paul the Apostle, 60th St. and Columbus Av., on Tuesday, Oct. 24, at 10 A. M.

MOIRA COSTER BROSNAN, President.
BERNADETTE BANNIN,
IRENE DUFFY, Secretaries.

MAUS—Suddenly, on Sunday, Oct. 29, 1922, Henry, beloved husband of Emilie Hobart Maus, aged 67 years. Services at his late residence, 371 Buttonwood, Brooklyn, Tuesday, Oct. 24, at 8 P. M. Interment Greenwood. Kindly omit flowers.

McCARTHY—Suddenly, on Oct. 20, Mary McCarthy, dearly beloved mother of Anna F. Duffy and Lucy McCarthy, fond "gram" of John Duffy Jr. Buried from residence of her daughter, Anna F. Duffy, Interment Calvary. Funeral private.

MENEELY—On Sunday, Oct. 22, Charles Dickinson Meneely, son of the late George R. and Achsah B. Meneely, in the 62d year of his age. Funeral services at 110 Hilton Av., Hempstead, L. I., on Wednesday afternoon at 3 o'clock. Kindly omit flowers. Interment at Rural Cemetery, Albany, N. Y.

MOLANPHY—Oct. 23, at Havana, Cuba, Marjorie Doran Molanphy, beloved wife of Francis L. Molanphy.

NEWTON—Elizabeth Hedden, daughter of the late Elizabeth C. Apgar and Caleb L. Hedden and wife of Parker Newton, at Melrose, Scotland, Oct. 3, 1922. Services at St. Thomas's Church, 5th Av. and 53d St., Wednesday, Oct. 25, at 10 A. M.

Died.

O'HARA—Catherine, suddenly on Oct. 22, 1922, at her home, 347 West 149th St., beloved daughter of Charles and Ellen O'Hara (nee Brady). Solemn high requiem mass for the happy repose of her soul at Church of Our Lady of Lourdes, 142d St. east of Amsterdam Av., Wednesday, Oct. 25, at 11 A. M. Automobile cortege.

OTH—On Oct. 22, 1922, Catharine Gloninger Sherk, age 70 years, widow of Henry C. Orth of Harrisburg, Pa. Funeral services private, Tuesday afternoon, at the residence of her daughter, Mrs. Robert McKelvy, 3 East 88th St. Interment at Harrisburg, Pa., Wednesday.

PATTERSON—On Oct. 20, at Washington, D. C., Mary Mayo, widow of Andrew Stuart Patterson, formerly of Plainfield, N. J. Private services at her late residence, 1,785 New Hampshire Av., Washington, D. C., on Wednesday, Oct. 25. Interment at Patterson, Putnam County, New York, at the convenience of the family.

PULLER—Oct. 21, 1922, Emily Puller. Services Stephen Merritt Harlem Chapel, 304 West 125th, Tuesday, 2 o'clock.

PYTERMAN—Entered into rest Caroline, beloved wife of William Pyterman and daughter of the late J. Henry and Catherine Brinkman. Funeral services on Thursday from her late residence, 980 151th St., Hoboken, N. J., at 3 o'clock. Interment Greenwood Cemetery.

QUINBY—Henry Cole, suddenly, Oct. 21, at his residence, 235 West 75th St. Notice of funeral hereafter.

SCHLOSSBERG—Mrs. B. Lena, passed out at 2 o'clock. Funeral services will be held at 11 A. M. Oct. 24 at her late home, 1,571 51st St., Brooklyn.

SCHOLARS—William, on Oct. 22, in his 63d year, at his residence, 431 Lloyd Av., Providence, R. I., beloved husband of Fannie Norden Schield Scholars. Funeral from Temple Beth-El, Broad St., Providence, at 2 P. M., Wednesday, Oct. 25.

SCHULT—On Saturday, Oct. 21, after a short illness, George M. Schult. Funeral services at H. O. Kolb & Sons' Funeral Parlors, 594 2d Av., Tuesday, Oct. 24, 1:30 P. M.

SEXTON—Suddenly at Orange, N. J., Oct. 23, 1922, Minola Graham, wife of Chandler Sexton. Funeral services at her late home, 394 Cleveland St., on Wednesday afternoon, Oct. 25, at 3 o'clock.

STOLZ—At Mount Vernon, N. Y., on Oct. 22, 1922, Caroline Hargrove Stolz. Funeral from her late residence, 123 Soule Road, 10th Av., thence to Church of the Sacred Heart, Thursday, 10 A. M. Interment St. Raymond's Cemetery, Westchester.

STORJOHANN—Suddenly on Sunday, Oct. 22, 1922, Thomas M. Storjohann of 329 East 22d St., Brooklyn. Funeral services will be held at the Lefferts Place Chapel, 86 Lefferts Place, near Grand Av., on Tuesday, Oct. 24, 1922, at 7 P. M.

TELMANY—Theresa. Campbell Funeral Church, Broadway at 66th St., Wednesday, 3 P. M.

URY—Entered into rest Oct. 22, at his residence, 140 West 55th St., Gustav, dearly beloved husband of Hattie (nee Mendelson), and devoted father of Delia Dants. Funeral services private.

VAN TASSELL—On Oct. 22, 1922, Abel R. Van Tassell. Funeral services at his late residence, 426 56th St., Brooklyn, Tuesday evening, Oct. 25, 1922, at 8 o'clock. Members of Mumi's Masonic Lodge, No. 190, are invited to attend. Interment at convenience of family.

WALLACE—On Oct. 22, suddenly, of angina pectoris, Walter Thomas, husband of Grace Milligan Wallace of Maplewood, N. J., age 56. Funeral will be held at 12 o'clock noon, Wednesday, Oct. 25, from his late home, 595 Ridgewood Road, Maplewood, N. J.

WAYLAND—On Sunday, Oct. 22, in New York City, Chandler Norton Wayland. Funeral services at Calvary Episcopal Church, Stonington, Conn., Wednesday, Oct. 25, at 3 o'clock, upon arrival of New York train.

WELLS—On Oct. 23, Halcyon Wells. Funeral services Chapel Stephen Merritt. Burial and Cremation Co., 8th Av. and 125th St., on Wednesday at 8 P. M.

WILLIAMS—On Saturday, Oct. 21, 1922, at the home of her sister, Mrs. Ralph W. Newton, Flushing, L. I., Miriam, daughter of the late Phila Delaplaine and David S. Williams. Funeral private.

WINNIE—On Oct. 22, 1922, Thomas J. Winnie. Funeral services at Ravena, N. Y., Wednesday afternoon.

In Memoriam.

BELLINGHAM—In sad and loving memory of beloved husband, who departed this life Oct. 24, 1921. Gone but not forgotten. His wife, LILLIE G. BELLINGHAM.

BLOCK—Julie. In loving memory of my dear mother, who departed this life Oct. 24, 1915. Her sweet memory will live in my heart forever.

Daughter, LALA SIMON.

FRIEDMAN—Morris. In loving memory of a devoted husband and father, departed this life Oct. 24, 1916.

WIFE AND CHILDREN.

HARRIS—In sad, loving memory of our wonderful mother, Lena Harris, left us Oct. 25, 1909. Gone, but never to be forgotten.

HER CHILDREN.

HYMAN—In loving memory of our dear mother, Lena Hyman, who died Oct. 24, 1919.

HER CHILDREN.

LEIKAUF—John E. Jr., of Montclair. In loving memory of a devoted son and brother.

MOTHER AND BROTHERS.

McCABE—At the Church of the Holy Innocents, anniversary of 9 o'clock mass, in most loving memory of Mrs. Catherine McCabe, who died Oct. 24, 1919. No one knows how I miss you.

MARGARET C. W. DOLLINGER.

MORRIS—Martha G. In loving memory of my dear daughter and our sister, who passed away Oct. 24, 1918. May her soul rest in peace.

MAMA, ISAAC, MAX AND JULIUS.

RUFF—John. In memory of our father and grandfather, who died Oct. 24, 1921.

MR. and MRS. JOHN JONES & FAMILY.

YOKEL—In loving memory of mother, who died one year ago today, but whose living deeds memorize her soul.

AMELIA, ALEX, DAVID, WALTER.

Announcements of Births and Deaths for insertion in The New York Times may be telephoned until midnight to Bryant 1000.

The LIFE AND LETTERS OF WALTER H. PAGE

By Burton J. Hendrick

"No more important American book has appeared this year."

Philadelphia *Public Ledger*.

Regular Edition of 2 vols., $10.00
De Luxe Edition of 2 vols., $25.00

DOUBLEDAY, PAGE & CO.

UNDERTAKERS.

© 1922 F. E. C.

*The Church

THE PLAY

By JOHN CORBIN.

The Third Floor Front.

THE FOOL, a play in four acts, by Channing Pollock. At the Times Square Theatre.

Mrs. Henry Gilliam	Maude Truax
"Dilly" Gilliam	Rea Martin
Mrs. Thornbury	Tracy L'Engle
Mr. Barnaby	George Wright
Mrs. Tiffee	Lillian Kemble
"Jerry" Goodkind	Lowell Sherman
Rev. Everett Wadham	Arthur Elliot
Clare Fewcett	Pamela Gaythorne
George F. Goodkind	Henry Stephenson
"Charlie" Benfield	Robert Cummings
Daniel Gilchrist	James Kirkwood
A Poor Man	Frank Sylvester
A Servant	George Le Soir
Max Stedtman	Geoffrey Stein
Joe Hennig	Rollo Lloyd
Umanski	Fredrik Vogeding
"Grubby"	Arthur Elliot
Mack	Frank Sylvester
Mary Margaret	Sara Sothern
Pearl Hennig	Adrienne Morrison
Miss Levinson	Wanda Laurence

In "The Passing of the Third Floor Back" Jerome K. Jerome showed the invigorating force of Christianity at work in the lives and characters of a group of quite ordinary people, occupants of a Bloomsbury boarding house. In "The Fool" Channing Pollock has attempted what is in fact, whether he intends it or not, the contrary demonstration. He has shown the failure of Christianity in the great world.

The "Fool" of the title of the play is a well-born and wealthy young clergyman who attempts to live sincerely and consistently the Christian life. The first act sketches with a rapid and scarcely convincing touch the assumed unregeneracy, indeed unregenerability, of the church. The Fool is rejected by his parishioners and driven forth. In the second act he has plunged into the world of strikes. With similar briskness and similar lack of conviction the problems of labor and capital are disposed of. The intended harmonizer is rejected of both sides.

In the third act the Fool has set up a chain of slum settlements, the problem of the unemployable being sketched in the manner already applied to the two other major problems of modern civilization and with much the same lack of plausibility. And, similarly, the very slums rise up and mob their patient benefactor.

In the fourth act the Fool is disclosed in his garret, with gable windows looking out upon the stars. Out of his gigantic, indeed cosmic, failure ena is supposed to deduce a happy ending. He ranges himself among his fellow-martyrs, remarking that they also have been persecuted and despised. That is true enough, yet somehow Mr. Pollock's new play neither stimulates nor consoles.

The trouble seems to lie with what an architect would call the scale of the piece. No one denies the failure of the church, least of all those who labor loyally for its advancement. But the causes of failure lie deep in the untamed human heart, and the remedy is still far in the future. The playwright who disposes of the matter in a single act is somewhat in the predicament of the poet who wrote a sonnet on the universe. It is the same with industrial strife and with the problem of the increasing swarms of degenerate humanity. Honest thought, patient endeavor and the high spirit of brotherly love may eventually do much, but they will have to work long and hard and work all together. For the present, they baffle the profoundest.

Small wonder the playwright is nonplussed! Many of Mr. Pollock's scenes are not merely sketchy, but positively, melodramatically, false. With the simpler and more familiar phases of living the methods of melodrama sort well. Its graphic shorthand is quite adequate to the depiction of elemental and personal emotion, the eternally human and the instantly recognizable. But when the method melodramatic is applied to situations at once intricate and indeterminate, the result is distortion, a grotesque unreality. Instead of the intended revelation of truth comes disillusion. From captains of industry and labor leader to the outcast of the park bench, every one in the audience is made uncomfortable.

An exception to this judgment must be made in favor of the final scene of the third act. In the moment when the crowd of derilict humanity mob the benefactor and roll him on the floor, a little cripple who adores him, well played by Sara Sothern, falls on her knees in prayer for him and rises in horror at his danger, to find that she can walk. It is the "miracle" which the crowd has demanded, and it saves his life. That is the true melodrama. An audience uncommonly distinguished, which had been at best friendly in applause, fairly rose to it.

The cast is for the most part, more than adequate to the task in hand as is the production by Frank Reicher. In the title part James Kirkwood has a bearing at once saintly and instinct with vigorous manhood.

NEW MUSIC BOX REVUE IS DAZZLING

Effects a Little Grander Than Those of Last Season, and an Excellent Company.

IRVING BERLIN'S NEW MUSIC BOX REVUE, in two acts, by Frances Nordstrom, George V. Hobart, Walter Catlett and others; music and lyrics by Irving Berlin. At the Music Box.

Principals: Charlotte Greenwood, Grace La Rue, John Steel, Clark and McCullough, Williams Gaxton, Robinson Newbold, Fairbanks twins, William Seabury Stowitts, Ruth Page, Helen Rich, Margaret McKee, Amelia Allen, Olivetta, McCarthy sisters, Margaret Irving, Ruth Brothers, Hal Sherman, Leila Ricard, Rosemary, Eva Sobel and Estar Banks.

It took only a single production to establish The Music Box as the pre-eminent home of rich and gorgeous revue in America—for a full year the first of its entertainments packed the theatre at particularly fancy prices, plus even fancier premiums. Last night the trio who are responsible for The Music Box—Sam H. Harris, Irving Berlin and Hassard Short—staged their second production in Forty-fifth Street.

It is, let it be said at the outset, revue at its richest. It was taken for granted, of course, that it would be something particularly lavish in the way of entertainment, and there were tales afoot of mail orders that would have filled a dozen or more theatres. The fortunate who assembled in The Music Box last night—people in or of the theatre, in the main—observed a dazzling and bewildering entertainment, necessarily somewhat richer in manner than in matter, since that is the fashion in American revue.

When, at about 12:10 this morning, the last curtain came down upon a golden finale, a look back over the proceedings revealed the fact that it had been primarily an evening of musical numbers. Given a song, be it ever so simple, Hassard Short does something more than simply stage it. He dramatizes it; long after you think it is over, new golden curtains unfold to reveal new stage depths, new stairs and new figures in towering costumes. Mr. Short is more or less of a pioneer in this particular field—last night he produced at least four or five striking effects in this way, although there were times when a number seemed to be worried just a bit too long.

There seemed last night to be effects in the new revue at least a little grander than those of last season. There is a porcelain number that is pictorially appealing, and there is a diamond horseshoe affair that fairly takes the breath away. No pains have been spared in the matter of delighting the eye, and no very lusty complaint can be raised on the score of aural amusement.

For your entertainment this year there has been assembled another goodly company, chief among whom, in so far as their affectiveness last night was concerned, are Bobby Clark, John Steele and William Gaxton. Mr. Clark is a comedian from burlesque, and so yet unknown to the habitues of Broadway. He is an engaging person whose chief props are a cigar and a pair of hand-painted horn-rimmed spectacles, and with these and an ingratiating manner he contrives to be highly amusing.

As for Mr. Steele, his voice has been heard in these parts before, but never to quite so fine advantage as last night. Mr. Gaxton, an actor come from vaudeville, distinguished himself by four or five varied and competent performances. On the feminine side there are Grace La Rue and Charlotte Greenwood as the principal entertainers—Miss La Rue singing much as of yore, Miss Greenwood not quite so amusing as she generally is. The Fairbanks Twins are there, singing as well as dancing—a number of born dancers are set to singing in this year's revue—the Rath Brothers perform their acrobatic miracles; William Seabury and Amelia Allen are among the chief dancers. Robinson Newbold is also there—barely.

In a comedy way the high spot is a melodramatic bit written by George V. Hobart and Walter Catlett, in which Mr. Clark is particularly amusing. There are plenty of other amusing moments—it is not, as has been said, primarily a comic entertainment, but you can't have everything. With no more than two or three of its new numbers The Music Box justifies its existence.

"BLOSSOM TIME" MOVES.

New Singers Applauded in Franz Schubert's Songs at Century.

Melodious "Blossom Time" came into its own last evening, when the gems of Franz Schubert were newly framed in golden settings at the Century. This little play with music of the oldest Viennese vintage, smuggled here in wartimes as "Dreimaedelhaus" down at the Irving Place, and now heard in English for more than a year at the Ambassador and at Jolson's, has acquired in moving across the Central Park corner both new scenery and a new cast. The present singers, indeed, by their very newness, lent fresh youth to some immortal songs that were applauded by full galleries last night.

Music lovers to whom Schubert's airs are a matter of the heart had learned how not to accept them in the strenuous fashion of a Broadway production. At first with reluctance, then with delight, at the hands of the former company headed by Bertram Peacock, Olga Cook, Howard Marsh and Will Danforth. But the fondest admirers promptly found last night's new cast on its own merits well worth while. Lighter and "brighter" voices of Laurel Nemeth as Mitzi and Roy Cropper as Baron Schober sounded clearly throughout the theatre so lately tenanted by grand opera.

The new Franz Schubert, Hollis Deveny, proved a distinct find. In admirable make-up, his rich baritone won double encore for the "Unfinished Symphony" waltz song, while his second-act curtain call grew to an ovation. Nor was it a theatric climax merely, for Devenny's dramatic skill in moving crowds was developed as a wartime song leader of the Community Chorus, of 1,000 at Washington, D. C.

Others in the current cast were Edna Temple, Shirley Sherman and Sonya Leighton, Teddy Webb and three dozen more, not forgetting one of the minors in Schubert's "Serenade," whom fate tried to conceal by naming him Mendelssohn. There was a large orchestra and Orville Mayhood conducted.

MARY GARDEN'S NEW ROLE.

She Sings the Opera "Sakuntala" With the Composer, Alfano.

Copyright, 1922, by The Chicago Tribune Co.

MONTE CARLO, Oct. 23.—Mary Garden of the Chicago Civic Opera Company will leave here Thursday for Paris. Today she sang through the new opera "Sakuntala," with its composer, Maestro Alfano, director of the Conservatoire Bologna, who desired her to create the leading role.

In Chicago Miss Garden will sing in Montemezzi's "Amore de Tre Re," with Lazaro, the tenor, also "Tosca," "Carmen" and "Natoma."

She gave a dinner last night at the Café de Paris, at which her guests were Mr. and Mrs. W. J. Locke, Miss Locke, Prince and Princess Rospigliosi and Maestro Alfano. Camille Blanc is giving her a farewell dinner tonight.

Miss Garden will return to Paris next Spring to resume her part in "Pelléas et Mélisande" at the Opera Comique.

Violinist Makes Her Debut.

Nedelka Simeonova, violinist, a newcomer at the Town Hall yesterday, earned more than the usual débutante's greeting from an audience attending her matinee. She was born in Bulgaria and in her short career had lived as a girl in Boston before studying with distinguished masters here and abroad. In her program yesterday were the Vitali chaconne, Mendelssohn's concerto, a Mozart-Kreisler rondo and a transcribed tenor air from Tchaikovsky's "Eugene Onegin," with lesser pieces of d'Ambrosio, Sarasate and Sinigaglia. Mary Shaw Swan assisted at the piano.

THEATRICAL NOTES.

George White's "Scandals" will end their engagement at the Globe Theatre on Nov. 11.

Helen Gahagan, by arrangement with William A. Brady, has been engaged for the leading feminine role in McNair's "Fashions For Men." The play will open in Hartford on Nov. 10 and in New York on Nov. 20. O. P. Heggie will have the principal role.

Roland Young and Beryl Mercer have joined "The Forty-niners," soon to be seen at the Punch and Judy Theatre.

In the cast of "Find Cynthia," which Kilbourn Gordon, Inc., will produce in White Plains on Nov. 2, will be William Boyd, Broadminded Lawrence Eddinger, Thomas Walsh, John T. Doyle, A. J. Herbert and others.

"The Last Warning" will open at the Klaw Theatre tonight.

"The Faithful Heart" and "Blossom Time" were transferred last night to the Maxine Elliott and Century Theatres, respectively.

"A Clean Town," which has just opened in Washington, will be seen in New York in about three weeks. It is the work of the Nugents, authors of "Kempy."

Frances Underwood will be in the cast of "The Sporting Thing To Do," in which Emily Stevens will have the leading role.

"Barrium Was Right," by Philip Bartholomae, will be produced in Atlantic City on Nov. 6 by Louis F. Werba.

MOTION PICTURES

MARION DAVIES WHEN Knighthood WAS IN FLOWER CRITERION BROADWAY, AT 44 STREET Three Performances Daily MATINEES AT 2:15 & 8 P. M. EVERY EVENING AT 8:30

Theatre Direction Hugo Riesenfeld RIVOLI BROADWAY AT 49TH ST. Double Feature Program. 1 J. E. WILLIAMSON'S Newest Undersea Picture "WONDERS of the SEA" 2 GLORIA SWANSON in "THE IMPOSSIBLE MRS. BELLEW" and A Paramount Picture BUSTER KEATON'S Newest Comedy "MY WIFE'S RELATIONS"

RIALTO "Clarence" WALLACE REID TIMES SQUARE A Paramount Picture Famous Rialto Orchestra

44th ST. THEA. 44th St., W. of B'way. Twice Daily 2:30-8:30 LAST 8 DAYS WILLIAM FOX PRESENTS MONTE CRISTO with JOHN GILBERT in the title role A SENSATIONAL TRIUMPH!!! "The World Is Mine"

LYRIC THEATRE W. 42d St. TODAY 2:30. TONIGHT 8:30. WILLIAM FOX Sensational Photodrama WHO ARE MY PARENTS?

Coming Next Sunday "The SIN FLOOD" CAPITOL THEATRE

COMING Douglas Fairbanks IN "Robin Hood" LYRIC THEATRE W. 42nd ST. OPENING MON. EVE., OCT. 30 —SEAT SALE TOMORROW—

ASTOR THEATRE B'WAY & 45 ST. TWICE DAILY 2:30 & 8:30 Matinees 25c to $1.00. Evenings 50c to $1.50. LAST 6 DAYS REX INGRAM'S MASTERPIECE Trifling Women

STRAND MARK D'SKIN DEEP' B'way & 47 St. Strand Symphony Orchestra and the Famous FOKINE BALLET.

CAMEO Dir. R. S. Moss THEATRE 42d St. & B'way Harold Lloyd in "Grandma's Boy"

STATE —LOEW'S— B'way & 45 St. Opens 11:30 A. M. "Youth to Youth" with BILLIE DOVE, Frank Fay, Oths. Then, first time at popular prices, REX INGRAM'S "Prisoner of Zenda"

CAPITOL B'way at 51st. Special ROTHAFEL presentation HAROLD LLOYD in "Grandma's Boy"

PLAZA Mad. Ave. & 58th St. HAROLD LLOYD in "Grandma's Boy"

EMPIRE B'way & 40th St. Evs. 8:20. Mats. TOM'W & SAT. 2:30. HENRY MILLER RUTH CHATTERTON in HENRY BATAILLE'S GREAT PLAY "LA TENDRESSE" (TENDERNESS)

KLAW West 45 St. TONIGHT at 8:30. THE LAST WARNING A Startling Melodrama with WILLIAM COURTLEIGH.

KNICKERBOCKER B'way & 38th St. Evs. 8:30. Mats. Tom'w & Sat. 2:30. A. L. ERLANGER'S Musical Production THE YANKEE PRINCESS (From Kalman's) "DIE ZAUBERIN" "Real Sunshine Among Shows."—Tribune.

HENRY MILLER'S 124 W. 43d St. Evs. at 8:30. Mts. Thurs. & Sat. 2:30. INA CLAIRE AND CO. including BRUCE McRAE. In the "PREPOSTEROUSLY CLEVER" COMEDY The Awful Truth

VANDERBILT W. 48 St. Evs. at 8:30. Mats. Tom'w & Sat. 2:30. 6th WEEK OF ROARING LAUGHTER THE TORCH-BEARERS' OF HILARIOUS COMEDY. "AUDIENCE LAUGH FURIOUSLY UNTIL THEY CHOKE."—Herald.

LIBERTY West 42d St. Evs. 8:30. MATINEES TOM'W & SAT. Molly Darling Funniest Musical Hit in Town.

BELASCO West 44th St. Evenings at 8:30. Mats. Thurs. & Sat. at 2:30. "MISS ULRIC OUTDOES ALL EXPLOITATIONS—EVEN THE WILDEST."—Times. DAVID BELASCO Presents LENORE ULRIC as KIKI

Greenwich Village Thea. 7th Ave. and Fourth Street Evs. 8:45. Mats. Thurs. & Sat. 2:45. "A FANTASTIC PRICASSEE" "A DISH WORTH TASTING"—World GEORGE JEAN NATHAN Said he financed it.

GEO. COHAN Thea., B'way & 43 St. Evs. 8:30. Mats. Wed. and Sat., 2:30. Pop. $2.00 Mat. Tomorrow "NORA BAYES AT HER BEST." In the New Musical Hit "QUEEN O' HEARTS" "Biggest show on Broadway."—Tribune.

LYCEUM West 45 St. Evenings at 8:30. Mats. Thurs. and Sat., 2:30. The Captivating Comedy Hit! DAVID BELASCO presents FRANCES STARR IN "SHORE LEAVE"

FRAZEE WEST 42d ST. Evenings at 8:30. Matinees Tom'w & Sat., 2:30. 3d Month. Seats 8 Weeks Ahead. WILLIAM COURTENAY in "Her Temporary Husband" By Edw. A. Paulton. "You will enjoy this farce."—Alan Dale.

Mr. ARNOLD DALY in "ON THE STAIRS" With James L. Crane. Daly's 63d St. THEATRE. Evs. 8:30. Mats. Wed. & Sat. Tel. Col. 1446.

NEW AMSTERDAM, W. 42nd St., off B'way. POP. MATS. WED. & SAT. ZIEGFELD FOLLIES

SAM H. HARRIS' ATTRACTIONS

Music Box Thea., W. 45 St. Evs. at 8. Mats. TOM'W & SAT. at 2. SAM H. HARRIS presents IRVING BERLIN'S New MUSIC BOX REVUE Staged by HASSARD SHORT Charlotte Greenwood, Grace La Rue, John Steel, Clark & McCullough, William Gaxton, Robinson Newbold, Fairbanks Twins, William Seabury Stowitts, Ruth Page, Helen Rich, Margaret McKee, Amelia Allen, Olivetta, McCarthy Sisters, Margaret Irving, Ruth Brothers, Hal Sherman, Leila Ricard, Rosemary, Eva Sobel, Estar Banks, and Music Box Girls.

SAM HARRIS Th., W. 42 St. Evs. 8:30. Mts. Tom'w & Sat. 2:30. IT'S A BOY "The Audience Took It To Its Heart."—Trib. Wm. Anthony McGuire's New Comedy. Staged by Sam Forrest.

CORT West 48th St. Evs. at 8:30. MATS. TOM'W & SAT. 2:30. WALLACE EDDINGER—MARY NASH "CAPTAIN APPLEJACK" Walter Hackett's Merry Comedy.

PUNCH & JUDY THEATRE, W. 49 St. Mats. Thurs. and Sat. Opening Tomorrow Night SEATS NOW PERSONS UNKNOWN A New Melodramatic Play, with MARTHA HEDMAN and JOHN MILTERN

EARL CARROLL Thea., 7th Ave. 50th St. Mats. Thurs. & Sat. 2:30. The GINGHAM GIRL "Best Musical show in town" —Alan Dale.

GLOBE POP. MATS. WED. & SAT. LAST 3 WEEKS ALL NEW GEORGE WHITE'S SCANDALS 1922 PAUL WHITEMAN AND HIS PALAIS ROYAL ORCHESTRA RARE COLLECTION OF NEW BEAUTIES

EQUITY 48th St. THEATRE. Bry. 6170. Evs 8:30. Mts. Today-Sat. Entire 2nd Balcony TODAY MAT., 85c. "MALVALOCA" An Enchanting Love Story Wonderfully Told Beauty Cast and JANE COWL "Jane Cowl alight with a hundred graces."—Times Season's Subscription Now Open.

FULTON 46 St., W. of B'way. Evs. 8:30. Special Price Mat. Tom'w. 2:30. THE SMART COMEDY WITH MUSIC EDWARD ROYCE'S ORANGE BLOSSOMS

HUDSON West 44th St. Matinees Tom'w & Sat., 2:30. GEO. M. COHAN Presents THE HIT OF THE TOWN "SO THIS IS LONDON!" A HOWLING SUCCESS.—Eve. Post.

BETTER TIMES AT THE HIPPODROME Mats. 2:15 Evs. 8:15 1,000 Seats. Daily Mats. 25c. Nights 50c.

GAIETY B'way & 46 St. Evs. at 8:30. Mats. Tom'w & Sat. 2:30. "The Season's Best Play." Loyalties by John Galsworthy

大 藝 演 會 TOWN HALL, 113 W. 43rd St. Tues. & Wed., Oct. 24 & 25, 8 P. M. UNIQUE AND BEAUTIFUL JAPANESE PLAY By Japanese players under the personal direction of Mr. K. Nambu, the playwright of the Imperial Theatre of Tokio, under the auspices of the Japanese Christian Laymen's Union.

NEW YORK SYMPHONY WALTER DAMROSCH.....Conductor ALBERT COATES.....Guest Conductor BRUNO WALTER.....Guest Conductor CARNEGIE HALL 12 Thurs. Afts. at 2:30 Friday Evns., $3 to $20 6 Sat. Afts. for Young People, $1.50 to $10 AEOLIAN HALL 16 Sunday Afternoon Concerts, $3 to $25 Subscriptions now. Room (701), Aeolian Bldg.

First Concert, Aeolian Hall, Sun. Aft., Oct. 29 Brahms, Symphony No. 2; Vivaldi, Concerto in A minor for String Orchestra; "Le Carnaval des Animaux," Saint-Saens. (New; first time in New York.) Tickets at Box Office, Aeolian Hall. George Engles, Mgr. Steinway Piano.

HIPPODROME—This, Sun. Eve. at 8:15 ONLY, Appearance This Season—TITTA RUFFO WORLD'S GREATEST BARITONE Tickets $1, $1.50, $2 & $2.50 (including Tax) NOW ON SALE AT BOX OFFICE.

PHILHARMONIC 12 Concerts Metropolitan Opera House, 50 Concerts Carnegie Hall; 6 at Brooklyn Academy of Music. Opening concerts Carnegie Hall Thursday Evening, Oct. 26, 8:30; Friday Afternoon, Oct. 27, 2:30. Beethoven 7th Symphony. Korngold "Sursum Corda" first time. Debussy Two Nocturnes, Strauss "Salome's Dance." Josef Stransky conducting. Steinway piano.

TOWN HALL, Saturday Aft. at 3, OCT. 28 Song Recital by the Exigent Baritone, LOUIS GRAVEURE Seats now at Box Office. Steinway Piano. Management Metropolitan Musical Bureau

AEOLIAN HALL, Thurs. Eve., Oct. 26, 8:30 First Subscription Concert New York String Quartet (Founded by Mr. and Mrs. Ralph Pulitzer.) Concert Mgt. Arthur Judson. Seats Now.

AEOLIAN HALL, TONIGHT at 8:15. Violin Recital—HAROLD BERKLEY Mgt. Daniel Mayer. Steinway Piano.

Aeolian Hall, Tomorrow (Wed.) Aft. at 3 SONG RECITAL—ERNEST DE WALD Mgt. Daniel Mayer. Mason & Hamlin Piano.

AEOLIAN HALL, Wed. Aft., Nov. 1st, at 3 SONG RECITAL ANAH DOOB KOPETZKY Tickets 75c to $2.00 on sale at Box Office.

CARNEGIE HALL, Sat. aft., Oct. 28, at 2:30 HEIFETZ VIOLIN RECITAL (Steinway Piano.)

TOWN HALL, Sun. Aft., Oct. 29, at 3 Song Recital—LENORA SPARKES Mgt. Daniel Mayer. Knabe Piano.

AEOLIAN HALL, Mon. Aft., Oct. 30 SONG RECITAL ETHEL JONES Mgt. Evelyn Hopper. Mason & Hamlin Piano.

McBRIDE'S THEATRE TICKET OFFICES 1497 BROADWAY TIMES SQUARE WEST

WILL YOU continue to pay speculators' exorbitant premiums for theatre tickets this year? Or will you come to McBride's—where you can get the best seats we have for any play in New York at the box office price, plus our standard service fee of 50 cents?

Hotel McAlpin, Waldorf Astoria, Hotel Martinique, Sherry's, 71 Broadway, 145 Broadway, National City Bldg., 17 E. 42nd St.

PHONE 8010 BRYANT

AMERICA'S FOREMOST THEATRES AND HITS. DIRECTION OF LEE & J. J. SHUBERT.

WINTER GARDEN Evs. 8:10. Mats. Tues., Thurs. & Sat. Popular Matinee Today THE PASSING SHOW OF 1922 Most Beautiful Girls in America! Introducing Willie and Eugene Howard

BROADHURST THEATRE, 44th St., W. of B'way. OPENING THURS. EVE. The Messrs. Shubert Present A Musical Play in 2 Acts. SPRINGTIME of YOUTH SEATS NOW ON SALE.

CASINO 39th St. & B'way. Evs. 8:30. Mats. Tom'w & Sat. MUSICAL COMEDY SENSATION. SALLY, IRENE & MARY With EDDIE DOWLING and Great Cast. Best Seats Mon. Wed. Mat. 22.00 (Incl. Tax). Sat. & Hdays 11.

COMEDY Thea., 41st St., E. of B'way. Evs. 8:30. Mats. Thurs. and Sat. THIN ICE SOLID COMEDY HIT.

CENTURY Over the Top THEATRE. 62d St. and Cent. Park W. Evs. 8:30. Mats. Tom'w & Sat. 2:30. BLOSSOM TIME 500 Seats at 50c 500 Seats at $1.00 700 Seats at $2.00

39TH ST. Thea., W. of B'way. Evs. 8:30. Mats. Tomorrow & Saturday. Thrills! Gasps! Shrieks! THE MONSTER with EMMETT CORIGAN

AMBASSADOR Th., 49 St., W. B'way. Evs. 8:30. Mats. Tom'w & Sat. INTERNATIONAL MUSICAL SUCCESS! THE LADY IN ERMINE With WILDA BENNETT. Good Balcony Seats $1.00

49TH ST. THEA. W. of B'way. Evs. 8:30. POPULAR MATINEE TOMORROW. SUPER MYSTERY PLAY WHISPERING WIRES "HAS THE TOWN TALKING!"

SHUBERT-RIVIERA 97th & B'way. Evs. 8:15. Mats. Thurs. & Sat. HE WHO GETS SLAPPED With RICHARD BENNETT

The Theatre Guild Presents A Fantastic Melodrama. R.U.R. GARRICK, 65 W. 35. Evs. 8:30. Mats. Thursday & Sat. 2:30. Subscription books open for season.

7 QUESTIONS

1. Can a man love a dozen women and yet be faithful to one?
2. Do you like romantic, fighting, red-blooded men?
3. Do you like true-hearted, passionate women?
4. Do you ever wonder about the first girl you loved?
5. Do you believe that a first love is the real love?
6. Do you like the thrill of glorious, reckless youth?
7. Do you like this kind of love story in the theatre?

THEN SEE— The Faithful Heart Staged by Frederick Stanhope It has all this—and more! MAXINE ELLIOTT'S THEATRE—NOW Evenings at 8:30. Matinees Wednesday and Saturday at 2:30.

300th Performance Tom'w Eve. NATIONAL THEA., 41 St., W. of B'way. Bry. 1584. CAT AND THE CANARY POP. MAT. TOMORROW

APOLLO Thea., 42nd, W. of Broadway. Twice Daily, 2:30 and 8:30. D. W. GRIFFITH'S ONE EXCITING NIGHT PRICES: Orchestra, nights, $1.50 and 100. Balcony 50c. and $1.00. Matinee 50c. and $1.00.

BELMONT, W. 48th. Evs. 8:30. Mts. Thurs. & Sat. The Big Hit! KEMPY with BRANT MITCHELL AND THE NUGENTS

BAYES THEATRE, West 44th St. Evs. 8:30. Mats. Tomorrow & Saturday, 2:30. East Side, West Side with Margarete Maxwell.

Arthur Hopkins Presents ETHEL BARRYMORE in "ROSE BERND" By Hauptmann LONGACRE THEATRE, W. 48 St. Evs. 8:30. Mats. Tom'w & Sat., 2:30.

AL'S HERE! "The Old Soak" By DON MARQUIS. PLYMOUTH West 45th St. Evs. 8:30. Mats. Thurs. & Sat., 2:30.

BEST SEATS FOR ALL THEATRES 50c ADVANCE BRYANT 4000 ORIGINAL TYSON & CO. Established 1885. MAIN OFFICE NOW AT 148 W. 42 ST. Formerly 1472 B'way.

SHUBERT VAUDEVILLE Twice Daily, 2:15 and 8:15. CENTRAL "STEPPIN' AROUND" With JAS. C. MORTON & CO. REVUE and 20 STAR ACTS. MATS. 25c to $1. Evs. 25c to $1.50. (Except Sats. & Holidays) Evs. 50c to $1.50. (Except Sats., Sun. & Hols.)

JOLSON'S 59TH ST. 2d Wk. World's Greatest Theatrical Novelty THE INSECT COMEDY By JOSEPH and KAREL CAPEK Opens SATURDAY NIGHT SEATS NOW SELLING

SHUBERT Theatre, 44th W. of B'way. Evs. 8:30. Mats. Tom'w & Sat. GREENWICH VILLAGE FOLLIES. Fourth Annual Production.

Selwyn Theatre on W. 42d St. TIMES SQ. THE SELWYNS present Channing Pollock's New Play The FOOL Evs. 8:15. FIRST MAT. THURS. SELWYN BARNEY ALEXANDER BARNARD & CARR PARTNERS AGAIN World's Laughing Hit Evs. 8:30. Mats. Wed. & Sat. 2:30.

F. RAY COMSTOCK & MORRIS GEST Present BANEFF'S 3RD Chauve-Souris From MOSCOW—Direct from LONDON—PARIS 8TH MONTH CENTURY ROOF THEA. 62d St. & C. P. W. Entrance on 62d St. Phone Columbus 4590. Evs. 8:30. MATS. TODAY & Sat., 2:30. SEATS NOW, 45 St. Evs. 8:30. Mts. Tom'w & Sat.

GRACE GEORGE NORMAN TREVOR in ROBERT WARWICK "TO LOVE" By Paul Geraldy Author of "The Best Man" PLAYHOUSE W. 48 St. Evs. 8:30. Mats. Thurs. & Sat. 2:30. SWIFTY with HALE HAMILTON By J. P. Tolbert and W. C. Percival.

ELTINGE THEA., W. 42d St. Evs. 8:30. Mats. Wed. & Sat. 2:30. FLORENCE REED in "EAST OF SUEZ" By W. SOMERSET MAUGHAM.

REPUBLIC W. 42d St. Evs. at 8:30. Mats. Wed. & Sat. at 2:30. ANNE NICHOLS' Laughing Success 'ABIE'S IRISH ROSE'

RITZ, W. 48th St. Mats. Tom'w & Sat. 2:30. "BANCO" Comedy of the Season. With Lois Fisher, Alfred Lunt, Francis Byrne. "Better than 'Tea for Two'."—Alan Dale.

MADGE KENNEDY in FRANK CRAVEN'S COMEDY SPITE CORNER

LITTLE THEATRE, 44th St., W. of B'way. Evs. 8:30. Mats. Wed. & Sat. 2:30.

MOROSCO Wed. at 8. Evs. 8:30. MATS. Tomorrow & SAT. at 2:30. MEN ARE SELFISH You will say After Seeing. THE BIGGEST HIT IN TOWN WHY MEN LEAVE HOME AVERY HOPWOOD'S LAUGHING HIT.

HOTELS AND RESTAURANTS

BELLAK SYSTEM OF HOTELS

COLONIAL 81st St. and Columbus Ave. PHONE SCHUYLER 0300

ACCESSIBLE TO ALL CARS, "SUB," "L" and BUS. Sunny, quiet and maintained to highest standard of service and physical condition.

Several corner suites, newly completed and beautifully furnished. 1 Room and Bath, from $17.50 weekly 2 Rooms, Bath, from $20 weekly 3 Rooms, Bath, from $40 weekly Daily Rates, $2.50, $3.00, $3.50

Dining Room overlooking Manhattan Sq. Park and Museum of Natural History. Restaurant Service Table d'Hote and a la Carte.

NOBLETON 126 West 73rd St. PHONE COLUMBUS 4500

Centrally located to Park, Riverside Drive, and express subway and elevated stations, surface cars and buses. Newly decorated, luxuriously furnished. Full hotel service. Restaurant service. All conveniences.

1, 2, 3 ROOMS AND BATH $30 per week and up. Monthly and yearly rates upon request.

In the Heart of New York City STRATFORD HOUSE 9-11-13 East 52nd St. PHONE MADISON SQ. 4640

All the refinements, conveniences and appointments only found in New York's Highest Type Hotels. Offers the following, Attractive Newly Furnished and Decorated Apartments: 2 Room Suites, 1 Bath, from $55 wk. 3 Room Suites, 1 Bath, from $60 wk. Single & Double Rooms & Bath from $21 weekly. Daily from $3.50 to $4.00.

RESTAURANT SERVICE, A LA CARTE. TABLE D'HOTE

ASHTON 93rd St. at Madison Ave. PHONE LENOX 0272

Ideal location; convenient to Central Park, buses, subway and surface cars. Newly Decorated and furnished. Refined surroundings. Full hotel service. All outside rooms. Restaurant service a la Carte. Table d'Hote.

Rooms, Use of Bath, from $15 weekly. Room and Bath, from $17.50 weekly. 3 Rooms, Private Bath, from $28 weekly.

HOTELS AND RESTAURANTS

Pelham Heath Inn on the Pelham Parkway

Engagement Extraordinary ARNOLD JOHNSON and his Celebrated Dance Orchestra

Reserve Tables Now for GALA HALOWE'EN PARTY Tues. Eve'g, Oct. 31st.

"SPECIAL LUNCHEON" FOR BUSINESS MEN AND SHOPPERS, 85c. Beaux-Arts 80 WEST 40th ST. (Cor. BRYANT PARK.) CAFE · ROSE ROOM · GRILL PARISIAN DINNER — $2. ALSO LUNCHEON, TEA & SUPPER. A LA CARTE GOLD ROOM · RESTAURANT GRAND MARNI ORCHESTRA STUDIO CLUB DINNER $2.50 DAINTY SUPPERS A LA CARTE DANCING — ENTERTAINMENT "Paris in New York"

HOFBRAU Famous Restaurant Tel. 3530 Quaintest Place in America Lexington Janssen wants to see you BROADWAY & 30TH ST. SUPERBE TABLE D'HOTE FROM 5 TO 8 P. M. $1.50

Hotel Peter Stuyvesant CENTRAL PARK WEST at 86th Street—overlooking Park. VERY ACCESSIBLE From one room and bath to as many as desired. Furnished and unfurnished. Very attractive suites beautifully furnished. Reasonable charge. Excellent Restaurant. WM. P. INGOLD, MANAGER

The Touraine 9-11 EAST 39th STREET NEW YORK CITY An apartment Hotel catering to persons who desire exclusive surroundings. Several desirable furnished apartments by the year or shorter period. RESTAURANT A-LA CARTE A. R. SMITH, Prop. Formerly of the St. Regis.

Carnegie Hall, Sun. Aft., Oct. 29, at 3 ISA KREMER International Balladist (American Debut) Assisted by JOSEPH CHERNIVASKY, Cellist

Aeolian Hall, Sat. Aft., Oct. 28, at 2:30. GABRILOWITSCH Mgt. Loudon Charlton. Mason & Hamlin Piano.

OPERA TICKETS PHONE Bryant 7677 7678

SUBSCRIPTIONS Bought, Sold & Exchanged Met. Season on alternate perf., all parts of the house. CONSOLI 130 West 39th St. Casino Theatre Building.

HOTELS AND RESTAURANTS

HOTEL THERESA 7th Avenue, 124th to 125th St. Easily Accessible. One block from "L" and Subway Station Trolley and Bus Line at door A Distinctive Family and Transient Hotel All outside rooms Moderate rates RESTAURANT (AT TOP OF BUILDING) Table d'Hote and a la Carte Meals Tel. 7800 Morningside. R. P. LEUBE, Manager

Hotel Bretton Hall BROADWAY 85th to 86th St., N. Y. City Between Central Park & Riverside Drive SUBWAY STATION at 86TH ST. CORNER ELEVATED STATION—2 Blocks 86th St. Largest and Most Attractive Midtown Hotel. Within Ten Minutes of All Shops and Theatres. For Permanent and Transient Residence Furnished and Unfurnished Suites 2, 3, 4 Rooms, 1 or 2 Baths may be leased on a yearly basis at a substantial saving. Also single and double rooms with bath. Restaurant of Highest Standard.

The New Bevan LARCHMONT MANOR, N. Y. An exclusive American plan hotel, open all year. Now booking for fall and winter months. Rooms, single and suites. Special rates to bachelors. Only 35 minutes from Grand Central Station. Excellent theatre train service. Steam-heated sun porches overlooking Long Island Sound. Music, dancing, tennis. P. C. GROOM, Manager.

Hotel Manhattan Square 56 & 58 WEST 57TH ST. Manhattan Square South Desirable Furnished and Unfurnished Apartments at Exceptionally Attractive Rates. PERMANENT—TRANSIENT.

Cavanagh's 256-260 WEST 23D ST. RESTAURANT AND GRILLS BANQUET ROOMS FOOD—STEAKS—CHOPS

Café Boulevard "41 Steps from Broadway, on 41st St." Luncheon 80c. Dinner $1.50

Marbury Hall 164-166 West 74th Street Most exclusive American Plan Hotel in New York. Quiet, refined home-like Parlor, bedroom and bath suitable for one or more. Also one room and bath. Columbus 4200.

Police Department.

Reappointment.

PROBATIONARY PATROLMAN Thomas J. Jolly, to Headquarters Division, Training School, to take effect Oct. 21.

Retired on Pension.

The following member of the force is relieved and dismissed from the Police Force and placed on the roll of the Police Pension Fund, and is awarded the following pension:

PATROLMAN George H. Storer, Fifteenth Precinct, on his own application, at $1,140 per annum, to take effect 12 P. M., Oct. 21.

Temporary Assignments.

SURGEON.

David Greenberg, in charge of Fifteenth Surgical District, in addition to his other duties, for three days, from 12:01 A. M., Nov. 5, during absence of Surgeon on vacation.

PATROLMEN.

Martin M. Gill, Forty-second Precinct, to Detective Division, to duty in office of the District Attorney, New York County, for five days, from 4 P. M., Oct. 23; Irving Hall, Forty-fifth Precinct, to Detective Division, to duty in office of the District Attorney, Bronx County, for five days, from 8 A. M., Oct. 23; Henry Buckley, Seventieth Precinct, to Headquarters Division, to duty in office of the chaplains, for six days, from 8 A. M., Oct. 23, during absence of patrolman on vacation; Joseph F. Martin, Ninety-first Precinct, Detective Division, to duty in office of the District Attorney, Kings County, for five days, from 12:01 A. M., Oct. 23; Henry Harrison and Michael Sherry, 119th Precinct, to Twelfth Inspection District, assigned to duty in plain clothes, for sixteen days, from 8 A. M., Oct. 16.

From precincts indicated to Detective Division, to duty in office of the District Attorney, New York County, for five days, from 8 A. M., Oct. 23: James O'Connell, 16; Frank Quigley, 68; Walter W. Rose, 32.

PATROLWOMAN Helen Thomas, Hdqrs. Div., from Special Duty Div. to Special Service Div., for 9 days from 9 A. M., Oct. 22.

Leave With Pay.

SURGEON Charles H. Nammack, 15th Surg. Dist., for 3 days, from 12:01 A. M., Nov. 5, to be deducted from vacation.

Leaves Without Pay.

ACTING DETECTIVE SERGEANT A. H. Greer, Det. Div., 1st Det. Dist., for 3 days, from 12:01 A. M., Oct. 23.

PATROLMEN—John J. De Carlo, 28th Precinct, for 2 days, from 4 P. M., Oct. 22; William Hilgeman, 39th Precinct, for 1 day, from 12:01 A. M., Oct. 19; James E. Britt, 69th Precinct, for 2 days, from 6 A. M., Oct. 18; Edward H. Gaynor, 83d Precinct, for 2 days, from 4 P. M., Oct. 25; Edward A. Klesick, 87th Precinct, for 1 day, from 12:01 A. M., Oct. 17. For 1 day, from 4 P. M., Oct. 21: Thomas G. Murphy, 63d, and Herman Jacobs, 85th. For 1 day, from 8 A. M., Oct. 23: Joseph Crilly, 5th, and Edwin B. Cruz, 12th.

Full Pay on Sick Report.

PATROLMEN—William J. Finnegan, 42d Precinct, from 1:40 A. M. July 26 to 12 P. M. July 31; Terence Baxter, 40th Precinct, from 8:20 P. M. Sept. 20, during disability; Michael A. Kent, 43d Precinct, from 6:05 P. M. Sept. 22 to 12 P. M. Sept. 26; Aldrich H. Mack, 53d Precinct, from 11:52 P. M. Sept. 19, during disability; Frederick Sloan, 56th Precinct, from 9:50 P. M. Sept. 8 to 12 P. M. Sept. 13; Patrick McGrath, 56th Precinct, from 1:20 A. M. Sept. 20, during disability; John P. Weber, 57th Precinct, from 3:30 P. M. Sept. 10 to noon Sept. 23; James J. Fagan, 65th Precinct, from 11 P. M. Sept. 10, during disability; George W. Read, 74th Precinct, from 7:40 P. M. Aug. 25 to 12 P. M. Sept. 11; John Larkin, 78th Precinct, from 6:25 P. M. May 8 to 12 P. M. June 19.

Restored to Duty.

PATROLMEN—Bernard J. Kane, 14th Precinct, to take effect 3:29 P. M. Oct. 18; Andrew Keane, 23d Precinct, to take effect 3:30 A. M. Oct. 16; James A. Kenny, 82d Precinct, to take effect 10:00 A. M. Oct. 16.

PROBATIONARY PATROLMAN — Edward F. Joyce, 91st Precinct, to take effect 10:14 A. M. Oct. 18.

Suspended Without Pay.

PATROLMEN—Bernard J. Kane, 14th Precinct, to take effect 3:31 P. M. Oct. 18; Andrew Keane, 23d Precinct, to take effect 10:01 A. M. Oct. 18; James A. Kenny, 82d Precinct, to take effect 10:11 A. M. Oct. 18.

PROBATIONARY PATROLMAN — Edward F. Joyce, 91st Precinct, to take effect 10:16 A. M. Oct. 18.

Dismissed From the Force.

These members of the force, having been tried on charges before a Deputy Police Commissioner and found guilty, are dismissed from the force, to take effect 12:15 P. M., Oct. 21:

PATROLMAN—John D. Dolan, Ninety-first Precinct. Charges: Aug. 7 and Sept. 18, neglect of duty, violations of the regulations and suffering from effects of overindulgence; Aug. 7, could not be found on post for five minutes, seen coming from a confectionery store; Sept. 18 (1) reported sick, failed to call on Police Surgeon, was found to be suffering from effects of some intoxicants; (2) reported sick, failed to call on Police Surgeon, was found to be suffering from effects of some intoxicants; (3) failed to place under arrest the person who sold or gave him alcoholic beverage; (4) reported sick eleven times for no apparent reason, malingering.

PROBATIONARY PATROLMAN—Francis J. O'Connor, Fourth Precinct. Charges: Sept. 18, intoxication and violation of regulations: (1) appeared to be intoxicated and was brought to station house by a sergeant; (2) intoxicated and unfit for duty; (3) failed to place under arrest the person or persons who sold or gave him alcoholic beverage.

Daniel J. O'Connor, Thirty-first Precinct. Charges: Aug. 15, Sept. 19 and Oct. 4, Conduct unbecoming an officer, neglect of duty and violations of the regulations: Aug. 15, absent from outgoing roll call, reported sick, twenty minutes late. Sept. 19, absent from outgoing roll call and patrol duty for a period of four hours and thirty minutes, reported sick (1) was lying on floor of abandoned taxicab in a stupor, apparently suffering from effects of intoxicating beverages; (2) failed to place under arrest the person or persons who sold or gave him alcoholic beverage; (3) was not equipped with regulation revolver.

Fire Department.

Retired on Pension.

Capt. John W. Hall, Eng. Co. 256, is retired on an annual pension of $1,850, to take effect Nov. 1.

Lieut. John A. Songet, H. & L. Co. 41, is retired on an annual pension of $1,000, to take effect Nov. 1.

Mot. Eng. John J. Givnan, Eng. Co. 85, is retired on an annual pension of $1,200, to take effect Nov. 1.

Fireman William F. Devlin, of Eng. Co. 264, is retired on an annual pension of $780, to take effect Nov. 1.

Fireman Joseph A. McGuire, Eng. Co. 256, is retired on an annual pension of $1,140, to take effect Nov. 1.

Fireman William Liebig, Eng. Co. 16, is retired on an annual pension of $780, to take effect Nov. 1.

Trials.

Charge of violation of Sect. 32, Rules and Regulations, 1912, and Sect. 257, Rules and Paragraph II, dated July 3, 1919, on which Capt. Samuel F. Lynch, Eng. Co. 158, was tried on Sept. 18, 1921, and sentence suspended, is dismissed.

Charge of violation of Sect. 152, Rules and Regulations, 1912, on which Eng. of Steamer William P. Lawless, Eng. Co. 158, was tried on Sept. 16, 1921, found guilty and sentence suspended, is hereby dismissed.

Charge of "neglect of duty" (two specifications), on which Fireman First Grade Hugh J. Mullally, Eng. Co. 158, was tried on Sept. 16, 1921, found guilty and sentence suspended on each specification, is hereby dismissed.

Fireman First Grade George W. Reilly of Eng. Co. 19 is fined $5, for loss of coat badge No. 1407.

Report to Company School.

These companies will report at Company School: Nos. 157-168 East 67th St., Manhattan, at 9:00 and date specified:

Monday, Oct. 30, Engine 1, 10 A. M.; Tuesday, Oct. 31, Engine 61-(2d Sec.), 10 A. M.; Engine 249 (1st Sec.), 1 P. M.; Wednesday, Nov. 1, Engine 46, 10 A. M.; Engine 212, 1 P. M.; Thursday, Nov. 2, Engine 81, 10 A. M.; Engine 254, 1 P. M.; Friday, Nov. 3, H. & L. 21-(2d Sec.), 10 A. M.; H. & L. 12, 1 P. M.; Saturday, Nov. 4, H. & L. 9, 10 A. M.; H. & L. 103, 1 P. M.

Engine Co. 282, at 1 P. M., having failed to perform the evolutions within the prescribed time, will report at Company School, Monday, Oct. 30.

The Chief of the Battalion will be present at the school during performance of evolutions.

Special Leaves of Absence.

Special Order 168, Oct. 20, in so far as it applies to Fireman Elmer R. Russell of Eng. Co. 256, listing granted a special leave for 9 hours from 9 A. M., Oct. 21, is revoked.

Special leaves of absence are granted to Capt. Patrick J. Cooney, H. & L. Co. 132, for 15 hours, from 6 P. M., Oct. 23; Lieut. George C. Farr, Eng. Co. 84, for 15 hours, from 6 P. M., Oct. 24; Lieut. John J. Potter, Eng. Co. 83, for 9 hours, from 9 A. M., Oct. 26; Fireman Brendan Hall, Eng. Co. 31, for 6 hours, from 9 A. M., Oct. 25; Fireman Charles W. Lynch, Eng. Co. 240, for 15 hours, from 6 P. M., Oct. 24; Fireman Richard Burke, Eng. Co. 240, for 5 days, from 9 A. M., Oct. 31; Fireman Charles A. Hilbert, Eng. Co. 211, for 4 days, from 9 A. M., Oct. 24.

The Civil Service.

City.

An examination has been ordered for inspector of cement, grade 2, candidates must be at least twenty years of age. The subjects and weights will be: Experience, 4; duties, 3; oral and practical, 2; citizenship, 1. There is one vacancy at $2,160 a year in Queens on the Jamaica Bay Boulevard Improvement.

United States.

The examination for Auditor Income Tax Unit, Bureau of Internal Revenue, Treasury Department, will be held on November 15. The pay is from $1,800 to $3,000 a year. The subjects and weights will be: Practical questions, 3; theory of accounts and auditing, 50; auditing, drafting and experience, 47.

Army Orders and Assignments.

Special to The New York Times.

WASHINGTON, Oct. 23.—The War Department published the following orders today:

Officers Department.

Waldemann, Maj. C. A., to Mass. Inst. of Tech., as Mil. Inst. Mil. Sci.

Larned, Maj. W. E., to Watervliet Ars., N.Y.

Aurand, Maj. H. H., to Columbus Barr.

Eastman, Maj. J. B., to Chicago as 6th Corps Area Ord. Offr.

Air Service.

Moyer, 1st Lt. M. F., to Akron, O.

Hamlin, 1st Lt. W. E., Kirkner, 1st Lt. G., to Fairfield, O.

Huggins, 1st Lt. F. W., to Little Rock Air Intern. Depot.

Beard, 1st Lt. W. L., Crumrine, 1st Lt. C. R., Pearson, 1st Lt. A. Jr., to McCook Fd.

Medical Corps.

Poole, Maj. F. W., to Langley Fld.

Sherbower, Maj. H. C., to Madison Barr.

Catman, Capt. C. D., to Ft. Hancock.

Coast Artillery Corps.

Widmeyer, Maj. R. R., to St. Monica.

Handwerk, Capt. M. C., to Univ. of Ala., as Asst. Prof. Mil. Sci.

Miscellaneous.

Hyer, Col. B. B., Cav., is retired after more than 30 years' service.

Mallon, Capt. W. H., Qm. C., to Camp Holabird.

Blakeney, Chaplain, J. L., Jr., U. S. A., to Ft. Douglas.

Merrill, Chaplain C. C., to Ft. Missoula.

Resignations.

White, Maj. H. H., F. A.

Manchester, Maj. P. R., Inf., for the good of the service.

Leave.

Cunningham, Lt. Col. T. H., Cav., 15 days'ext.

Thomas, Maj. W. C., M. C., 1 mo.

Griffin, Maj. F. C., M. C., 3 mos.

Dickins, Capt. R., Cav., 2 mos., 9 days.

Lowe, Capt. C. C., Gen. Staff, 10 days.

Carpenter, 1st Lt. E. J., Air Svce., 1 mo., 15 days.

Reserve Corps Orders.

SECOND CORPS AREA.

At Headquarters Second Corps Area, Governors Island, these assignments of Reserve Corps Officers are announced:

Corps Army and G. H. Q. Group.

To G. H. Q. Reserve, 53th Art. (A-A) (Assigned)—1st Lt. Chauncey R. McPherson, To XII Corps Hdqrs., Adj. Gen.'s Section (Assigned)—Maj. Phillip Brashear.

To G. H. Q. Reserve, 309th Art. (A-A) (Assigned)—2d Lt. John L. Brown, Jr.

To XII Corps Special Troops, Sig. Corps attached list (Attached)—2d Lt. Thomas Salisbury, Donald B. Perry; Rudolph C. Kamphausen; Robert E. Roesch.

To XII Corps Signal attached list (Attached)—Maj. Frederick F. Rogers; 2d Lts. Rexin B. Steele; James J. Wyly Jr.

Seventy-seventh Division.

To 306th Inf. (Assigned)—2d Lt. Patrick J. Murray.

To 305th Field Art. (Assigned—Capt. Norman A. Marsh Jr.

To 302d Eng. (Assigned)—Maj. Irving Van A. Hale.

To 302d Squad (Ob.) (Assigned)—2d Lt. Howard W. Widgon.

Division Hdqrs. (Attached)—Capts. Ronald C. Lee, Edmund J. Connelly; 1st Lt. Samuel R. Coghlan; 2d Lt. William H. Lamb.

Seventy-eighth Division.

To Adj.'s Section Hdqrs. (Assigned)—Capt. Donald J. Packer.

To 311th Inf. (Assigned)—2d Lts. Harry G. Fischer, Raymond R. Farley.

To 309th Inf. (Assigned)—2d Lts. Theo. B. Dietz, Theodore E. Garner, Leland Murff, Jacob R. Krouse.

To Hdqrs. (Attached)—Maj. Clifford Towner, Capt. Leigh D. Shuman, 1st Lt. George D. Love, 2d Lts. George M. Brien, John R. Brown, Andrew E. Fouts, William W. Longhead, James S. McDonough.

Ninety-eighth Division.

To 392d Inf. (Assigned)—1st Lt. John J. O'Leary.

To 368th Field Art. (Assigned)—1st Lt. Victor F. Wyleguin.

To Divisional Attached List. (Attached)—Capts. Walter L. Peters, Washington Platt, Robert J. Drysdale. 2d Lts. Terrell B. Maxfield, Louis C. Spencer, George A. Weigand.

Sixty-first Cavalry Division.

To 301st Cav. (Assigned—Maj. Walter G. Andrews, Capt. Henry Adsit, 1st Lt. Elmer E. Finck.

To 305th Cav. (Assigned)—Capt. Edgar B. Van Winkle Jr.

Second Coast Artillery District.

To Coast Defenses of Sandy Hook (Assigned) —2d Lt. Milnar Noble. (Attached)—Maj. Michael Jacobs, Capt. Samuel W. O'Toma, Lt. Col. Philip L. Gerhardt, attached to the 77th Div. for training purposes only.

Naval Orders.

Special to The New York Times.

WASHINGTON, Oct. 23.—The Bureau of Navigation published the following orders today:

LIEUT. COMMANDERS.

Byrnes, J. C., to command the Childs.

Kenyon, G. W., Naval Acad., Washington.

LIEUTENANTS.

Adams, H., to navy yd., Washington.

Halpine, C. G., to the Rappahannock.

Hurlburt, E. S., to the Cuyama.

Smith, W. G., to the Omaha; on board when commissioned.

Quirk, T. C., to the Proteus.

Estates Appraised.

ANKEL, JACOB (Feb. 17, 1922). Theresa Ankel and Birdie Woog, executrices. Gross estate, $14,757, to two daughters and two sons.

BRUNING, AUGUST (April 10, 1922). Sophie, wife, is administratrix and gets a third of estate of $13,256; two-thirds goes to Anna B., Meyer, daughter.

DUFFY, HONORE (Nov. 1, 1922). William J. Duffey, executor. Estate of $5,461 to husband, two daughters and son.

GOLDSTEIN, PAULINE (June 29, 1921). Harry and M. and Sidney Goldstein, executors. Gross estate of $85,590 to two sons, five daughters and grandchildren. She had $44,786 in real estate.

HARMS, WILLIAM (Nov. 18, 1921). Peter N. Monks, executor. He gave a life interest in $26,600 to his wife, Fredericka. The bulk of the estate was in realty.

HEIS, MORRIS (April 30, 1922). His appointed trustee, Edward Lennard, executor and gave him half the $38,850 estate, while the other half went to Loretta H. Kohnstamm, daughter.

HERKEL, THEOPHILUS. Eloise Norton Van Horne, friend, was executrix and got $4,000 of the $5,875 estate and only $1 each went to John Morris, brother, and Ethel Morris, sister.

MOONELLOW, ERNEST W. (Nov. 24, 1921). J. Sperry Kane and others, executors. Gross estate, $500,9011 net, $460,826. He had art objects and other personal effects valued at $40,076 and securities valued at $430,850; gave a life interest in the residue to his wife, Harriet Spelman Longfellow, and, after her death the Boston Museum of Fine Arts receives $200,000 and the remainder goes to his nephew, Richard H. Dana Jr., and niece, Frances De Rham.

MASTEN, JOHN H. (April 6, 1921). John W. Masten, executor of estate of $6,724, which goes to widow, two sons and daughter.

MONTGOMERY, DORA V. (July 18, 1921). Benjamin F. Ames, executor. Gross estate of $40,419 to three nephews and son.

MOORE, BARRETT (July 9, 1922). Alice M. Moore, widow, is executrix and gets bulk of $20,067 estate.

QUIN, LILLIAN C. K. Patrick J. O'Beirne, executor. She gave bulk of estate of $62,874 to son, Frank H. W. Quin.

PETERS, Rev. Dr. John P. (Nov. 10, 1921). Gabrielle B. P. Peters, widow, is executrix and gets life interest in estate of $16,772. He had $10,224 in securities.

SCHLOSS, MEYER W. (Nov. 18, 1921). Lillian D. Schloss, executrix, gets bulk of estate of $274,632 and pays to other common stock in Tree Co., corset manufacturers, and 780 shares of common were worth $70,000.

TAYLOR, HARRIET A. (May 21, 1917). She left $6,896 in Real estate to Mabel H. Taylor.

WARRINER, WILLARD F. (March 21, 1922). Effie R. Warriner, widow, gets estate of $12,405.

Wills for Probate.

CANE, GEORGE W. (at Paris, France, Sept. 1). Residuary estate goes to wife, Rosalind R. Cane, with request that she give his brother, Marcus W. Cane, $150 a month. Other bequests are $5,000 each to nephews Melvin H. and William O. Cane; $500 each to Sophie Cane, Herbert S. Raub, Bertha Rosenfeld, Florence Cane and Estelle Salsinger. However synagogue at Flatbush was given $500 in trust for upkeep of cemetery plot. If wife predeceased Mr. Cane, then $6,000 bequests for five charitable institutions. Mrs. Rosalind Cane, widow, living at 54 East Seventy-third Street, is named executrix and Farmers' Loan and Trust Company was made assignee in Europe.

GOODMAN, JACOB J. (Aug. 2). Estate, values at about $1,000, left to wife, Rose Lee Goodman, who is made executrix.

HEINE, JOSEPH (Oct. 22). His widow, Frances, receives the whole estate, worth more than $8,000. She and Mayer C. Goldman are made executors.

SMITH, PHILIP (Oct. 15). Real and personal estates are each said to be worth over $10,000. They are divided as follows: One thousand dollars for memorial purses, $1,000 each for Annie O'Rourke and Stanley Rigby, servants; Andrew A. Hay, who has served him faithfully for many years, $10,000, and $5,000 each to Ellen Cassells and Mary A. Thorp, cousins. He divided the residuary into equal parts for the children of brother, Andrew Smith, Hester Mary de Rioja, 4 grandchildren, sons of nephew Wells, Mary A. Thorp, Andrew A. Smith, Mary A. Landers and Mary, Catherine and John Smith; Henry S. Pack and Mary R. Pack and Bridget A. Pack, children of nephew, Donald B. Pack; Andrew A. Smith, and his friend, Henry V. Smith, executors. Will was made Oct. 3, 1922.

Public School Notes.

The transfer of Charles W. Laffin, teacher in charge, from Evening School 16 to Evening School 23, Manhattan, has been recommended.

The Board of Superintendents has recommended the appointment of Mortimer L. Simpson as supervisor of English in foreigners and Jacob M. Rosse as teacher in charge of Evening School 14.

The State Commissioner of Education has rendered a decision dismissing the appeal of Alice Morrisey from the action of the Board of Examiners in refusing her a license on the ground that her record "is not sufficiently meritorious."

The National Civic Federation, Woman's Department, and the Business and Professional Women's Clubs of Roosevelt High School Miss Olive M. Jones for Associate Superintendent of New York City Schools at their executive meetings, at which the merits of various candidates for the position were considered. Groups of members in five associations have endorsed Miss Jones for the position.

The lecture course given under the auspices of the Lecture Bureau of Public School 90, located at Ninety-third Street and Amsterdam Avenue, opens on Thursday evening, Oct. 26, at 8:15 o'clock. The lectures are public and free to all. This lecture centre, in addition to its regular equipment, is especially equipped for the hard of hearing. Acoustiphones have been installed and connected to a number of the seats in the auditorium. These acoustiphones enable the hard of hearing to follow the lecturer with ease. Those who require the acoustiphone will be escorted to the especially equipped seats, provided they notify the usher upon entering. The opening feature, "Glimpses of Japan," illustrated by stereopticon, will be given by Mrs. Emily Blackman.

THE WEATHER.

WASHINGTON, Oct. 23.—The disturbance that was central over Lake Superior Sunday night has moved eastward with increasing intensity to the St. Lawrence valley and North Atlantic States and it has been attended by showers almost generally over the eastern half of the country and in the West Gulf States. Another disturbance of wide extent was over the Canadian Northwest and North Dakota and moving eastward while pressure was high over middle and southern sections from the Pacific coast eastward to the Mississippi River.

The weather became cooler Monday in the lake region, the Ohio and the middle Mississippi valleys, and the Gulf States while there was a reaction to higher temperature throughout the Northwest and, unseasonably warm weather continued west of the Rocky Mountains.

Current Weather Conditions.

Observations at United States Weather Bureau stations during the twenty-four hours preceding 8 P. M. yesterday:

Station.	High.	Low.	Temperature. 8 P.M.	Barom. fall.	Rain.	Weather.
Abilene	66	48	30.20			Clear
Albany	62	42	29.58	.04	Rain	
Atlanta	68	56	30.00	.08	Clear	
Atlantic City	66	52	29.88	.00	Rain	
Baltimore	66	51	29.72	.10	Pt. Cl'dy	
Bismarck	56	36	29.90		Pt. Cl'dy	
Boston	68	50	29.94	.04	Rain	
Buffalo	62	40	29.98	.06	Cloudy	
Cincinnati	66	38	30.10		Clear	
Charleston	72	58	29.82		Cloudy	
Chicago	50	44	30.10		Clear	
Cleveland	62	46	29.94	.16	Pt. Cl'dy	
Denver	76	46	30.06		Clear	
Detroit	52	48	29.98	.04	Cloudy	
Galveston	70	66	30.06	.02	Cloudy	
Helena	64	44	29.92		Cloudy	
Jacksonville	82	64	29.92		Cloudy	
Kansas City	56	40	30.16		Clear	
Los Angeles	88	60	29.96		Clear	
Milwaukee	48	40	30.04		Clear	
New Orleans	74	60	30.00	.01	Cloudy	
New York	62	50	29.62	.18	Rain	
Oklahoma	66	40	30.23		Clear	
Philadelphia	68	50	29.66	.28	Cloudy	
Pittsburgh	58	42	29.92	.15	Rain	
Portland, Me.	66	48	29.64	.08	Cloudy	
Portland, Ore.	60	50	30.08	.08	Rain	
Salt Lake City	68	48	30.16		Clear	
San Antonio	72	56	30.12		Clear	
San Diego	82	60	29.92		Clear	
San Francisco	80	56	30.02		Clear	
Seattle	58	52	30.62	.02	Cloudy	
St. Louis	62	50	30.14		Clear	
Washington	70	50	29.74	.10	Clear	

FORECAST TODAY AND WEDNESDAY.

New England—Fair Tuesday and Wednesday; cooler Tuesday.

Eastern New York, New Jersey and Eastern Pennsylvania—Fair Tuesday and Wednesday; cooler Tuesday, rising temperature Wednesday.

Western New York—Fair Tuesday and Wednesday; warmer Wednesday.

New York City Weather Records.

Official Temperatures.

8 AM	52	12 M	62	6 PM	61
9 AM	53	1 PM (high)	63	7 PM	54
10 AM	57	2 PM	63	8 PM	55
11 AM	58	3 PM	63	9 PM	56
10 AM	61	4 PM	61	10 PM	56
11 AM	61	5 PM	61	11 PM (low)	50

Average temperature yesterday, 56.

Average same date last year, 56.

Average same date for 33 years, 58.

Barometer, 30.56 at 8 A. M.; 29.62 at 8 P. M. Humidity, 86 at 8 A. M.; 98 at 8 P. M. Winds at 8 A. M. south, velocity 8 miles; at 8 P. M. southwest, velocity 24 miles. Weather, clear at 8 A. M.; rain at 8 P. M.

Weather in Cotton and Grain States.

Special to The New York Times.

WASHINGTON, Oct. 23.—Forecast:

Illinois—Fair Tuesday, probably Wednesday; warmer Tuesday and in extreme south Wednesday.

Indiana—Fair Tuesday and Wednesday; warmer Tuesday and south Wednesday.

Lower Michigan—Fair, warmer Tuesday; Wednesday, increasing cloudiness, probably becoming unsettled.

Upper Michigan—Increasing cloudiness Tuesday, probably followed by rain at night and on Wednesday; warmer Tuesday.

Missouri—Generally fair Tuesday and Wednesday; warmer Tuesday.

Minnesota—Mostly cloudy Tuesday, possibly rain northeast, warmer north and east; Wednesday probably fair.

Iowa—Generally fair Tuesday, probably Wednesday, warmer Tuesday.

North Dakota—Generally fair Tuesday and Wednesday; warmer Tuesday east; cooler Wednesday.

South Dakota—Generally fair Tuesday and Wednesday; cooler Wednesday and extreme west Tuesday.

Tennessee, Kentucky and Ohio—Fair Tuesday and Wednesday; warmer Wednesday.

Fire Record.

A. M. Loss.

12:10—104 2 Av. ..... Not given

12:20—543 Amsterdam Av.; Felix Bobinski. Not given

P. M.

5:30—Front of 629 St. Clair Pl. (auto truck); Bernstein Bros. ..... Slight

7:20—230 E. 111 St.; Philip Landesa. Not given

10:15—117 3 Av. ..... Not given

P. M.

12:00—227 134 St. (rubbish) ..... Not given

12:10—25 E. 100 St. ..... Not given

1:00—W. 176 St. & Wadsworth Av. (fence) ..... Not given

1:25—238 40 St. ..... Not given

2:15—Baxter & Leonard Sts. (vacant lot) ..... Slight

5:45—377 Greenwich St.; James Nolan. Not given

4:00—123 6 Av.; Philip Smith. ..... Slight

6:35—184 St. & Willis Av. (tar barrel). Not given

7:20—Intervale Av. and Freeman St. (auto); Kaufman Bros. ..... Not given

9:40—304 W. 26 St.; Rothman. Not given

9:55—36 8 Av.; Princess Novelty Co. Not given

Public School Notes.

The transfer of Charles W. Laffin, teacher in charge, from Evening School 16 to Evening School 23, Manhattan, has been recommended.

The Board of Superintendents has recommended the appointment of Mortimer L. Simpson as supervisor of English in foreigners and Jacob M. Rosse as teacher in charge of Evening School 14.

The State Commissioner of Education has rendered a decision dismissing the appeal of Alice Morrisey from the action of the Board of Examiners in refusing her a license on the ground that her record "is not sufficiently meritorious."

The National Civic Federation, Woman's Department, and the Business and Professional Women's Clubs of Roosevelt High School Miss Olive M. Jones for Associate Superintendent of New York City Schools at their executive meetings, at which the merits of various candidates for the position were considered. Groups of members in five associations have endorsed Miss Jones for the position.

The lecture course given under the auspices of the Lecture Bureau of Public School 90, located at Ninety-third Street and Amsterdam Avenue, opens on Thursday evening, Oct. 26, at 8:15 o'clock. The lectures are public and free to all. This lecture centre, in addition to its regular equipment, is especially equipped for the hard of hearing. Acoustiphones have been installed and connected to a number of the seats in the auditorium. These acoustiphones enable the hard of hearing to follow the lecturer with ease. Those who require the acoustiphone will be escorted to the especially equipped seats, provided they notify the usher upon entering. The opening feature, "Glimpses of Japan," illustrated by stereopticon, will be given by Mrs. Emily Blackman.

NORTH GERMAN LLOYD

NEW YORK—BREMEN, Direct

Yorck ..... Oct. 26 Dec. 9 Jan. 17

Kronprz. Wilhelm ..... Nov. 2

Seydlitz ..... Nov. 17 Dec. 30 Jan. 31

Hannover ..... Nov. 23 Jan. 3 Feb. 14

and fortnightly thereafter

Cabin and 3rd Class.

Unsurpassed cuisine and service

For Rates, etc., Apply

14-16 PEARL ST., NEW YORK CITY

Phone Bowling Green 8720

or any local steamship agent

Transatlantica Italiana

Two of the Largest and Fastest Steamers of the Italian Mercantile Marine

Direct Passenger Service Between NEW YORK—GENOA—NAPLES

S. S. Giuseppe Verdi ..... Oct. 21, 10 A. M.

S. S. Giuseppe Verdi ..... From New York Nov. 4, 10 A. M.

1st Class $265 up; 2d Class, $160 up.

MICONNEL & TRUDA, General Agents, 5 State St., New York.

MEDITERRANEAN DIRECT SERVICE to NAPLES—PIRAEUS—VARNA CONSTANTINOPLE—CONSTANZA

King Alexander ..... From Nov. 4

NATIONAL GREEK LINE

CONTE ROSSO

LARGEST & FASTEST MEDITERRANEAN STEAMER (New)

SPECIAL WINTER VOYAGES DE LUXE TO Madeira, Gibraltar, Monaco, Genoa, Naples January 17 and February 24, 1923

Earlier sailings and information apply LLOYD SABAUDO LINE, 4 State St., New York.

SHIPPING AND MAILS

THE TIDES.

	Sandy Hook.		Governors Island.		Hell Gate.		**THE SUN.**	
	A. M.	P. M.	A. M.	P. M.	A. M.	P. M.	Rises. A. M.	Sets. P. M.
High water	10:22	10:55	4:37	11:20	0:25	0:41	6:16	5:54
Low water	4:10	4:30	4:49	5:33	5:48	7:31		

Incoming Steamships Carrying Mail

ARRIVED YESTERDAY.

Steamer.	From.	Sailed.
Tuscania	Glasgow	Oct. 14
Kroonland	Rotterdam	Oct. 14
Santa Luisa	Valparaiso	Oct. 7
San Lorenzo	San Juan	Oct. 16
Fort St. George	Bermuda	Oct. 21
Tolos	Port Limon	Oct. 18
Dunstan	Para	Oct. 11
Cayo Mambi	Jamaica	Oct. 14

DUE TODAY.

Majestic	Southampton	Oct. 19
Oscar II	Christiania	Oct. 12
Maracaibo	Maracaibo	Oct. 19
Stavangerfjord	Bergen	Oct. 13
Orinoba	Havana	Oct. 19
Munamar	Antilla	Oct. 18
President Adams	London	Oct. 13

DUE TOMORROW.

Steamer.	From.	Sailed.
Bayard	Hamburg	Oct. 7
Lima	Cape Haiti	Oct. 19
Mayaro	Trinidad	Oct. 17

DUE THURSDAY.

Tiviera	Santa Marta	Oct. 17
Fort Victoria	Bermuda	Oct. 22
Silvia	St. John's	Oct. 20
Rallanga	Hamburg	Oct. 16
Essequibo	Valparaiso	Oct. 9

DUE FRIDAY.

Yandyck	Rio Janeiro	Oct. 13
Rotterdam	Havana	Oct. 24
Morro Castle	Cristobal	Oct. 20
Coton	Plymouth	Oct. 19

Other Incoming Steamships

ARRIVED YESTERDAY.

Steamer.	From.	Sailed.
Eastern Glade	London	Oct. 7
Bradford City	Birkenhead	Sept. 30
Waneta	London	Sept. 27
Norma	Rotterdam	Oct. 13
Bridgestown	Kingston	Oct. 17
Schodack	Dunkirk	Oct. 10
Thomas F. Bedi	Boston	Oct. 21
Barbadian	Boston	Oct. 21

DUE TODAY.

Malgachi	Oran	Oct. 5
Moorish Prince	Gibraltar	Oct. 6
Annetta	Kingston	Oct. 14
Eastern Guide	London	Oct. 7
Eastern Pilot	Sunderland	Oct. 7
Carlaton	Cardiff	Oct. 8
Missouri	Boston	Oct. 22
Citta di Messina	Naples	Oct. 9

DUE TODAY.

Steamer.	From.	Sailed.
Barrybates	Bahang	Sept. 10
Texan	Colon	Oct. 14
Thordis	Almeria	Oct. 13
Haligonian	Rio, Santos Aires	Sept. 23
Archimedes	Manchester	Oct. 11

DUE TOMORROW.

Ergenoui Castle	Colombo	Sept. 11
Strathfillan	Liverpool	Oct. 11
Juliana	Alicante	Oct. 4

DUE THURSDAY.

Hog Island	Alexandria	Oct. 7
Eastern Crown	Cape Town	Sept. 28

DUE FRIDAY.

Sturesholm	Gothenburg	Oct. 12

Outgoing Steamships Carrying Mail

SAIL TODAY.

Steamer.	Destination.	Mails Close.	Vessels Sail	Carries Mail For
Aquitania	Southampton	6:00 A.M.	10:00 A.M.	Europe, Africa and West Asia. (Norway if specially addressed.)
Frederick VIII.	Copenhagen	9:00 A.M.	12:00 A.M.	Norway, Sweden, Denmark and Finland.
Matura	Grenada	8:00 A.M.	11:30 A.M.	Grenada, St. Vincent, Ciudad Bolivar and Guiana.
Mulhplace	Vera Cruz	9:00 A.M.	12:00 M.	Mexico. (Specially addressed only.)

SAIL TOMORROW.

Pres. Monroe	London	7:00 A.M.	11:00 A.M.	Europe, Africa, West Asia (specially addressed).
York	Bremen	9:00 A.M.	12:00 M.	Germany (specially addressed).
Clan Kennedy	Cape Town	10:00 A.M.	12:00 M.	South Africa (specially addressed).
Cuthbert	Para	11:00 A.M.	1:00 P.M.	North Brazil, Iquitos. (Other parts of Brazil must be specially addressed.)
Fort St. George				
Hamilton		7:30 A.M.	11:00 A.M.	Bermuda.
Carillo	Santo Marta	9:00 A.M.	12:00 M.	Jamaica, Colombia (Canal Zone and Panama specially addressed).
Panama	Colon	11:30 A.M.	4:00 P.M.	Haiti (except Cape Haitien, Pt

LOST AND FOUND

Rate 45 cents an agate line.
Advertisements for tomorrow received up to 10 P. M. today. Telephone Bryant 1000

LOST.

BAG—Black, with initials E. B. R., opposite Macy's; liberal reward; no questions asked. Phone Audubon 8085.

BAG, traveling; taxi; from 96th St., Broadway to 91st St., Central Park West; Sunday evening; reward. Room 1, 849 Broadway.

BAG—Red, beaded, on Riverside Drive, at 152d St.; reward. Audubon 3827.

CERTIFICATE OF STOCK No. 19530, in name of D. M. Roth, for 100 shares of Callahan Zinc-lead, lost between 26th St. and Broadway and Wall St. on Wednesday, Sept. 27. R. M. Newman, attorney, 140 West 42d St.

GLASSES—Tortoise shell, leather case, on B. R. T. Monday. Phone Madison Square 4212.

GOLD BOND RECEIPTS—Lost on Friday, Sept. 15, two $1,000 trust receipts, Indiana Steel Company, first mortgage 5 per cent. gold bonds; receipts have been stopped and are worthless to finder; reward. Notify Jennie Loeb, 55 West 96th St.

HANDBAG—Leather, containing money, Thursday night, Broadway car, postoffice to Bond St.; reward. Stenographer, Broadway Central Hotel.

PACKAGE—Swiss parcel post, bearing mark "Perlmann"; lost by our messenger between Christopher St. and Pearl St., either on 9th Av. elevated or on street between the hours of 2 and 5 P. M., on Oct. 23d; liberal reward. T. D. Downing & Co., 82 Pearl St.

POCKETBOOK—Lost on Riverside Drive between 87th and 86th sts or on West 86th, black leather pocketbook, envelope shape, containing considerable cash and draft on Chase National Bank. Liberal reward. Tel. Schuyler 7970.

PURSE—Containing money only; dropped, Columbus 104th St., Central Park West, Sunday evening; for identification please call Hanover 400.

PURSE—With keys and money, on or near East 44th, Saturday; reward. Address "Purse," Room 1006 Times Bldg.

PURSE in the vicinity of Columbus Circle; silver and black beaded envelope purse; reward. Phone Stein, Prospect 7800.

SUITCASE—Wicker, containing classical music, Friday; reward. Guy Morton, Chelsea 8053.

VIOLIN—Lost. Please communicate with me at once. Alexander Bloch, 790 Riverside Drive, Billings 2265.

Jewelry.

BAR PIN—Lost at 34th St. between Broadway and West End Av., platinum diamond bar pin; liberal reward. Hevelor, 406 West End Av.

BAR PIN—18 diamonds, platinum setting, lost on Riverside Drive between 83d and 81th, Oct. 21; liberal reward. Phone Miss True, Schuyler 4378.

BAR PIN, pearl and amethyst, lost 6th Av., between 44th and 47th; reward. Bryant 2209.

BRACELET—Lost, platinum, square flat-back type, containing six small diamonds and three blue sapphires; reward. Topham, 1,447 57th St., Brooklyn. Blythebourne 1306.

BRACELET—Gold, with pearls, Friday Grand Central, Lexington Av., 60th or 59d St.; reward. 153 East 71st.

DIAMOND, Platinum Brooch—Lost Sunday, Oct. 22, between 782 West End Av. and 215 West 99th St.; reward. Jacob Herold, 98 Leonard St.

EARRING with aqua marine pendant, Sunday, near Columbia; reward. 415 West 118th St., Apt. 2R, W. Morningside 0671.

EARRING—Lost Saturday; jet and gold, pearl center, antique. Schuyler 1934. Reward.

FRATERNITY PIN, shield set with pearls; Saturday, Oct. 21; reward. Bushwick 4911.

LORGNETTE—White gold, Saturday evening; lost vicinity Broadway, 42d-43d St., Longacre Theatre. Phone Riverside 8855. Reward.

NECKLACE—Pearl, between 48th St., and Bronx; reward. Underhill 6550.

WATCH-BROOCH, platinum, diamond, black enamel, lost between 54th St.-Park Av. down 5th Av. to Altman's, back to 67th St., Madison Av.; reward $400; no questions asked. Return to Alfred Smiles, Inc., 448 Madison Av.

WRISTWATCH—Lost between Claremont Av. and West 117th, Sunday; reward, Hearn, 421 West 117th.

$50 REWARD OFFERED for return of platinum diamond bar pin, 2½ to 2¾ inches long, lost some time between Sept. 24 and Oct. 4, in either New York, Boston or Chicago, or on train between above points. Conrad G. Driscoll, 930 McKnight Bldg., Minneapolis, Minn.

Wearing Apparel.

FUR SCARF—Red fox, lost late Saturday afternoon, on Park or Madison Av., between 47th-57th Sts.; reward $10. Delting, 116 East 57th.

FUR—Fischer, left in taxi going from 58th and 5th Av. to 9 East 10th St.; reward. Stuyvesant 3692.

FUR SCARF—Sunday from motor near New Milford, Conn.; reward. C. Mellen, 120 East 62d. Lenox 3760.

FUR PIECE—Mink; Sunday evening about 5:30; subway or 50th St. and Broadway; reward. Telephone 2708 Riverside.

FUR COAT—Dropped from Riverside bus, 103d St.; reward. Bessie Broozoo, 143 West 80th.

NECKPIECE, skunk, between 10 and 10:30 P. M., on East 13th St., Brooklyn; reward. Miss De Hart, 971 East 13th St. Phone Midwood 0515.

NECKPIECE—Lost corner of 190th St. and Decatur Av., Saturday evening, two-animal mink fur neckpiece; reward. I. Shiltis, 282 East 190th St.

SABLES, 2-piece, brown and white, taxi, Oct. 20; reward. Madison Square 5237. Hearthstone Furniture Co., 198 Lexington Av.

SCARF—One-skin sable, at 65th St. and Broadway or 52d St. and 5th Av., on Sunday. Murray Cohen, 12 West 97th St.

SCARF—Sable, on 16th St.; reward. Return to Mrs. Carpenta, Room 200, 8 West 16th St.

SCARF—Gray crocheted, lost at Bear Mountain on Saturday. Tel. Riverside 4889.

Cats, Dogs and Birds.

FOX TERRIER lost; black and white, male, 7 years old; name Bobby; harness on; strayed from American Express office, 308 West 125th. Riverside 6758.

PEKINESE, orange, white frout; name Baby; 235 West 108d; reward. Academy 2181.

DOG — Lost, male, Airdale, 10 years old, answering to name Bingo; reward. 241 West 104th.

PUBLIC NOTICES.

THE UNDERSIGNED WILL NOT BE responsible for any obligations created by his wife, Pauline, Oct. 23, 1922. Jack Happ, 76 St. Nicholas Place, City.

MY WIFE, JENNIE BERGER, HAVING left my bed and board since July 23, 1922, I will no longer be responsible for any obligations contracted by her.
ISIDORE BERGER,
630 West 161st St., New York.

I, ADRIAN L. QUICK, OF MAMARONECK Av., White Plains, N. Y., will not be responsible for any debts contracted by Mrs. Adrian L. Quick (Aline F. Quick); merchants and others extending credit to Mrs. A. L. Quick will look to her only for payment.
ADRIAN L. QUICK.

24 EATING APPLES for $1

Prepaid direct to your door—insured. A safety carton of luscious Saugerties Ealing Apples.

Every apple hand picked and perfect, direct from our Orchards in the foothills of the Catskills to you.

We originated this method of selling apples direct to the consumer and have hundreds of satisfied customers.

Fill in your office money order or personal check for $1, to your order and mail NOW. This offer limited to addresses in New York, New Jersey and Connecticut. Elsewhere east of the Mississippi 50 cents additional per carton.

Saugerties Orchards Co., Inc.
Saugerties, N. Y.

GENTLE JULIA

By Booth Tarkington

"Don't miss this book, but don't try to read it aloud to anyone. You can't do it justice, now in its best parts, because no one can speak distinctly who is all broken up with laughing." New York Times

$1.75 at Book Shops

DOUBLEDAY, PAGE & CO.

HYLAN DEAF TO PLEA FOR SICK VETERANS

Charging "Politics," Mayor Refuses to Listen to Story of Abuse at Hospital.

HIS ATTITUDE RESENTED

Representative Rosedale Cut Off Before He Could Plead the Cause of Sea View Inmates.

Mayor Hylan charged "politics" and refused to listen to a plea for sick veterans yesterday when Representative Albert B. Rosedale of the Bronx and others appeared before him yesterday to charge that seventy-three soldiers suffering from tuberculosis were being badly fed, neglected and abused in the Sea View Hospital at Staten Island, which is a city institution.

Mr. Rosedale and other members of his committee were received in an anteroom of the Mayor's office by Mayor Hylan, flanked by Commissioner of Accounts Hirshfield and Welfare Commissioner Coler.

The Congressman had barely begun to tell of bad conditions suffered by the tubercular veterans when the Mayor made his charges of politics and asserted that motive was not to help the veterans, but to help the Congressman's campaign for re-election in the Bronx. The Congressman retorted that such a charge was "false and disgraceful," while Commissioner Coler asserted that it was a "scoundrelly proposition" to bring sensational charges of this description just before an election.

Bares Veterans' Grievances.

Charging that the veterans had received bad food, suffered from cold in Winter, were not protected from mosquitos in Summer, kept in unclean beds and called "a bunch of truck drivers," Congressman Rosedale produced four rusty trays and said:

"These are the things they are fed from."

"It is evident from the way you act," said Mayor Hylan, "that you are here for political purposes."

"I think that is disgraceful," retorted the Congressman. He added that the complaint was entirely free from politics. He said that he had criticized his own party for neglect of veterans in other cases as severely as he was now criticising subordinates of Mayor Hylan.

Mayor Hylan asked the Congressman if he had not visited the hospital before Sunday.

"Never," replied the Congressman.

"Isn't it peculiar that you didn't go there until just before election?" asked the Mayor.

"You must not attempt to put a political angle on this matter," said the Congressman. "Politics has nothing to do with it. We're here to help the soldiers. We do not hold you responsible for conditions. We merely ask you to remedy them."

"You took some newspaper men with you on your tour of inspection yesterday, didn't you?" asked Commissioner Hirshfield.

"I did not," replied the Congressman.

Opposed to Star Chamber.

"Why didn't you come to the Mayor quietly, or why didn't you come to me?" asked Hirshfield.

"Because I wouldn't be a party to any star-chamber proceeding," replied Rosedale. "You can't inject politics into this. I don't know that the Commissioner of Accounts has any jurisdiction. I don't know where he fits in."

"You are trying to pull wool over somebody's eyes," said the Commissioner.

After further personal reflections, Mayor Hylan said that he was too deeply engaged in the budget to make a personal inquiry into conditions on Staten Island, and he directed Commissioners Coler and Hirshfield to make an inquiry. Then the Mayor left the room and Commissioner Hirshfield turned to Mrs. Malcolm A. MacLeod and Mrs. A. P. Dennis, who were members of the delegation appealing for veterans. They asserted that sick veterans at the Staten Island Hospital had died from under-nourishment.

"Your actions," said Commissioner Hirshfield, "show that you are in league with Congressman Rosedale, who seeks re-election on the soldiers' vote."

Dr. L. M. Kramer, General Superintendent of Sea View Hospital, denied yesterday that there was any basis for the charges of Congressman Rosedale. He said the veterans at Sea View received good food and good medical care.

"The four rusty trays which the Congressman took away had been discarded several months ago," said Dr. Kramer. "They were probably supplied to the Congressman by some disgruntled patient. The hospital here will stand the fullest inquiry, and we welcome any amount of investigation."

DR. PETERS LEFT $16,772.

Entire Estate Goes to Clergyman's Widow.

The estate of the Rev. Dr. John P. Peters, rector emeritus of St. Michael's Protestant Episcopal Church and an archaeologist of note, who died suddenly on Nov. 10 last, was appraised yesterday at $16,772, which went to his widow, Mrs. Gabriella B. F. Peters. Dr. Peters had $5,000 insurance and books valued at $500. The largest item of the estate was $10,224 in securities, of which $2,323 was in Liberty bonds.

The appraiser found no valuation for a royalty contract covering "Modern Christianity" and five other books, because Irving Putnam, publisher, stated that there was now no demand for the books.

THE STORY OF REVILLON FURS

© 1922

A Father's Affection

This Eskimo is warming his little son's cold fingers with his breath. The affection of the Eskimo father is proverbial. Eskimo children are never spanked or harshly corrected in any way but they are very obedient and seldom mischievous or wilful. They speak the words Atata (father) and Anana (mother) almost with reverence.

No. 113—Life at a Revillon Post

Revillon Frères
Fifth Avenue at 53rd Street

ADVERTISEMENT.

Watch the Man

Millions of wives have taught their husbands how to fight the film on teeth

Men who smoke find that tobacco stains the film on teeth. Food will also do it. If that film is not removed, teeth look dingy.

But millions now have found a way to daily combat that film. You see the result in glistening teeth wherever you look today.

Let the man in your home make this test, if he does not know this method. Then watch the results. You will find the way to bring your entire family, effects which all desire.

All must fight film

Your teeth are coated with a viscous film. Feel it with your tongue. It clings to teeth, gets between the teeth and stays. Stains discolor it, then it forms coats. Tartar is based on film.

No ordinary tooth paste effectively combats film. Old ways of brushing left much of it intact. So as pretty teeth and as safe teeth were seen less often than today.

Film also holds food substance which ferments and forms acids. It holds the acids in contact with the teeth to cause decay. It forms a breeding place for germs. They, with tartar, are the chief cause of pyorrhea.

Thus most tooth troubles are now traced to film. Under old methods they constantly increased until very few people escaped them.

Now people combat it

Dental science, after long research, has found two ways to fight that film. One acts to curdle film, one to remove it, and without any harmful scouring.

Able authorities have proved these ways effective. Now leading dentists the world over are advising their daily use. Careful people of some fifty nations are following that advice.

A new-type tooth paste has been created. It brings five new desired effects and avoids some old mistakes. Those two great film combatants are embodied in it for daily application. The name of that tooth paste is Pepsodent.

Other aids to Nature

Pepsodent also aids Nature in other important ways. It multiplies the starch digestant in the saliva. That is there to digest starch deposits on teeth, which may otherwise ferment and form acids. It multiplies the alkalinity of the saliva. That is there to neutralize mouth acids, the cause of tooth decay.

Pepsodent, with every use, gives manifold power to these great tooth-protecting agents. Old-time tooth pastes brought just opposite effects, because of soap and chalk.

It also polishes teeth so film less easily adheres.

Thus, all the world over, there is coming about a new era in dental hygiene.

Think What Added Beauty Comes from Pretty Teeth

Pepsodent brings to women added beauty, added charm. Nothing adds more to a woman's looks than pearly teeth, free from cloudy film.

To children it offers a way to combat the troubles which you may have suffered.

To men it brings those glistening teeth you see everywhere today. To all it brings protection which old ways never brought.

Send the coupon for a 10-Day Tube. Note how clean the teeth feel after using. Mark the absence of the viscous film. See how teeth whiten as the film-coats disappear.

Even one week will show you benefits you would not go without. Cut out the coupon now. This is too important to forget.

PAT. OFF.
Pepsodent
REG. U. S.
The New-Day Dentifrice

Based on modern research, to meet five new requirements and avoid some old mistakes. Now advised by leading dentists the world over. All druggists supply the large tubes.

10-Day Tube Free 1008

THE PEPSODENT COMPANY,
Dept. F 41, 1104 S. Wabash Ave., Chicago, Ill.
Mail 10-Day Tube of Pepsodent to

Only one tube to a family.

ADVERTISEMENT.

We give a tube to try

We send a 10-Day Tube of Pepsodent to anyone who does not know it. Simply mail the coupon.

This test is a revelation. No one who makes it will ever wish to clean teeth in the old, ineffective ways. No one would miss these delightful results.

Mail the coupon now.

ADVERTISEMENT.

He thinks you're tired of political guff

"The people of the United States will not stand being trifled with much longer.

"They do not believe the political parties of today are meeting the issues."

Thus Senator William E. Borah.

There is nothing fundamentally wrong with the form of government, he says—it is just plain man failure on the part of the politicians to run their job.

Rather than search out the solutions to such problems as high taxes, waste, extravagance, and ineffective methods that would not be tolerated in business, the politicians spend their time manufacturing guff to win this bloc of votes or that.

And so you are discontented and disgusted. What Borah thinks you are going to do about it, and where he himself stands, is told in this week's Collier's.

ALSO *in this issue:*

"Illimore"
by Arthur Somers Roche
The Gray Ghost appears and disappears again, leaving a trail of thrills behind him.

Better Health for You
by Frederick Palmer
About an investment that pays dividends in longer life.

None but Working Girls Need Apply
by Ida M. Tarbell
Bryn Mawr opens its doors to the factory girl—and what the factory girl finds there.

In the Sticks
by Charles Alexander
A tale of the forestry service, fire, love, and dog-heroism.

Uncle Henry on Short Cuts to Culture

Tilden the Temperamental
by Franklin P. Adams
A defense of a popularly misunderstood tennis champion by a newspaper colyumist champion.

High Hurdles
a serial by Joseph Husband

The Deuce Among the Air Aces
by Captain Edward V. Rickenbacker
"In fifteen years airplanes will be as common as flivvers"—and he backs it up!

More or Less Human
by Fred C. Kelly

Collier's Editorials

on all news stands today

Collier's
THE NATIONAL WEEKLY

THE CROWELL PUBLISHING COMPANY, 381 Fourth Avenue, New York
Collier's *The National Weekly*, Woman's Home Companion, The American Magazine, Farm and Fireside, The Mentor

Pierce Arrow

WORM-DRIVE DUAL-VALVE
MOTOR TRUCKS

are proved money-makers in 174 different lines of business

Chassis Prices: 2-Ton . . $3200
3½-Ton . $4350 5-Ton . . $4850
f. o. b. Buffalo, N. Y.

Ask us for results in your line

HARROLDS MOTOR CAR COMPANY, New York
ELLIS MOTOR CAR COMPANY, Brooklyn, Newark

HYLAN STILL BLOCKS LINES, SAYS M'ANENY

Holds Up Brooklyn Crosstown and Other Subways, Says Transit Head.

CALLS HIS PLANS ABSURD

Declares 250,000 Two-Way Passengers Are Threatened With Double Fare.

DEFENDS EXISTING SYSTEM

Warns That Divorcing of Elevated and Underground Routes Will Cost Public Dearly.

George McAneny, Chairman of the Transit Commission, charged yesterday that it was only the obstruction of Mayor Hylan which prevented the construction of the Brooklyn crosstown subway, the building of the Ashland Place connection, elimination of the elevated railroad tracks on lower Fulton Street and the diversion of their traffic into tunnels to Manhattan.

Declaring the commission's intention to proceed despite the Mayor's opposition, Mr. McAneny asserted that the Mayor's so-called transit plan, in addition to blocking the construction of the Brooklyn crosstown subway, would disrupt the present Brooklyn transit system by divorcing the elevated lines of the Brooklyn Rapid Transit Company from the subways operated by that company and would require 250,000 two-way passengers using five elevated lines daily to pay a double fare.

Mr. McAneny said that the commission's proposed Brooklyn crosstown subway would cross seven transit lines, to each of which free transfers would be provided. He enumerated them as follows:

"At Queensboro Plaza with the Broadway (Manhattan) and the Corona and Astoria lines, both the latter to be operated jointly by the Interborough and the Brooklyn Rapid Transit Company.

"At Driggs Avenue and North Seventh Street with the Fourteenth Street-Eastern line, which, when completed, will be operated by the Brooklyn Company from Sixth Avenue and Fourteenth Street in Manhattan and under the river through Williamsburg to East New York.

"At Roebling Street with the Broadway elevated.

"At Bedford Avenue with the Myrtle Avenue elevated.

"At Bedford Avenue with the Lexington Avenue elevated.

"At Franklin Avenue with the Fulton Street elevated.

"At Eastern Parkway with the Brighton Beach line."

Sees Entire Plan Threatened.

"The commission's entire Brooklyn plan is threatened by the present attitude of the Mayor and the Board of Estimate," Mr. McAneny said. "The Mayor has offered little but obstruction to the work of the commission for a year and a half. That obstruction has injured Brooklyn in various ways. Under the law the commission cannot lay out a new subway without the approval by the Board of Estimate of the route selected. It cannot let a contract of construction until the Board of Estimate has provided the funds.

"What is even more serious for Brooklyn is the fact that if the Mayor is able to carry out his plan, under which the city-owned subways now operated by the Brooklyn company are recaptured for municipal operation, the union of the subway and elevated lines effected in 1913 will be broken and that every passenger who now pays a single fare to and from Brooklyn to any point in Manhattan north of the City Hall would be required to pay an additional fare.

"The five central Brooklyn elevated lines—Myrtle Avenue, Broadway, Lexington Avenue, Fulton Street and Brighton Beach—in the year ending June 30, 1922, carried 166,305,247 passengers, an increase in three years of 60,000,000. This means more than 500,000 fares a day, or 250,000 persons two ways, if going and returning rides are counted. The greater part of this immense traffic is brought through the Centre Street loop, but a great part of it is also carried north at present for a single 5-cent fare, and as new lines north are built there are bound to be millions more.

"Wasteful and Absurd."

"The Mayor proposes that only such part of the crosstown line as may be operated in connection with recaptured lines and independently of the privately operated lines shall be built. He proposes, therefore, that the four-track line begin not at the Queensboro Plaza, but at the Steinway Tunnel in Long Island City, that it shall not be connected with the Brighton Beach line, that a new $25,000,000 line be built down Franklin Avenue, paralleling the Brighton Beach line to Coney Island, and that the only connection of the crosstown line with Manhattan this side of Long Island City shall be by way of the Fourteenth Street subway, Lafayette Avenue and the Eastern Parkway subway. All of the free transfers to the elevated lines into Manhattan, so carefully secured under the dual contracts, he would cut out. A more wasteful, uneconomic and generally absurd scheme could hardly be devised.

"The profits of the Brooklyn Rapid Transit Company are limited by the dual contracts to $1,500,000 annually, allowed for the surrender of their former independent income and the lease of the elevated plant. Every cent of profit over this, no matter how many new extensions may be built or how successful they may prove to be as revenue producers, must go toward paying the interest and other charges upon the city's own investment. The companies, in short, could not make a cent more than they are now allowed out of the operation of the expanded system which the Transit Commission has proposed.

"Nothing stands in the way of a complete approval of the entire plan excepting the Mayor's obstruction. Hearings upon the crosstown route were adjourned until Nov. 9. Shortly after that, under the law, the Board of Estimate must either approve or disapprove the route as the commission has submitted it. If the hare modifications to offer that do not affect the completeness of the plan itself, such modifications the commission will of course carefully consider.

"But there is nothing whatever to indicate that the Mayor will change his plan for the disruption of the existing system, with the many millions of double fares such a breaking up will impose, or that there is any change in his purpose to hold matters up in the Board of Estimate as far as he can until the sort of municipal operation he has in view can be assured."

McAneny Questions Mayor.

Mr. McAneny also issued a statement asking why it was, if the Mayor desired transit profits to go to the city, bus operation had been permitted for the last three years without any return to the city. Mr. McAneny said:

"The Mayor, in his statement printed this morning, declared that 'the most valuable franchise in the city next to that of subway operations is the franchise for the operation of buses on the surface of the city streets.'

"It would be interesting to every one, I think, if the Mayor will explain why, in the case of his political bus lines, privileges that he holds to be most valuable have for three years been given away for nothing. Where, for instance, has all of this particular 'stream of nickels' really gone, none of it having reached the city treasury?

"Following some remarks of mine upon this side of the subject three or four weeks ago, the Board of Estimate, in voting a renewal of the permits to the Mayor's bus operators, required that in future they shall pay 5 per cent. of their gross earnings to the city by way of franchise fees. According to Commissioner Whalen's estimate of the total traffic, this will amount to $150,000 a year. That would be some gain; but it does not affect the main question.

"Why for three years, has nothing been paid?"

HYLAN MAKES NEW ATTACK ON M'ANENY

Charges Attempt "to Stage Comeback for 'Traction Ring' and Governor."

Mayor Hylan issued another transit statement yesterday in which he called for a referendum at the coming election on whether the "traction ring" or the people shall rule New York City. The Mayor characterized George McAneny, Chairman of the Transit Commission, as a "grand actor, trying to stage a comeback for the 'traction ring' and his benefactor, the Governor."

The Mayor said:

"Mr. McAneny is lashing himself into newspaper political fury in order to save his $15,000 a year job and those of his $15,000 a year associates on the State Transit Commission. The people of New York City have paid over $3,700,000 for the support of this commission since its creation in 1921 without any public benefit.

"If Governor Miller is defeated for re-election McAneny and his two associate Commissioners will be out of office soon after the first of next year and New York City will no longer be menaced by a traction-created and traction-controlled State agency which is determined to put over on the people of New York City the biggest traction grab ever attempted.

"Mr. McAneny is desperate in view of the approach of election day and of the failing prospects of his candidate for Governor. He is stranding his traction privileges that he holds to be most valuable have for three years been given away for nothing. Where, for instance, has all of this particular 'stream of nickels' really gone, none of it having reached the city treasury?

"Following some remarks of mine upon this side of the subject three or four weeks ago, the Board of Estimate, in voting a renewal of the permits to the Mayor's bus operators, required that in future they shall pay 5 per cent. of their gross earnings to the city by way of franchise fees. According to Commissioner Whalen's estimate of the total traffic, this will amount to $150,000 a year. That would be some gain; but it does not affect the main question.

"'Why for three years, has nothing been paid?'

"Mr. McAneny was the logical heir to the Chairmanship of this commission because he had served the traction ring faithfully and well when he put over the dual subway contracts on the people of the City of New York while he was Chairman of the Transit Committee in the Board of Estimate in 1913. Under the terms of these contracts the people of the City of New York must contribute $10,000,000 annually, through taxation, to keep the credit on the city's bonds invested for subway purposes alive, while the traction ring rakes in all the profits. If this vast sum of money is not included in the annual budget as interest in any one year, those who hold the bonds issued for rapid transit purposes could foreclose and take over the city's property, including subways. There is no doubt that the holders of the largest share of city subway bonds are the chief stock and bond holders in the private traction lines. It is very evident, therefore, if the city fails in any year to pay this $10,000,000 interest to these bondholders, that the city would no longer own its own subways and that they would be owned by the traction ring.

"I am not surprised that Mr. McAneny is trying so desperately to put the city's credit behind all the transportation lines by issuing city guaranteed bonds for them, so that those who own and operate these lines would be able to foreclose on the properties if the interest payment on these new bonds, lasting for the time of about half a million dollars, is not paid.

"Mr. McAneny seems to be very angry because the people of New York City do not believe what he himself does not believe, but which he is trying to get the public to believe, that the city will not be responsible for any of the bonds which he wishes to issue illegally and unconstitutionally, to acquire the privately owned traction lines of the city. In this Mr. McAneny is as artful and as cunning as he was when he put over the terms of the dual subway contracts nine years ago.

"Mr. McAneny is a grand actor. He is trying to stage a 'comeback' for the traction ring and for his benefactor, the Governor, but the 'come-back' will not work, because the people are on to him and because they know the inwardness of his scheme as well as he does.

"It is part of the campaign plan of campaign by which he hopes to rehabilitate his candidate, the Governor, with the voters before election day, to scandalize the city's operation of temporary buses which are giving good service to more than 200,000 passengers daily on a five-cent fare. If Mr. McAneny and his associates in the traction wing of the Republican Party did not prevent the city from purchasing and operating its own buses, the city would today have on most of the city streets hundreds of fine, up-to-date, commodious buses, which would take the place of surface cars, which now clog the streets and block vehicular traffic.

"I hope that the election proves a referendum on this question whether the people or traction ring should rule New York City and on the question whether Mr. McAneny and the up-State Republican Legislature can forever prevent the people of the City of New York from having the kind of bus service to which they are entitled and for which they are willing to pay.

"If you want the traffic ring to rule the city, you should vote for Mr. McAneny's political sponsor, Governor Miller. If you want a voice in ruling the city yourself, you should stand behind your locally elected public officials and vote against Governor Miller and the traction ring."

Prices realized by Swift & Company sales of carcass beef in New York City for week ending Saturday, October 21, on shipments sold out, ranged from 8.00 cents to 20.00 cents per pound and averaged 13.05 cents per pound.—Adv.

Baby's Cries Save Family From Death by Escaping Gas

Cries of their year-old son yesterday probably saved the lives of Dominick Cutlone, his wife, Anna, and their three other children when escaping gas from a stove in the kitchen of their home at 1,788 Nostrand Avenue, Brooklyn, filled the three-room apartment. The child's crying awakened Mrs. Cutlone, who struggled to a window and threw it open. She screamed and collapsed. Her scream awakened her husband and the other children.

Cutlone opened all windows to the apartment and summoned a policeman, who called an ambulance from the Kings County Hospital. Mrs. Cutlone was revived and said she felt no ill effects.

SMITH ASKS VOTES ON LABOR RECORD

Contrasts His Course in Industrial Legislation With That of Governor Miller.

SERVED ALL, HE DECLARES

While Miller's Administration Is "Devoted Entirely to Service of Selfish Interests."

Special to The New York Times.

ONEONTA, N. Y., Oct. 23.—Replying to Governor Miller's statement in Syracuse yesterday that former Governor Smith did not desire a government that would serve all the people, Mr. Smith tonight contrasted his own and the Governor's record in the matter of labor legislation. The Democratic candidate declared that while his Administration had rendered "conspicuous service" to the rank and file of the people, Governor Miller had devoted his attention entirely to "the service of the special interests."

"Governor Miller starved the Labor Department until he had crippled it so that it was unable to function," said Mr. Smith. "I signed appropriations for this great department amounting to $2,500,000. The Governor cut that amount to $1,300,000. Will he stand up and say that the Republican Legislature under me appropriated $1,000,000 too much? He won't, because he can't deny that he intended to disorganize the whole department."

The candidate described the enactment of the labor laws after a long fight in 1911. Ever since that date, he said, there had been a small group that wanted these laws rendered ineffective, and to this end had maintained a lobby in Albany. This group triumphed, declared Mr. Smith, when Governor Miller went to Capitol Hill.

"The Governor says he is the boss machinist of the machinery of the State," continued Mr. Smith. "He says that he has made the wheels run more smoothly than ever before. I will agree with him if he will add the word 'backward,' for there never was an administration like his for progressing in the wrong direction."

Tonight's meeting was held in the Oneonta Theatre and it was the smallest Mr. Smith has faced since his tour began. There were not more than 1,000 men and women on hand when the meeting started. Democratic leaders told Mr. Smith that only the driving rain prevented the gathering from being a record-breaker. They all asserted that Oneonta would go Democratic this Fall for the second time in its history as a city, the first being a year ago, when a Democratic Mayor was elected.

Agrees the People Are Thinking.

"I agree with Governor Miller when he says the people have put on their thinking caps," said Mr. Smith. "I think I know the way they are thinking, and, from his very conservative statement in Syracuse yesterday about the possibility of his re-election, I am sure he knows, too.

"In his statement the Governor said that if the Republican ticket were elected every branch of the State Government would be administered solely to serve the public interest and not to grant favors to those who had favored. He invented a catch phrase about Government to serve and Government to please. That all sounds very good and is undoubtedly a wise thing to say during any campaign time, but did Governor Miller and his party live up to that principle after the people entrusted them with power?

"Turning from State issues for a moment, the Democratic candidate repeated some questions he asked the Governor last week at Ogdensburg regarding the Tariff act and the Daugherty injunction. Mr. Smith declared that even Republican newspapers in favor of protection describe the tariff as a perversion of that principle.

"When a man like Governor Miller considers welfare legislation as paternalistic and regards legislative enactment for protection of men, women and children in industry to be a favor to some group," said Mr. Smith, "what can he possibly think of the favors handed to the few by a tariff act that places a burden of $4,000,000,000 a year upon the consuming public of the whole country?

"A man that thinks that the water power of this State should be handed over to private interests for private profit and private gain would hardly be expected to be concerned by the provisions of a tariff act which would put 3½ cents a pound on every pound of beef consumed in the United States, which raises the cost of every man's suit of clothes from $4 to $6, which levies a tax of $200,000,000 for the sugar consumed by the people of the country and 45 cents a hundred pounds on every barrel of flour they use.

Declares He Served the People.

"The Governor is very much mistaken when he says that I do not desire a Government to serve all the people. If there ever was in the State an Administration that made a conspicuous record of service to the rank and file of the people it was my Administration in contrast with his own, which has been devoted entirely to the service of selfish interests. It is very easy for Governor Miller to indulge in a long line of nice talk, but it doesn't carry conviction so far as the people are concerned who have an understanding of his record.

"During my Administration I secured legislation increasing compensation benefits under the Workmen's Compensation law to widows and the dependents of those killed in industrial accidents. I secured higher benefits for all the train-injured in the course of their employment. I took out of the law the pernicious and vicious direct settlement provision that left the injured men and the injured women at the mercy of the representatives of the insurance companies. I secured larger benefits for people that were permanently injured by the loss of their eyesight. I secured legislation providing for compensation for those suffering from occupational diseases. I strengthened in its every detail and its every line the Workmen's Compensation act.

"I made generous appropriations to the Department of Labor so that that great department could function properly. I maintained at the highest point of efficiency a bureau within that department for the care of women in industrial occupations. I made the Labor Department a live and vigorous State agency for the enforcement of the laws enacted to take care of people that labored in factories and industrial establishments. I maintained employment offices throughout the State to aid men and women out of work.

"By sharp contrast, let us see what the Governor did with the Labor Department in pursuance of his avowed theory of Government for all the people and not for the few. Did he intend to serve all the people when he stripped this great department of appropriations of money necessary to permit it to function? Was he serving the interests of the few or the many when he paised the arm of the Government where it reached out to protect men, women and children in industry? Whose interests was he serving when he cut down the force of inspectors in the Labor Department to a point where factories throughout the State were left entirely without the State's supervision and illegal child labor thus became impossible to detect? Why did he destroy the bureau of women in industry?

"Did he serve the few or the many when he allowed his reorganization of the Labor Department to give the big insurance companies a chance to once more reinstate the direct settlement provision? Why did he close up public employment offices at a time when industrial depression was daily adding to the army of the unemployed?

Mr. Smith said that the Governor's loud boast about having strengthened the Workmen's Compensation act meant really nothing except the elimination here and there of surplus language brought about by the recodification of the law.

"Governor Miller does not mean strengthening the Workmen's Compensation act," said Mr. Smith. "He means strangling it."

Air Chiefs Plan Flight Encircling the World By a Large Fleet of American Army Planes

WASHINGTON, Oct. 23.—Tentative plans for an attempted flight of army airplanes around the world have been under consideration for some months by air service officials, it was learned today, but the project has not as yet passed the preliminary survey stage. Valuable data on available routes in both directions has been obtained, however, and ultimately it is hoped to send a considerable aerial squadron on the voyage. The project will not be laid before Secretary Weeks for approval, it was said, until it takes much more definite form.

Two of the routes considered are that from the Atlantic coast via Iceland and Ireland, Siberia and home via Ireland and Iceland. Air service officials said the route offering the most favorable conditions as to prevailing winds would be selected, should the flight be ordered, and it would then become necessary to obtain permission of each of the countries to be traversed before the squadron could start.

The question of air navigation by pilots of one country over the territory of another nation has been considered by the council of the League of Nations in order to establish uniformity of practise. So far as the United States and Canada are concerned, a recent agreement fixes reciprocal rights for the pilots of the two nations.

Army fliers conceive the world flight plan in line with the reasons which prompted President Roosevelt to send the fleet around the world in 1908, it was said. It would have value both as a step in proving aerial defense through training and in giving the world a better understanding of American post-war developments. Fliers of other nations have undertaken, up to this time without success, world girdling flights, but only with a single plane, while the American air service project would call for a fleet of aircraft and careful preparations involving considerable expenditures.

Possibly a special act of Congress to authorize a flight and make necessary appropriations would be required should administration officials approve the scheme. For this reason it is not expected that any definite step will be taken for a year or more.

WALSH SAYS WEST WANTS DEMOCRATS

Massachusetts Senator Declares He Found Administration Everywhere Unpopular.

PREDICTS GAIN IN SENATE

Country, He Asserts, Feels That Republican Rule Has Failed to Satisfy Anybody.

Special to The New York Times.

WASHINGTON, Oct. 23.—Senator David I. Walsh of Massachusetts, Chairman of the Democratic Senatorial Campaign Committee, who got back to Washington today from a tour of most of the States in which there are contests for Senator this year, predicted that the Democrats would make substantial gains in both Senate and House.

With reference to the House that statement is in agreement with the general Republican political opinion, but the workers claim that the present Republican majority in the Senate will be increased possibly to thirty-two.

Senator Walsh said that while the tariff, internal taxation, the bonus and "Newberryism" were issues in the Congressional campaign, the outstanding issue appeared to be the lack of achievement by the Harding Administration. Everywhere, he said, he found the Administration unpopular. The people looked upon it as drifting and were ready to cast a protest vote. He found the country full of unrest, with various classes disgusted, restless, skeptical and fearful. Party lines, according to Senator Walsh, count for little this year.

"The Democratic party will make substantial gains," said Senator Walsh, both in the House and Senate," said Mr. Walsh. "To increase the Democratic membership from the West in the House ought not to be a difficult political feature. The Democratic ticket reached the minimum mark in the election of 1920. But the increase in the number of Democrats in the House from the West is going to be much in excess of the normal Democratic representation.

"When we consider the Senatorial situation we must bear in mind that the terms of eight Democratic Senators expire in States all of which went Republican in 1920, and only two of which—Montana and Minnesota—would be classed as Democratic States under normal political conditions. Yet it is my opinion that the number of Democratic Senators from the West will be more rather than less than at present. This does not mean that all seeking re-election will surely be returned—if that happens it will be phenomenal, yet it is likeup to happen—but Democratic Senators will be elected from States now represented by Republicans.

"The West is ablaze with hot Senatorial contests. In Missouri, Nebraska, New Mexico, Wyoming and Utah—in fact, in all the States—every inch of political soil is being plowed over. The candidates are in the midst of political trench fighting which has been in full swing for over three weeks, with two more weeks of heavy bombardment remaining. The Senatorial fights everywhere overshadow Gubernatorial and Congressional contests, though there are several State contests of exceptional interest and intensity, such as those in Nebraska, Idaho, Colorado and New Mexico.

"The political trend is decidedly toward the Democratic Party. I realize the tendency of political managers in both parties to exaggerate, and I am deliberately stating what is a conservative view of the situation. The Democrats will make substantial gains and this will be due to the general disgust and disappointment of Republican and independent voters with the national and local Republican Administrations. Of course, a contributing factor will be the return to the Democratic Party in large numbers of those Democrats who voted Republican in 1920.

"The Republican National Administration is decidedly unpopular. It has lost its grip on the American people. The temper of the people is against giving it an endorsement. Strange, too, it is hard to get a concrete reason for the almost universal expression of disappointment. If I were to interpret what men and women everywhere feel, but do not quite express, I would say the country feels that it has an Administration drifting, trusting to fate and chance, without any well-defined and organized leadership. There is a general feeling that it is either unconcerned about the very exceptional depressed conditions in the country, or lacks the courage and constructive ability to formulate a program that will relieve, or at least, an interest in, if not a solution of, the abnormal and disturbed conditions of the country.

"The farmers, everywhere in financial distress, are disgusted; labor is restless, business men are skeptical and fearful—in a word, the country is full of unrest. They have given up hope either of sympathetic consideration or solution of their problems from Washington. The people are in a protest mood. Party ties mean little to them. The Democrats will make large gains because it is the best means through which the disappointed and disheartened millions can register their disapproval. The public employes' vote, which I appreciate that our people are prepared to protest against the inaction and indifference of the Washington Administration is deaf to the murmurings on all sides and in every section of the country.

"I believe the intensity of opposition of the Democratic Party in Congress to the tariff and revenue laws has won the approval of the country. But the election of 1922 is to be a protest election—a protest against the eighteen months of Republican administration—eighteen months that seem to give satisfaction to no one. Even so-called beneficiaries of the tariff are indifferent. Protection was so promiscuously distributed that many believe it will harm all and give no one any lasting benefit.

"Some of the most bitter critics of the Administration are regular Republicans, who admit, however, that they will smother their feelings and on Nov. 7 vote the party label. But the regulars are numerically getting fewer in number each year.

"'Issues?' Of course, the tariff, taxation, Newberryism and the bonus are everywhere being discussed, but in my opinion the real issue is the Republican Administration. In the last analysis the voters are going to express their approval or disapproval of the Republican Administration as a whole.

"The Republicans appear to have plenty of money, but this is not a year when money influences. The voters are angry, determined, and their opinions are already fixed. They are waiting for their day. Nov. 7, and only can count upon a decided vote of condemnation or protest, whichever you desire to call it."

KEEP PEDDY'S NAME OFF TEXAS BALLOT

Federal Judges Decline to Order Fusion Senatorial Nominee Placed on Ticket.

MAYFIELD'S CASE PENDING

President Harding Endorses Fusion of Republicans and Independents to Support Peddy.

NEW ORLEANS, Oct. 23.—Supporters of George E. B. Peddy lost today their fight before a special tribunal of Federal Judges to force the use of his name on the official Texas ballot as fusion candidate for United States Senator in opposition to Earle B. Mayfield, Democratic nominee and reputed Ku Klux Klan candidate.

The Judges held that they were without jurisdiction to grant the relief asked for by the Peddy faction, adding that other questions than that of jurisdiction were not considered in the decision.

The case was transferred to New Orleans after an injunction had been filed in Mobile to compel the Secretary of State of Texas to put the name of Peddy on the ballots.

Judge Erwin of the Mobile Federal Court declined to hear the case on the ground of no jurisdiction.

Attorneys for the Fusion faction contended that Mayfield of the candidate of the Ku Klux Klan, which they declared has absorbed the Democratic Party in Texas. Therefore, they charged, Mayfield is not the Democratic candidate. They charged their client was being "unconstitutionally" discriminated against by the Texas election laws as construed by the Attorney General.

Attorneys for the State argued that the Klan issue was not a part of the question. The issue, they declared, was whether the State has the right to regulate its own primaries. Attorney General Keeling declared that he was not defending the Klan or Mayfield, but was defending the officers of the State of Texas in the discharge of their duties.

Mayfield Testimony Ended.

CORSICANA, Texas, Oct. 23 (Associated Press).—Taking of testimony in the injunction suit seeking to keep the name of Earle B. Mayfield off the ballot as Democratic nominee for Senator, was completed this afternoon, and both sides announced they would rest.

The "sample ballots" alleged to have been distributed by the Ku Klux Klan in Dallas, carrying the names of candidates for various offices, was injected into the trial today. It was brought out in the testimony of J. W. Rielm of Dallas, campaign manager for George S. Garrett, defeated candidate for State Treasurer, and of L. M. Bellows, defeated candidate for Congress in the Dallas district.

The ballot was headed with various things the Ku Klux Klan purports to stand for and then followed the names of various candidates headed by Mr. Mayfield's as candidate for Senator.

Mr. Ballowe testified that he had seen Mr. Mayfield at three meetings of the Ku Klux Klan in Dallas, at each of which Mayfield made speeches. Mayfield was introduced at two of the meetings, he testified, as a good Klansman and the next Senator."

Mr. Mayfield testified yesterday that he had attended only one Klan meeting in Dallas.

Approximately $12,000 was subscribed at meetings of the Klan for the "support of Klan candidates," Mr. Ballowe testified, but he did not know if any of this money was expended for Mayfield's campaign.

Ben C. Richards Jr., campaign manager for Mayfield at the Dallas headquarters, was arrested here today, charged with carrying a pistol. The complaint was made by C. E. King, one of the plaintiffs in the injunction suit. Mr. Richards gave a bond of $300 in Justice of the Peace court. He exhibited a commission, signed by Murray Fisher, a constable of Dallas County, making Mr. Richards a deputy constable. This commission, Richards said, authorized him to carry a pistol anywhere in the State of Texas.

Harding Endorses Peddy.

DALLAS, Tex., Oct. 23.—President Harding has written a letter to R. B. Creager, Chairman of the State Republican Committee, in which he endorses the fusion of the State Republicans with the Independent Democrats in support of George E. B. Peddy, for United States Senator, against Earle B. Mayfield. The latter who won the Democratic nomination in the primary fight is the avowed Ku Klux Klan candidate, while Peddy in his campaign speeches has attacked the Klan.

President Harding wrote Mr. Creager that he considered the fusion with the Independents "an augury of a new era in the politics of your great State," in a campaign "dictated by the necessities of the situation which has developed."

"I like to think of the aspiring young Republicans of Texas being committed to the fullest maintenance of American freedom, determined to oppose all grouping of classes and attending dictation which is contrary to American ideals," the President declared.

W. S. Vare for Pennsylvania Senate.

PHILADELPHIA, Oct. 23.—Representative William S. Vare of the First Pennsylvania District was nominated today as a candidate for the Pennsylvania State Senate to fill the unexpired term of his brother, Edwin S. Vare, who died a week ago. Mr. Vare, who is a candidate for re-election to Congress, will withdraw his name from the Congressional ticket.

The New York Times regrets that it is obliged today to omit 5 columns of advertisements.

CALLS SMITH RECORD ONE OF EXPLANATION

Governor Miller Contrasts His Own as One of Performance and Responsibility.

WANTS WHAT PEOPLE WANT

But He Tells Canandaigua Crowd the Polls Should Decide Kind of Government Wanted.

Special to The New York Times.

CANANDAIGUA, N. Y., Oct. 23.—Picturing his own record as one of "performance" and that of ex-Governor Smith as one of "explanation," Governor Miller in a speech here tonight contrasted the two records as to accomplishments and methods. The contrast that he made was one of government by alibi as opposed to government of responsibility.

Mr. Smith, the Governor said, "demands the full protection of the baby act," while he, although not claiming the credit for all that the Legislature and the heads of departments accomplished, was "not dodging the responsibility for the shortcomings of the Legislature or the administrative departments."

"I have stopped the mounting cost of government as I promised," the Governor said. "If re-elected I shall busy myself finishing the task, already begun, of introducing business methods in the State Government without waiting for the people to change their Constitution. Mr. Smith says that if re-elected he will again busy himself with what he spent two years talking about as Governor—amending the Constitution.

Canandaigua gave the Governor the liveliest reception that he has had during his up-State tour. Bands were in line in a parade from the hotel to the theatre. When the Governor walked on the stage there was prolonged applause and the meeting, attended by 200 persons, developed all the spirit of the old-time political rally.

In his speech the Governor said in part:

"Some men perform, others explain. Some men, assigned to a task, come back with the report that it is done. Others, assigned to the same task, come back and take up your valuable time explaining why it could not be done. Mr. Smith is explaining. I am reporting performance.

"The cost of government two years ago was increasing at a rate to cause widespread alarm. Mr. Smith said that that alarming increase could not be stopped until the people amended their Constitution. He said that the Governor was powerless to stop, and that he had been powerless to stop it. I said that if elected it would be stopped. It has been stopped.

Smith and the Constitution.

"Mr. Smith has said that the Governor was powerless, because he could not appoint the heads of all the departments. People say the Constitution should not stand between friends. It was a very good thing for Mr. Smith while he was Governor, and it would be a very good thing for him again were he Governor, to have the Constitution stand between him and his Tammany friends.

"As to Mr. Smith's assertion that it was a Republican Legislature and not he who imposed the State income tax, Governor Miller said that this was only another "alibi." He pointed out that his adversary as Governor approved the bill.

"The Legislature does not pass the revenue laws," he went on, "but they have to pass laws to produce revenue sufficient to run the Government, and under Mr. Smith the Legislature was busy seeking out new ways of raising revenue.

"The fact is that, eliminating the income tax and the manufacturers and mercantile corporations' tax and the increase of $22,000,000 in the direct tax, the other taxes collected for the support of the State Government in Mr. Smith's last year exceeded those collected in Governor Whitman's last year by nearly $14,000,000. Of course, the truth is that if the Republican Legislature had not provided the revenue to meet the extravagant increase in the cost of government the State would have been bankrupt.

As to Kind of Government.

"Mr. Smith agitated for two years for a constitutional reorganization of the Government and an executive budget. He failed to get it. He knows that the increase in the tax on industry and the increase in the direct tax. What increase we would get with two years more agitation on that subject God only knows."

Governor Miller commented on Mr. Smith's statement that he (Miller) had said that he intended to give the people the kind of government he thought they ought to have. The Governor denied he had ever said anything of the sort. He added:

"He says that he is for giving the people the kind of government they want. He and I stand together on that proposition. There is one marked difference between him and me, however, and that is the method of finding out the kind of government the people want. He thinks that the method to find out is from what people who come to see him tell him. Those are the people, as a rule, who have some particular interest to serve.

"I do not think that the Governor should be indifferent to what the people who come to see him have to say, but I think there is only one way of determining the kind of government the people want, and that is at the polls. Men are elected to public office upon professed declared principles. The people choose between the professed principles of the different candidates and by that means decide the kind of government they want."

FORDNEY EXTOLS TARIFF.

He Declares It Clears the Way to "the Widest Avenue of Prosperity."

CHICAGO, Oct. 23.—Prosperity is assured by the new tariff law, Congressman Joseph W. Fordney of Michigan, one of the authors of the Fordney-McCumber Tariff bill, declared today before the Illinois Manufacturers' Association. The emergency tariff, which preceded the permanent law, "marked a very decided turn in business in general toward prosperity," he asserted.

"More study and effort were given in the framing of the new law than were given to any previous tariff legislation," said Mr. Fordney. "The flexible features of the new law mark an epoch in tariff making. Upon satisfactory showing that rates in the new law are too high or too low, the means for impartial investigation and correction by Executive order are provided. The new law is based on the sound policy of protection, and its enactment clears the way to the widest avenue of prosperity."

Under the emergency act, he said, the duty on wool in an average suit of clothes was only 92 cents, and that in an all-wool overcoat $1.71, while the duty on wool in the new law is slightly less. "No merchant now will state to the public," Mr. Fordney declared, "that he is compelled to advance the price of his goods because of the increased duty provided in the new act is untruthful."

He said the average ad valorem rates under the McKinley tariff law were 38 per cent., in the Wilson bill 23 per cent., in the Dingley bill 36 per cent., in the Payne bill 15½ per cent., in the Underwood bill 6¼ per cent., while under the new law the average is slightly less than that of the Payne bill.

"Free imports under the Payne bill were about 45 per cent. of total imports," he said; 35 per cent. under the Underwood act, and about the same under the new law as under the Payne bill, and the average ad valorem rates, both dutiable and free, are lower under the new law than under any Republican tariff law written."

Deposed Pastor's Home Seized for Successor

Thirty members of the Lakeview Presbyterian Church, near Paterson, yesterday besieged the parsonage of the church and removed the furniture of the Rev. Francis Berger from three of the rooms on the main floor to another room upstairs, to make space for their new pastor, the Rev. Rudolph Meier.

The Rev. Mr. Berger, who was removed as head of the church several months ago and was ordered to vacate the parsonage not later than Aug. 1, called up Police Headquarters at Paterson. Reserves who responded refused to interfere when they learned the facts in the case.

SHIFT STATE BATTLE TO NEW YORK CITY

Both Sides Begin to Fight Out the Governorship Contest on Brisk Lines Here.

WHIRLWIND FINISH COMING

Republicans Count on Rural Vote to Offset Smith's Popularity Up-State.

With registration up-State completed and election day only two weeks off, campaign managers for Governor Miller and his Democratic opponent, ex-Governor Alfred E. Smith, are setting the stage for the final week of the contest with the leading candidates of both parties campaigning in this city.

While the Governor made a hard-and-fast rule to address only one meeting a day, it was intimated yesterday that the rule may have to be revised to combat the "whirlwind" campaign, with many daily noon and evening addresses, which "Al" Smith is expected to make here.

Managers for both candidates are attaching unusual importance to this city as a battleground. The registration within in the city did not come up to expectations of the Democrats, who do not quite know whether to ascribe this to the apathy that has been so general and marked in the major parties or to loss of popularity on the part of their candidate. In any event, they are preparing for a final drive of unprecedented velocity in the five boroughs.

On the other hand, Republican campaign managers, who ordinarily trust to the huge "normal" Republican majority up-State to overcome the usual Democratic majority in New York City, have noted with some apprehension the enthusiastic reception accorded to "Al" Smith even in up-State districts which have been regarded as not only safely, but strongly Republican. They are thoroughly alive to the necessity of holding down the Democratic majority here, for fear that Smith's vote up-State may be too big to permit the Republicans to come down to the Bronx with a majority heavy enough to provide an offset and a margin of safety.

The registration figures from up-State apparently hold grains of comfort for both sides. Joseph M. Proskauer, ex-Governor Smith's campaign manager, pointed to the large registration in up-State cities as exceedingly favorable to the Democratic candidate. George K. Morris, Chairman of the Republican State Committee, indicated that he did not feel displeased with such incomplete reports as he had received. A Miller leader pointed out that three-fifths of the vote up-State would be cast in rural territory where there was no personal registration, but which for the last twenty-five years had been heavily Republican. He said that this big vote did not figure in the registration figures received from up-State. To tip the scale in favor of Governor Miller, extraordinary efforts will be made to get a 100 per cent rural vote to the polls, even though that is a gigantic and costly task.

Colonel Frederick Stuart Greene of Nassau, engineer and road builder, who was Governor Smith's Highway Commissioner, visited Smith headquarters yesterday to reply to a statement by Governor Miller's Highway Commissioner, Herbert S. Sisson, that contracts for only 320 miles of new State roads had been let during the Smith administration to 1,001 miles under Governor Miller. He said:

"During the Smith administration there was a total of 1,463 miles awarded for building and rebuilding of highways in the two years of the Miller administration there has been a total of but 1,328 miles awarded. In 1922 but 350 miles will be built. The falling off is due to two reasons. From a labor and weather standpoint 1921 was a very favorable year for road building. But the main reason is that in 1921 the Miller administration had inherited a Highway Department that was running under a full head of steam with many miles of road under contract and a large mileage surveyed and ready for the beginning of work. In 1922 the Highway Department had been plunged back into the spire of Republican politics, which results for the small amount of work actually performed."

These meetings were announced for tonight and tomorrow night at the Speakers' Bureau of the Republican State Committee:

Tonight—Seventh Assembly District, 2,228 Broadway; Thirteenth Assembly District (outdoor), 403 West 126th St.; Fourteenth Assembly District, 324 East Seventy-second Street; Sixteenth Assembly District, 417 East Eighty-fifth Street; Eighteenth Assembly District, 1,702 Lexington Avenue.

Tomorrow Night—Seventh Assembly District (outdoor), 2,228 Broadway; Thirteenth Assembly District, 403 West 126th Street, and Eighteenth Assembly District, 1,702 Lexington Avenue.

$20,000 EVEN ON SMITH.

Copeland Backer Offers $1,000 to $2,000 Against Calder.

Election betting was more active in Wall Street yesterday and several wagers were placed. G. B. de Chadenedes & Co. said they had placed a wager of $10,500 on Governor Miller against $10,000 on ex-Governor Smith. At the close the firm reported they had $10,000 to bet on Smith at odds of 10 to 11 and $1,000 against $2,000 that Copeland defeats Calder for United States Senator. W. L. Darnell & Co. report that bets aggregating more than $20,000 were placed by them yesterday. In most instances the bets on Miller and Smith were placed at even money.

The Darnell firm reports that in the contest for Judge of the Children's Court of Westchester County wagers of $1,000 was made against $1,000 that Judge George Appell, Democrat, would win over Miss Ruth Taylor, Republican nominee.

Chadenedes & Co. report increased interest in the Senatorial contest in New Jersey. An offer of $1,000 was made on Governor Edwards to be elected United States Senator against $1,250 on Senator Frelinghuysen, or at odds of 4 to 5. The wager had not been covered yesterday.

DEMAND REVISING TARIFF DOWNWARD

Petitions to the Commission Accumulate—A Few Want Higher Schedules.

HEARINGS IN THREE WEEKS

Vice Chairman Culberson Submits Rules of Procedure to President Harding.

WOOL RATES UNDER FIRE

Culberson to Discuss the Outlook at Exporters' Luncheon Here Thursday.

Special to The New York Times.

WASHING

Safety of principal—of course;
Good yield—obviously;
Stability of income—that's the big feature

The income of electric light and power companies is permanent and increasing. Their securities are attractive investments.

Send for our "BOND TOPICS," containing interesting and complete information on Public Utilities securities.

A.H. Bickmore & Co.
111 BROADWAY, N.Y.

E. H. Rollins & Sons
Founded 1876
42 Exchange Place, New York
Boston Philadelphia Albany
Buffalo Chicago San Francisco

Southern California Edison Company
5% Bonds, due 1944

The earnings of this Company since its inception in 1909 constitute a record of corporate achievement and public service which is without parallel in our experience. At no time has its gross and net earnings failed to show marked improvement from year to year, and at the present time net earnings are at the rate of more than 2 1-3 times annual mortgage bond interest charges.

Price 95 and Interest Yielding about
5.40%
Descriptive circular on request

BONDS

Information contained in our October circular should prove of value to the investor.

A copy giving prices and description will be sent upon request.

McDONNELL & Co.
120 BROADWAY
NEW YORK
Members New York Stock Exchange
SAN FRANCISCO LOS ANGELES

We Offer
$100,000
City of Toronto
5% Coupon Gold Bonds
Due July 1st, 1936-1942

Principal and interest payable in New York in United States Gold Coin.

Price to Yield 5.15%

A. E. AMES & CO.
74 Broadway, New York
INVESTMENT SECURITIES
Established 1889
Head Office: Union Bank Bldg., Toronto
Chicago Montreal Victoria, B. C.

Exempt from all Federal Income Taxes
$500,000
State of Oregon
4½% Highway Gold Bonds
Legal investment for Savings Banks and Trust Funds in New York, Massachusetts and Connecticut.
MATURING
April and October 1, 1937-47
Price to Yield 4.25%
Descriptive Circular upon request

Barr Brothers & Co.
14 WALL ST. NEW YORK
Tel. Rector 4900

FINANCIAL MARKETS

General Reaction on Stock Exchange—Bonds Irregular—Weakness in Foreign Exchange.

The week began in the financial markets with decline in stocks and further reaction in foreign exchange the outstanding movements of the day. Both movements marked continuance of tendencies which had prevailed during most of the preceding week. The very general weakness in the stock market caused no great surprise; it had been pretty evident last week that the market's reactionary tendency arose as much from sales by recent overimaginative speculators for the rise as from pressure by professional "bear operators." In regard to foreign exchange, however, the exchange market itself remained in some perplexity regarding just what the persistent weakness signified.

Five separate possible causes are assigned—doubt over international results of the change in the British Ministry, payment for Europe's increased purchases of our foodstuffs, as a consequence of reduced foreign harvests; dislike of the Administration's uncompromising attitude on Europe's debts; uncertainty as the date approaches when German reparations will again be a focus of dispute, and perplexity over the probable balance of our merchandise trade with Europe under the Fordney tariff. The first-mentioned explanation is not at all plausible. That Europe will have to buy more wheat from us than a year ago has long been known; but her purchases from our new cotton crop have thus far been smaller by one-fourth. The question of the intergovernmental debts is bound to remain very largely academic, and the reparations problem is no more acute than it was three months ago.

But the question of our imports from Europe is admittedly undetermined. No one imagines that even the new and somewhat fantastic tariff schedules will actually shut out European merchandise. But how far they will cut down imports from their present figure, even the authors of the law seem to have had no idea whatever. We imported from Europe during the eight months ending with August $601,000,000 worth of goods; in the same months of 1913, although average prices were then 33 per cent. lower than today, we imported $355,000,000; that is to say, the quantity imported had not yet reached even the prewar level. It is unquestionably a matter of deep interest, whether or not the tariff of 1922 has struck a blow at the natural machinery whereby Europe would gradually pay off its American indebtedness. As yet, this is all conjecture; but sometimes such highly speculative markets as foreign exchange are more sharply influenced by confusing uncertainties even than by disagreeable certainties.

The day's decline on the stock market was irregularly distributed, but there were few advances, and losses of 1 to 3 points were numerous. In the early hours the railway shares advanced with some spirit, but this improvement also was for the most part canceled before the close. Bonds were irregular, with more weakness on the whole among the speculative securities than in the high-grade issues; but the old Liberty bonds again lost ground rather emphatically.

There is evidently a curious mixture of cross-currents at work on the high-grade investment market, the net result of which will probably not be apparent for some little time to come. If the reaction in stocks means (as is not impossible) that recent expectations of a "trade boom" of large magnitude were overdrawn, then the large existing surplus of credit facilities would logically be directed again into fixed investment. Meantime it is natural to suppose that diversion of $500,000,000 in cash subscriptions into the new Government loan would have somewhat disturbed equilibrium on the investment market, even though the offering of other new securities has lately decreased considerably in amount. But all this will be more plain when the period of maximum normal employment of credit in the season's industry passes, as it usually does a month or so later than the present week.

MONEY.

MONDAY, Oct. 23, 1922.

Stock Exchange call loans ruled steady at 4½ per cent., unchanged from last Friday's prevailing rate. An increased inquiry for fixed period money at 4½ per cent. for three to six months was reported but lenders' rate of 5 per cent. was the trading level. Commercial paper discounted without feature at 4½ per cent., while eligible acceptances held firm and without change.

Call Loans.

Renewals 4½%	High. 4½%	Low. 4½%	Last. 4½%	Friday's Last. 4½%

Time Loans.

Mixed collateral, 60-90 days.....4½@5
4, 5 and 6 months.....4½@5
All industrial collateral, 60-90 days.....4½@5
4, 5 and 6 months.....4½@5

Commercial Paper.

Best names, 4 to 6 months.....4½
Other names, 4 to 6 months.....4½

Discount Rates, Federal Reserve Bank.

Commercial paper, 15 days, 4; 16 to 90 days 4
Liberty bonds, Victory notes and Treasury certificates of indebtedness, 15 days, 4; 16 to 90 days...4

Bankers' Acceptances.

Call loans against acceptances.....4

Prime bankers' acceptances, eligible for purchase or rediscount by Federal Reserve Banks. Rates quoted are for discount purchases:

	Bid.	Asked.
30 days	4	4
60 days	4	4
90 days	4	4
4 months	4	4
5 months	4	4
6 months	4	4
60-90 days	4	4

Non-member and private bankers, 60-90 days.....4½ 5

London Market.

Money at London up ¼, at 1½ per cent.; short bills ¼ lower, at 2 5-16@2 5-16 per cent.; three months' bills unchanged at 2 9/16@2 5/8 per cent.

Gold bullion up 2d. at 85s 11d. Taking the British Mint standard price of 85s per fine ounce as par, the market quotation for gold would represent a price of 106⅞ at London. On the same basis the highest London price for gold for the year to date was 110⅝ on Jan. 5. The highest price since open trading in gold was resumed at London in September, 1919, was 113¾ on Feb. 6, 1920; the lowest 101⅞ on June 7, 1922.

Clearing House Exchanges.

Exchanges of checks at the New York Clearing House, $455,000,000; balances, $78,000,000; Federal Reserve Bank credit balances, $71,000,000; exchanges a year ago, $384,400,000.

SILVER BULLION.

Bar silver in London up 2-16d. at 32 15-16d. New York price for domestic silver was quoted at 99½c per ounce; the Mint price; foreign silver up ¼c higher, at 67¾c.

Range for 1922:

	Highest.	Lowest.
London	37¾d May 31	32¾d Feb. 28
New York	99½c May 23	65¾c Feb. 28

Range for 1921:

	Highest.	Lowest.
London	43¾d Dec. 21	32¾d Mar. 7
New York	78½c Oct. 17	53½c Mar. 8

NEW YORK STOCK EXCHANGE TRANSACTIONS

MONDAY, OCT. 23, 1922.

Day's Sales.	Saturday.	Friday.	A Year Ago.	Two Years Ago.	Year to Date.	Same Period 1921.	1920.	1919.	1918.
1,179,585	464,940	1,094,832	540,085	481,885	211,406,322	115,876,347	175,492,561¼	257,647,283	114,392,024

1922 High.	1922 Low.	Sales.	Stock and Dividend Rate.	First.	High.	Low.	Last.	Net Chge.	Closing Bid.	Closing Ask.
33	26	500	Adams Express ...	32	32	32	32	— 1	32	32½
23	16½	100	Advance Rumely ...	17	17	17	17	— ¼	16	18
90	85½	600	Air Reduction (4) ...	87	87	86	86	— 1	85	85¼
138½	97	500	Alaska Gold ...	114	114	114	114	+ ¼	113½	114
61¾	55¾	5,400	Allied Ch. & Dye (4)	60¾	60¾	57	57½	— 2¾	57½	58
115½	101	300	Allied C. & D. pf. (7)	114¾	114¾	114¾	114¾	+ ¾	114	115
68¾	57¾	1,500	Allis-Chalm. (4) ...	49	49	46	43¾	— 4¾	46½	47½
87¾	78	700	Am. Ag. Chem. ...	83¾	83¾	80¾	82¾	— 1	83¾	84
72¾	63¾	400	Am. Ag. Chem. pf. ...	69¾	69¾	68¾	68¾	— 1	68	69
80¾	67	300	Am. Bank Note (4) ...	75¾	75¾	75¾	75¾	+ ¾	73	77
54	51¾	200	Am. Bank N. pf. (3)	53¾	54	53¾	54	+ ¾	53	55
49	31¾	300	Am. Beet Sugar ...	41¾	41¾	41¾	41¾	— ¼	42	43
49	31¼	600	Am. Bosch Mag ...	41	41	40	40	— 1	40	42
76¾	32¾	34,700	Am. Can ...	75¾	77¾	75¾	77¾	+ 1¾	77¾	78
117¾	98¾	200	Am. Can pf. (7) ...	111	111¾	111	111¾	+ ¾	110	112
201	141	400	Am. Car & Fdy. (12)	189	189	186	186	— 2½	187	189
14	7	400	Am. Chicle ...	8¾	8¾	8	8	— ¾	8	9
40¾	15¾	500	Am. Cotton Oil ...	25¾	26¾	25¾	26¾	+ ¾	25	26
7¾	4¾	100	Am. Drug Synd. ...	6¾	6¾	6¾	6¾	— ¼	6¾	7
107	102	600	Am. Express (8) ...	105½	105½	105	105	— 1	105	110
13¾	12	100	Am. Hide & Leather ...	13½	13¾	13½	13¾	+ ¼	13½	14
74¾	53	1,100	Am. Hide & L. pf. ...	73¾	73¾	73¾	73¾	+ ¾	73	74
182	78	200	Am. Ice (7) ...	111	111	110	110	— 1	109	109½
50¾	32¾	4,100	Am. Internat. ...	34¾	34¾	32¾	33¾	— 1	33¼	34¼
18¾	9¾	300	Am. La F. P. Em.(1)	12	12¾	12	12¾	+ ¼	12	13¾
42¾	27¾	2,800	Am. Linseed ...	30¾	30¾	27¾	27¾	— 3	27¾	28
84½	69	100	Am. Linseed pf. ...	69	69	69	69	— 1	68	70
136¾	102	8,500	Am. Locomot. (6) ...	133	135	127¾	129¾	— 5	129	130
62¼	44	600	Am. Metal (5)* ...	59	60	45	45¾	— 15	45	48¾
113¾	107	100	Am. Metal pf. (7) ...	113	113	113	113	— 1	113	115½
120	81	800	Am. Radiator (4)* ...	119	119	119	119	— 1½	119	119½
87	54	3,400	Am. S. Razor (25c).	63	87	81¾	86¾			86¾
32¾	22¾	9,400	Am. Ship & Com. ...	21¾	22¾	21¾	22¾		22	22½
67¾	42¾	9,300	Am. Smelt. & Ref. ...	61¾	61¾	59¾	60¾	— 1¾	59¾	60¼
104¾	86¾	500	Am. S. & R. pf. (7) ...	103¾	104¾	103¾	104¾	+ 1	104	104¾
156	109½	200	Am. Snuff (12) ...	144	144	138	138	— 11¾	138	140
46¾	30¾	2,100	Am. Steel F. (3) ...	43¾	43¾	42¾	43¾	— ¾	43	43¾
85¾	84½	1,200	Am. Sugar Ref. ...	79¾	79¾	78¾	79¾	— 1¼	78½	79
112	94	100	Am. Sugar R. pf. (7)	107½	107½	107½	107½	— ½	104	106
128¾	114¾	4,200	Am. Sum. Tob. ...	125¾	126¾	125¾	126¾	+ ¾	125¾	126¾
160¾	129¾	1,800	Am. Tob. (6) ...	162¾	162¾	160	161	— 2	161	162½
160¾	136	1,000	Am. Tob., Cl. B (12)	159	159¾	158	158¾	— 1¾	158¾	159
109¾	96¾	200	Am. Tobacco pf. (8)	108	108	108	108¾	— ¼	107	108½
33¾	6	800	Am. Water W. & El.	27¾	28	27¾	28	+ 1	27¼	28
109	78¾	7,600	Am. Woolen (7) ...	100¾	100¾	98¾	99¾	— ¾	99¼	99¾
111	102¾	200	Am. Woolen pf. (7)	110¾	110¾	110¾	110¾	— ¾	110	112
87¾	22¾	200	Am. Writ. Paper pf.	22¾	22¾	22¾	22¾	— ¾	22½	23½
31	12¾	800	Am. Zinc, L. & S. ...	15¾	15¾	14¾	14¾	— ¾	14¾	15
57	47	5,500	Anaconda Copper ...	52	52	51	51¾	— ¾	51	51¾
52	29	400	Ann Arbor pf. ...	42¾	42¾	42	42	— 1¾	42	44½
65¾	43	800	Assoc. Dry G. (4) ...	60¾	60¾	59¾	59¾	— ¾	59¾	60
117¾	91	200	Associated Oil (6) ...	102	102	101	101½	— 1¾	101	102
109¾	104	4,200	At., Top. & S. F. (6)	104¾	104¾	104¾	104¾	— ¾	104	104½
98¾	86	1,000	At., T. & S. F. pf.(5)	93	93¾	92¾	93	— ¾	93	93¾
124¾	86	500	Atl. Coast Line (7).	121¼	121¾	121	121	— 1¾	120	121
6¾	1¾	400	Atlantic Fruit ...	2	2	2	2		2	2½
4¾	1¾	800	Atlantic Fruit 1st ...	2	2	2	2			
48¾	34¾	8,300	A., G. & W. I. ...	39¾	39¾	38	38¾	— ¾	38¾	39
31¾	16¾	400	A., G. & W. I. pf. ...	30¾	30¾	30	30	— ¾	29	30
72¾	53¾	400	Atl. Refining (20).	1,370	1,380	1,375	1,380	+ 5	1,370	1,400
22½	13¾	200	Atlas Tack ...	18¾	18¾	18¾	18¾		18	18¾
40¾	9¾	500	Austin Nichols ...	34¾	34¾	34	34	— 1	34	34½
142¾	99¾	22,700	Baldwin Locs. (7) ...	141	141	135¾	138¾	— 4	138¾	137
60¾	33¾	5,400	Balt. & Ohio ...	44¾	44¾	43¾	43¾	— 1	43¾	44
69¾	53¾	100	Balt. & Ohio pf. (4)	60¾	60¾	59¾	59¾	— ¾	59	60
73¾	19¾	100	Barnsdall Class A ...	25¾	25¾	25¾	25¾		24	25
30	19¾	100	Barnsdall Class B ...	25¾	25¾	25¾	25¾		24	25
300	268	50	Bank of Com. (12).	265	265	265	265	— 1	265	270
59	38	100	Barrett ...	57	57	57	57	— 1	56	58
49¾	30	300	Beech Nut Pk. (4)*	40	40	40	40	— 1	40	41
64¾	55¾	6,400	Beth. St. Cl. B (8)	74¾	74¾	73	73¼	— 1¾	73	74
100¾	99¾	1,125	Do B. new (7) ...	99¾	99¾	99¾	99¾	— ¾	99	99¾
118¾	101	100	Beth. Steel pf. (8)	112	112	112	112		111	113
105¾	100	100	Beth. Steel pf. (7)	103¾	103¾	103¾	103¾	— ¾	101	103
14¾	7¾	100	Blaw Knox (4) ...	11	11	11	11	— ¼	11	11¾
124¾	100	700	B'klyn Edison, Inc. (6)	120	120	119¾	119¾	— ¾	119	120
29	9¾	1,100	Brooklyn Rapid Tr.	17¾	17¾	17¾	17¾		17¾	17¾
24¾	9¾	300	B. R. T. ctfs. of dep.	18¾	18¾	18¾	18¾	— ¾	18¾	19
122¾	70	300	Brooklyn U. Gas (5)	120	120	119¾	119¾	— ¾	119¾	120
84¾	49	600	Brown Shoe ...	83	83	83	83	— 1	82	84
119¾	110	600	Burns Bros. (10) ...	115	115	115	115¼	— ¾	115	116
102	99	200	Burns Bros. pf. (7)	100	100	100	100	— 2	100	101¾
28	28¾	900	Burns Br. Cl. B (5)	50¾	50¾	49	49	— 1	48	49
8¾	6¼	700	Butte Cop. & Zinc ...	7¾	7¾	7	7	— ¼	7	7¼
35¾	20¾	600	Butte & Superior ...	35	35	31¾	32	— 1	32	32¾
34	18	800	Butterick Co. ...	20¾	20¾	20	20	— ¾	20	22
15½	10	700	Caddo Cent. O. & R.	10	10	10	10		10	11
90¾	66	900	Cal. Packing (6) ...	85	85¾	84¾	84¾	— ¾	84½	85¾
119	44¾	2,000	Cal. Petroleum ...	61	61¾	57¾	58¾	— 2	58¾	59
118	94¾	1,600	Callahan Zinc Lead ...	95	95	95	95	— ¾	94	96
151¾	119¾	1,800	Can. Pacific (10) ...	147¾	147¾	146¾	146	— 1¾	146	146¾
44½	30¾	2,100	Cent. Leather Co. ...	40¾	40¾	38	38	— 2¾	38	38¼
82¾	63¾	300	Cent. Leath. Co. pf.	78¾	78¾	77¾	77¾	— ¾	77	78
248	181	1,800	C. R. R. of N.J. (6)	240	248	240	248	+ 17	240	250
41¾	33¾	1,800	Cerro de Pasco Copper	40¾	41¾	40¾	41¾	+ ¾	40¾	40¾
		100	Cert-Teed Pr. (4) ...	44	44	43½	43½	— ¾	43	44
70¾	47¾	7,800	Chandler Motor (6).	60¾	60¾	60¾	60¾	— ¾	60	61
79	54	5,900	Ches. & Ohio (4) ...	78	78¾	74¾	76¾	— 1¾	76¾	77
106¾	104¾	500	Ches. & O. pf. (6) ...	104¾	104¾	104¾	104¾	— ¾	104½	104¾
19¾	14¾	1,000	Chicago & Alton ...	17¾	18	17¾	17¾	— ¾	17¾	18
30¾	20¾	300	Chi. & Alton pf. ...	27¾	27¾	27¾	27¾	— ¾	27	28
43¾	35¾	600	Chi. & E. Ill. pf. ...	37¾	37¾	37¾	37¾	— ¾	37	37¾
64¾	41¾	700	Chi. & N. W. ...	61	61	60	60	— 1	60	61
154¾	114¾	900	Chi. Gt. West. pf. ...	154¾	154¾	144¾	144¾	— 10	144¾	145
32¾	16¾	900	Chi., Mil. & St. P. ...	23	23	21¾	21¾	— ¾	21¾	22
95	89	9,900	C., M. & St. P. pf.	90	90	87¾	88¾	— 1¾	88	89
93¾	68	1,100	Chi. & N. W. (5) ...	91	91	90¾	90¾	— ¾	90	91
14¾	9¾	100	Chi. Pneu. Tool (4) ...	13	13	13	13	— ¾	13	13¾
50	30¾	8,800	Chi. R. I. & P. ...	45¾	45¾	44¾	44¾	— ¾	44¾	45
105	82¾	400	C., R. I. & P. pf. (7)	100	100	99¾	99¾	— ¾	99¾	100
98¾	70¾	600	C., R. I. & P. pf. (6)	91¾	91¾	91	91	— ¾	90½	91¾
27	18¾	4,800	Chile Copper ...	25¾	25¾	24¾	25¾	— ¾	25¾	25¾
33¾	25¾	2,100	Chino Copper ...	28¾	28¾	27¾	27¾	— ¾	27¾	28
68¾	48	500	Chuetti-Peabody ...	67¾	68	67¾	67¾	— ¾	66	67
85¾	41	5,600	Coca-Cola (4) ...	80¾	80¾	78¾	78¾	— 1¾	78	79
37	24	2,900	Col. Fuel & Iron ...	30¾	30¾	30¾	30¾	— ¾	30	30¾
53¾	38	300	Col. & Southern (3).	49¾	49¾	49¾	49¾	— ¾	49½	49¾
114¾	64¾	2,300	Colum. Gas & El. (6)	104¾	106¾	103¾	106¾	+ 2	103¾	104
8¾	1¾	1,700	Columbia Graph. ...	3¾	3¾	3¾	3¾		3¾	4
21	5	400	Columbia Graph. pf.	7	7	7	7		7	8
79¾	53¾	1,200	Comp. Tab. Rec. (4).	69	69	68	68¾	— ¾	68¾	69
42¾	19¾	2,100	Consolidated Cigar ...	39¾	39¾	37¾	38	— 1¾	38	38¾
82¾	57	100	Con. Cigar pf. (7) ...	82¾	82¾	82¾	82¾	— ¾	82	82¾
145¾	85	21,900	Consolidated Gas (5)	144	144	139¾	140¾	— 3¾	140¾	141¾
15¾	9	1,900	Consol. Textile ...	10¾	10¾	10	10	— ¾	10	10¾
98	87¾	13,100	Continental Can ...	94¾	95	94¾	95	— ¾	94¾	95
33¾	19¾	100	Corn Products (3).	24	24	24	24	— ¾	24	24¼
134¾	91¾	12,000	Corn Prod. Ref. (6)	121	131¾	120¾	129¾	+ 7¾	129¾	130
121	111	100	Corn Prod. R. pf. (7)	121	121	121	121	— ¾	119	120
53¾	31¾	16,200	Cosden Co. (3) ...	50¾	50¾	45¾	48¾	— 1¾	48¾	49
102¾	92½	200	Cosden Co. pf. (7).	100¾	100¾	100¾	100¾	+ ¾	100¾	100¾
32¾	25¾	5,400	Crucible Steel ...	30¾	30¾	29¾	30¾	+ ¾	29¾	30
23	14¾	700	Cuban-Am. Sugar ...	17¾	17¾	17¾	17¾	— ¾	17¾	18
90	78½	300	Cuban-Am. S. pf. (7)	97	97	97	97		96	97¾
19¾	8½	500	Cuba Cane Sugar ...	13¾	13¾	13¾	13¾	— ¾	13¾	14
41¾	15¾	1,800	Cuba Cane S. pf. ...	37¾	37¾	36¾	36¾	— ¾	36	36¾
85¾	36¾	1,700	Davison Chemical ...	39¾	39¾	37¾	37¾	— 2¾	37¾	38¾
24¾	15¾	700	De Beers Mines ...	23¾	23¾	23¾	23¾	— ¾	23¾	23¾
141¾	106¾	100	Del. & Hudson (9) ...	132	132	132	132	— 1¾	132	136
143	107¾	4,200	Del., Lack. & W. (50)	140¾	142	140¾	142	+ 1¾	140	142
118½	100¾	1,200	Detroit Edison (8) ...	114¾	114¾	113¾	113¾	— ¾	113	114
40¾	18¾	1,300	Dome Mines (2) ...	38¾	39¾	38¾	38¾	— ¾	38	39
167¾	115	8,200	du Pont de N. (8) ...	157¾	157¾	153	155	— 3	155	157
90¾	80	400	Do deb. (6) ...	86¾	86¾	85	85	— 1	85	87
85¾	70	1,500	Eastman Kodak (5).	86¾	88¾	86	86¾	— ¾	86¾	86¾
59¾	40¾	4,000	Elec. Stor. Bat. (5)	59¾	60¾	59¾	60¾	+ ¾	57¾	58
154¾	142	400	Elk Horn Coal ...	150	150	150	150	— 1	150	152
89¾	78¾	3,000	Endicott-John. (5)	87¾	88¾	87¾	88¾	+ ¾	87¾	88
18¾	7	2,100	Erie ...	16	16	15¾	15¾	— ¾	15¾	16
28¾	11¾		Erie 1st pf. ...	24¾	24¾	23¾	24	— ¾	23¾	24¾
20¾	7¾		Erie 2d pf. ...	18	18	18	18	— ¾	17	18¾
31¾	30	500	Exchange Buffet (2)	30¾	30¾	30¾	30½	— ¾	30¾	30¾
14	10	100	Fairbanks Co. ...	15	15	15	15	— ¾	15	16
107	76¾	4,500	Fam. Pl.-Lasky (6).	101	105¾	101	105¾	+ 4¾	101	105¾
107¾	91¾	1,700	Fam. Pl.-Lasky pf.	101	101¾	100	100¾	— 1¾	100¾	101
62¾	37	900	Fed. Min. & S. pf. (5)	57¾	57¾	56	56	— 1	54	56
149¾	70	600	Fisher Body (10) ...	143	143	140	140	— 2	139	140
103¾	76¾	200	Do Ohio pf. (8) ...	95	95	95	95		95	95½
27¾	12¾	3,500	Freeport-Texas ...	24¾	24¾	23¾	23¾	— ¾	23¾	23¾
80	45¾	10,600	Gen. Am. Tank C.(8)	79	80	78¾	79¾	— 1	79¾	77¾
103¾	96¾	100	Gen. Asphalt pf. (7)	103	103	103	103	— ¾	102	104
73¾	53¾	13,700	General Asphalt ...	62¾	63¾	62¾	63¾	+ ¾	63¾	64
111	90	900	Gen. Asphalt pf. (8)	94	94	90¾	90¾	— 3¾	90¾	94
83	65	1,200	General Cigar (6) ...	80¾	80¾	80¾	80¾	— ¾	80¾	81
182	119	1,600	General Electric (6)	133	133	177½	179	+ 5	179	181
92	73	100	Gen. El. spec. (60c)	100	100	100	100	— ¾	100	11
15,200	10	15,200	Gen. Motors ...	10¾	11¾	10¾	11¾	+ ¾	11¾	11¾
88	84¾	200	Gen. Motors pf. (6)	84¾	84¾	84¾	84¾	— ¾	84	85
100	79¾	100	Gen. Mot. deb. (7).	95	95	95	95	— 1¾	94½	95
88	67¾	300	Gen. Mot. deb. (6).	84	84	83¾	83¾	— ¾	83¾	84
105¾	101¾	100	Gimbel Bros pf. (7)	102¾	102¾	102¾	102¾	— ¾	102	102¾
2,900			Goldwin Pictures ...	7¾	7¾		7	— ¾	7	7¾
90	80	200	Granby Consol. ...	80	80	80	80	— 2	80	82
95¾	70¾	5,700	Great North. pf. (4)	94¾	94¾	92¾	92¾	— 1¾	92	93
35	18	3,800	Do ctf. for ore pf. (4)	35¾	35¾	34	35	— 1	34¾	35
156	10	200	Guantanamo Sugar.	11¾	11¾	11	11	— ¾	11	12
47	16	100	Gulf Mob. & N. pf.	47	47	47	47		43	48
54¾	44¾	5,200	Gulf States Steel ...	53¾	53¾	52¾	52¾	— ¾	52¾	53¾
100	90	100	Gulf St. Steel pf. (7)	100	100	100	100	+ 1	100	101
2,000		2,000	Hab. Elec. Cable ...	1¾	1¾	1¾	1¾	— ¾	1¾	1¾
25¾	15	200	Hendee Mfg. ...	21	21	21	21	— 1	21	22
75¾	57	100	Homestake Min. (2)	71¾	71¾	71¾	71¾	— ¾	71	73
91¾	70	4,000	Houston Oil ...	83	92	78¾	90	+ 11	90	91
24¾	15¾	2,200	Hudson M. Car (2)	20¾	20¾	20¾	20¾	— ¾	20¾	20¾
107¾	22¾	790	Hupp Motor Car (1)	22¾	22¾	21¾	21¾	— ¾	21¾	22
56¾	54	1,500	Hydraulic Steel ...	55¾	55¾	54¾	54¾	— ¾	54¾	55
119¾	97¾	800	Ill. Central (7) ...	113¾	115¾

Exempt from Federal Income Taxes
Tax Exempt in New York State

New Issue

$75,000

Harrison, N. Y.

4½% Bonds

Maturing Serially 1 to 35 years.

PRICES 4.25% to 4.20%

Assessed Valuation $13,774,000.

Harrison is on the New York, New Haven & Hartford R. R., about 17 miles from New York City.

SEND FOR CIRCULAR T-102

Farson, Son & Co.

Members New York Stock Exchange
115 Broadway, New York

Central Crosstown Railroad Co.

First Mtge. 6s, 1922

Wm Carnegie Ewen

Investment Securities
2 WALL ST.—NEW YORK
Telephone Rector 3273-4

BRITISH
FRENCH
ITALIAN
CUBAN
CHILIAN
BELGIAN
RUSSIAN
MEXICAN
JAPANESE
ARGENTINE

BONDS

Inquiries invited on these and all other foreign securities.

ABRAHAM & CO

Members New York Stock Exchange
27 William Street, New York.
Telephone: Broad. 3785

Kansas City Power & Light Co.

First Mtge. 5% Bonds Due 1952

Secured by a direct first mortgage on all fixed property of the Company, and its only funded debt.

Value of property, according to State Public Service Commission and independent appraisers, over 50% greater than bonded debt. After depreciation, earnings applicable to interest charges for year ended July 31, 1922, were over 2¾ times interest requirements.

Price to yield 5.45%

Descriptive circular on request

BODELL & CO.
115 BROADWAY
Providence Boston

Exempt from Federal Income Taxes

$70,000

Narragansett, R. I.

5% Bonds

Due $5,000 yearly Jan. 1924 to 1937

Legal Investment for Savings Banks and Trust Funds in New York and Massachusetts.

Prices to yield 4.25%

WATKINS & CO.
7 Wall Street 40 State Street
NEW YORK BOSTON

BONDS ON STOCK EXCHANGE

MONDAY, OCT. 23, 1922.

Day's sales:	1922.	1921.	1920.	1919.	1918.
Liberty bonds	$4,270,700	$5,407,200	$8,178,600	$9,948,500	$5,014,000
Other domestic bonds	8,206,000	3,607,000	4,137,000	2,483,500	1,918,000
Foreign bonds	1,465,000	1,361,000	1,113,000	549,000	892,500
Total all bonds	$13,940,700	$10,375,200	$13,428,600	$12,931,000	$7,819,500
Year to date:					
Liberty bonds	$1,382,845,407	$1,618,600,975	$2,262,869,165	$2,068,985,915	$961,627,000
Other domestic bonds	1,619,360,400	721,775,500	538,752,585	426,590,985	260,056,500
Foreign bonds	500,720,800	261,889,700	216,746,100	179,882,100	211,082,000
Total all bonds	$3,502,916,807	$2,602,266,175	$3,018,367,850	$2,670,459,000	$1,432,765,500

UNITED STATES GOVERNMENT WAR LOANS.

Range Since Date of Issue. High.	Date	Low.	Date.	Range '22. High.	Low.	Sales.	Issue.	Open.	High.	Low.	Last.	Net Ch'ge.	Closing. Bid.	Asked.	Yield.
103.02	Oct. 19,'22	86.00	June 2,'21	103.02	94.84	463	Liberty 3½s, 1932-47	...101.00	101.16	100.88	100.88	...06	100.96	101.08	3.38
102.70	Oct. 19,'22	86.14	July 11,'21	102.70	94.82	55	Liberty 3½s, registered	100.90	100.90	100.90	100.90	+.14	.....	.....	.....
101.98	July 24,'22	86.00	May 19,'20	101.44	95.70	....	Lib. 1st cv 4s, 1932-47	.....	.....	.....	.....	.....	.....	.....	.....
101.20	July 24,'22	83.80	May 19,'20	101.20	97.80	....	Lib. 1st cv. 4s, reg	.....	.....	.....	.....	.....	98.50	99.00	4.05
100.80	July 22,'22	81.40	May 20,'20	100.80	96.50	....	Liberty 2d 4s, 1927-42	.....	.....	.....	.....	.....	.....	.....	.....
100.54	July 14,'22	81.56	May 21,'20	100.54	95.90	....	Liberty 2d 4s, reg	.....	.....	.....	.....	.....	98.70	99.00	4.07
102.02	July 28,'22	90.00	June 4,'20	102.00	98.00	*11¼	Lib. 1st 2d cv 4¼s, 1932-47	100.00	100.60	100.00	100.56	.....	100.60	100.90	.....
101.76	July 22,'22	84.00	May 21,'20	101.76	96.00	105	Lib. 1st cv. 4¼s, 1932-47	99.10	99.20	99.04	99.04	—.10	99.00	99.14	4.31
101.40	July 24,'22	84.00	July 30,'20	101.40	93.80	2	Lib. 1st cv. 4¼s, reg	94.80	98.80	98.70	98.70	.....	.....	.....	.....
101.00	July 24,'22	81.40	May 20,'20	101.00	94.68	256	Lib. 2d cv. 4¼s, 1927-42	99.00	99.02	98.96	98.98	—.14	98.98	98.90	4.53
100.80	July 23,'22	83.50	Dec. 23,'20	100.50	95.88	28	Lib. 2d cv. 4¼s, reg	98.82	98.82	98.80	98.80	.....	.....	.....	.....
101.00	July 20,'22	85.80	Dec. 20,'20	101.00	96.74	9285	Lib. 3d 4¼s, 1928	99.20	99.22	99.08	99.08	—.20	99.08	99.12	4.49
100.98	July 22,'22	82.40	May 19,'20	100.98	94.72	20	Lib. 3d 4¼s, reg	99.10	99.10	99.00	99.00	—.12	.....	.....	.....
101.62	July 28,'22	82.44	May 20,'20	101.62	96.56	783	Lib. 4th 4¼s, 1933-38	99.26	99.26	99.08	99.14	—.14	99.08	99.14	4.52
101.62	July 27,'22	85.00	May 20,'20	101.62	95.70	17	Lib. 4th 4¼s, reg	99.10	99.10	98.92	98.92	—.15	.....	.....	.....
100.50	July 27,'22	90.98	Oct. 17,'22	100.62	90.98	1215	Victory 4¾s, called	100.10	100.16	100.08	100.10	—.06	100.10	100.16	4.38
100.98	May 16,'22	90.00	Oct. 17,'22	100.50	89.90	11	Victory 4¾s, called, reg.	99.96	100.00	99.96	100.00	.....	.....	.....	.....
100.90	Apr. 5,'22	94.70	May 20,'20	100.98	100.02	371	Victory 4¾s, 1923	100.20	100.36	100.16	100.30	+.02	100.30	100.34	4.00
100.90	Apr. 5,'22	94.68	May 21,'20	100.98	99.84	5	Victory 4¾s, registered	100.00	100.00	99.96	100.00	—.04	.....	.....	.....

*In $100.

FOREIGN BONDS.

Argentine 5s 1945	1..... 80¼	2..... 87¾	1..... 94¾	1..... 90¾	5..... 101¼	Kingdom of Sweden 6s, 1939	Rep of Cuba 4½s, 1949	1..... 102¼
2..... 82	2..... 80	4..... 87¾	4..... 94¾	20..... 90¾	King of Denmark 6s 1942	1..... 103¼	1..... 85	1..... 102¼
teng 7s 1945	City of Marseilles 6s 1934	26..... 87¾	14..... 94¾	1..... 90¾	1..... 98¼	11..... 103¼	5s of 1940	2..... 102¾
1..... 101¼	1..... 87¾	1..... 87¾	6..... 94¾	14..... 90¾	1..... 98¾	4..... 103¼	1..... 96¾	2..... 102¾
2..... 101¼	Dom Rep 5s 1908	1..... 86¾	1..... 94¾	Holland-Am	6..... 98¾	2..... 103¾	5s of 1945	2..... 102¾
1..... 101¼	1..... 80¾	1..... 86¾	1..... 94½	35-27 s. f. 6s	4..... 98¾	Paris Lyons Mediter'n 6s, intm cfs, '58	Rep of Haiti 6 f 6s, St'd A, 1952, w i	40..... 102¾
1..... 101¾	2..... 80¾	2..... 86¾	1..... 94½	1947 int rcts	2..... 98¾	11..... 74	10..... 96¾	5..... 102¾
5..... 101¾	5..... 80¾	Dom of Canada 5s 1926	1..... 94½	Jap Govt 4s ster loan 1931	1..... 98¾	8..... 74	2..... 96¾	2..... 102¾
2..... 101¾	City of Montevideo tem s f 7s 1952	14..... 99¼	Framerican Ind Dev tam 7½s 1942	3..... 80¾	8s 1945	1..... 74	Rep of Uru'y 8 yr s f 8s, 1946	U S of Brazil 7½s, 1952, int'm rcts
5..... 101¾	14..... 99	5½s 1929	5..... 103¾	8..... 79¾	16..... 103¾	2..... 74	2..... 106¾	2..... 86¾
Chinese Ry 5s 1951	1..... 93¾	4..... 101¾	9..... 92½	Jap Govt 4½s 1925 ster loan	1..... 103¾	8..... 73¾	Rep of Chile s f 8s, 1941	5..... 87
1..... 53¾	City of Rio de Janeiro s f 8s 1946	9..... 101¾	37..... 91½	1..... 94¼	1..... 103¾	2..... 73¾	1..... 106¾	5..... 86¾
5..... 53¾	2..... 99¼	5s 1931	French Gov 7½s 1941	2..... 94¼	1..... 103¾	5..... 73¾	6..... 106¾	Large 6s, 8s, 1941
2..... 53¾	3..... 99¼	2..... 99¼	1..... 95¾	Jurgens (Ant) Un Mar Wks 6s int rcts 1947	1..... 103¾	Rep of Bolivia temp s f 8s, 1947	11..... 106¾	1..... 101¾
City of Bordeaux 6s 1934	8..... 99¼	3..... 99¼	10..... 96¾	3..... 79¾	1..... 103¾	2..... 96¾	6..... 106¾	7..... 101¾
8..... 80¾	4..... 99¼	4..... 99¼	1..... 95¾	5..... 80	1..... 103¾	5..... 96¾	2..... 106¾	3..... 101¾
City of Christiania s f 8s 1945	2..... 99¼	12..... 99¼	1..... 95¾	King of Belg 6s 1925	1..... 103¾	2..... 96¾	3..... 106¾	1..... 101¾
1..... 107¾	2..... 99¼	3..... 99¼	2..... 95¾	5..... 98¼	1..... 103¾	2..... 96¾	1..... 107¾	2..... 101¾
City of Copenhagen 5½s 1944	5..... 99¼	2..... 99¼	5..... 95¾	10..... 98¼	1..... 103¾	10..... 96¾	State of Rio G do Sul 8s, '46	24..... 101
8..... 91¾	6..... 99¼	5..... 99¼	5..... 95¾	7½s 1945	1..... 103¾	Rep of Chile s f 8s, 1926	10..... 100	1..... 101¼
Cy of Greater Prague 7½s 1952	11..... 99¼	3..... 99¼	French Gov 5s 1945	3..... 103	1..... 103¾	12..... 102	10..... 96¾	U S of Brazil Cent Rys of Brazil Electr temp 7s, '52
int cfts	City of Zurich 5s 1945	Dutch East Indies 6s 1947-tr rcts	17..... 100	2..... 102¾	1..... 103¾	s f 8s, 1941	State of Sao Paulo s f 6s, 1936	13..... 88½
6..... 78¼	8..... 111¾	28..... 94¾	1..... 99¾	1..... 102¾	2..... 103¾	31..... 103¾	1..... 100¾	1..... 88¾
1..... 78¼	Czechoslovak Rep 8s 1951 int rcts	9..... 94¾	7..... 100	4..... 102¾	1..... 103¾	5..... 104	1..... 100¾	3..... 88¾
1..... 78¼	2..... 93¾	6..... 94¾	15..... 99¾	11..... 103	2..... 103¾	Swiss Confederat'n s f 8s, 1946	2..... 100¾	2..... 88¾
City of Lyons 6s 1934	7..... 93	6..... 94¾	11..... 99¾	8s 1941	5..... 103¾	4..... 121	U K of G B & I 5½s, 1929	5..... 87¾
3..... 80¼	1..... 92¾	6s 1962 tr rcts	2..... 99¾	1..... 101¾	1s10f..103¾	4..... 120¾	30..... 108¼	U S of Mexico 4s, 1954
2..... 80¼	9..... 92¾	2..... 94¾	1..... 99¾	2..... 101¾	2..... 103¾	20..... 121	25..... 108¼	Un Ry of Copenhagen s f 6s, '57, interm
2..... 80¼	9..... 92½	3..... 94¾	9..... 99½	2..... 101¾	1..... 103¾	U K of G B & I 5½s, 1937	6½s, 1937	8..... 94¼
2..... 80¼	Dept. of the Seine 7s 1942	6..... 94¾	1..... 99½	3..... 101¾	1..... 103¾	2..... 102¾	2..... 102¾	2..... 94¼
2..... 80¼	1..... 87¾	3..... 94¾	6..... 99½	4..... 101¾	1..... 103¾	1..... 102¾	1..... 102¾	8..... 94

DOMESTIC BONDS.

US Treas 4¼s 1947-52	50..100.08	40..100.10	60..100.12	75..100.10	10..100.12	275..100.10	22..100.12	20..100.10	99..100.12	3.5..100.12	15..100.08	9..100.10	20..100.CB	9..100.10	2.5..100.08	20..100.06	100..100.04	200..100.06	533..100.10	N Y City 4½s May 1957	2..... 103¼	Adams Exp 4s 1948	2..... 90	Ajax Rubber temp s f 8s 1936	10..... 99¾	1..... 99	Am Ag Chem cv 5s 1928	10..... 96¾	7½s 1941	3..... 103¾	2..... 104	1..... 104¼	4..... 104¾	1..... 104¾	4..... 104¾	Am Cot Oil 5s 1931	2..... 99	Am Sm & Ref 1st 5s 1947	1..... 94¾	9..... 94½	2..... 94¾	1..... 94¼	1..... 94¼	Am Sugar Ref temp 6s 1937	8..... 102¾	11..... 102¼	15..... 102¾	2..... 102¾	9..... 102¾	3..... 102¾	Am Tel & Tel col 4s 1929	15..... 91¾	5..... 91¼	3..... 91¼	3..... 91¾	34..... 91¾	3..... 91¾	col tr 5s 1946	1..... 98¼	2..... 98¼	2..... 98¼	1..... 98¾	5..... 98¾	2..... 98¾	20..... 98¾	1..... 98¾	5..... 98¾	8..... 98¼
gold 4s 1948	2..... 88	1..... 82¼	1..... 83	1..... 82¾	1..... 82¾	1..... 85	1..... 82¾	1..... 83¼	ref 5s 1946	1..... 85	1..... 82¾	1..... 82¾	1..... 82¾

Unbroken Safety

STRAUS BONDS are backed by an unbroken record of forty years of safety. They are paid in cash when due and free their holders from worry and care.

Write today for descriptive literature and ask for

BOOKLET A-781

S.W. STRAUS & CO.
INCORPORATED · ESTABLISHED 1882
STRAUS BUILDING
565 Fifth Ave.—at 46th St
Telephone VANDERBILT 8500
40 years without loss to any investor
©1922, S. W. S. & Co.

Odd Lots

Send for our booklet. "Odd Lot Trading."

John Muir & Co.
Members New York Stock Exchange
61 Broadway 26 Court St.
New York Brooklyn

100 Share Lots

Is it Timely To Exchange Long Term for Short Term Bonds?

We have just prepared an interesting circular which discusses at length Long Term vs. Short Term Standard Investment Bonds. A parallel is drawn in the light of recent happenings and the general trend of money—a typical case in point being illustrated by a table.

Ask for Circular XXI.

Reynolds, Fish & Co.
Members New York Stock Exchange
15 Broad Street New York
Telephone: Hanover 7380

$25,000
Hamilton, Ohio
Coupon 6% Bonds
Due April 1, 1928
To Yield 4.40%

$30,000
State So. Dakota
Coupon 4¾% Bonds
Due January 1, 1931
To Yield 4.40%

L.F. ROTHSCHILD & CO.
MEMBERS N.Y. STOCK EXCHANGE
120 BROADWAY MARINE TRUST BLDG.
NEW YORK BUFFALO

Sheffield Farms Co.
1st & Ref. Mtge. 6½% Bonds
Due 1942

The Company's largest plants are located in New York City. The Bonds are a first lien on over $5,000,000 of real estate and equipment.

Net Tangible Assets $11,736,068

Bonded Debt $2,500,000

Earnings last 5 years averaged 4 to 5 times present interest charges.

Price to yield 6.35%

Complete details on request for Circular T-73

COLGATE & COX
111 Broadway
New York
Telephone Rector 8850

FOREIGN EXCHANGE

Customary Weakness and New Lows in French, Italian and Belgian Rates.

Dealings in the European exchanges yesterday were featured by the customary weakness and new low levels in French, Italian and Belgian remittances. Paris checks dropped to 7.09¼ cents, from 7.32 on Saturday, and lowest since this time a year ago, while Rome and Antwerp sagged to 4.11 and 3.87 cents, respectively, unequaled since last December.

Sterling was sympathetically lower, reacting a full cent under Saturday's close to $4.44¾, with Holland, Spanish and Central Europeans heavy. South Americans and Far Easterns were irregular.

In the subjoining table the quotation on selling represents dollars and decimals of a dollar; all others represent cents and decimals of a cent. Quotations preceded by the decimal mark indicate a price measured in fractions of a cent.

MONDAY, OCT. 23, 1922.

Range of Rates, Sight Exchange.

	High.	Low	Final.	Sat. Final.
LONDON	$4.45⅝	$4.44⅜	$4.44⅜	$4.45⅝
PARIS	7.35	7.09¼	7.32½	7.32
ROME	4.14¾	4.11	4.11¼	4.16
AMSTERDAM	39.08	39.03	39.05	39.12
BERLIN	.02½	.02⅜	.02⅜	.02⅝
MADRID	15.39	15.28	15.28	15.35

CLOSING RATES.

Parity of exchange is given as reported by the United States Mint, except in countries with a silver standard, where parity fluctuates with the price of silver.

Europe.

	Monday.	Saturday.	Week Ago.	Year Ago.
STERLING—Par $4.86⅝ per sovereign.				
Demand	$4.44⅜	$4.45⅝	$4.43⅝	$3.94⅝
Cables	4.45	4.46	4.43⅞	3.96¼
Com., 60 days	4.43¼	4.43¼	4.41⅛	3.91
Com., 90 days	4.41¼	4.42⅛	4.40¼	3.89⅛
FRANCE—Par 19.3 cents per franc.				
Demand	7.12¾	7.32	7.32¼	7.29¼
Cables	7.13	7.32¼	7.32	7.30
ITALY—Par 19.3 cents per lira.				
Demand	4.11⅛	4.16	4.12½	3.92
Cables	4.12	4.16¼	4.20	3.93½
BELGIUM—Par 19.3 cents per franc.				
Demand	6.87	6.78½	7.00¾	7.17
Cables	6.87½	6.79	7.01	7.17½
GERMANY—Par 23.8 cents per mark.				
Demand	.02¼	.02¼	.02¼	.02¼
Cables	.02⅜	.02⅜	.02⅜	.02⅜
AUSTRIA—Par 20.3 cents per crown.				
Demand	.0014	.0014	.0014	.00⅝
Cables	.0014	.0014	.0014	.00⅝
CZECHOSLOVAKIA—Par 20.3 cents per crown.				
Demand	3.24	3.28	3.24	1.05
Cables	3.24	3.28	3.24	1.05
DENMARK—Par 26.8 cents per krone.				
Demand	20.05	20.06	19.91	19.20
Cables	20.07	20.10	19.93	19.25
FINLAND—Par 19.3 cents per finmark.				
Demand	2.30	2.28	2.32½	1.80
Cables	2.36	2.38	2.32½	1.80
GREECE—Par 19.3 cents per drachma.				
Demand	2.09	2.12	2.05	4.85
Cable	2.10	2.15	2.01	4.80
HOLLAND—Par 40.2 cents per florin.				
Demand	39.06	39.13	39.03	34.12
Cables	39.10	39.17	39.06	34.22
HUNGARY—Par 20.3 cents per crown.				
Demand	.04⅛	.04⅛	.04⅛	.12½
Cables	.04⅜	.04⅛	.04⅜	.12⅝
JUGOSLAVIA—Par 20.3 cents per crown.				
Demand	.44	.47⅛	.40⅝	.34
Cables	.44	.47⅛	.40⅝	.34
NORWAY—Par 26.8 cents per krone.				
Demand	17.76	17.71	18.20	13.40
Cables	17.78	17.73	18.23	13.45

Europe.

	Monday.	Saturday.	Week Ago.	Year Ago.
POLAND—Par 22.8 cents per mark.				
Demand	.0093	.0093	.01	.02½
Cables	.0093	.0093	.01	.02½
RUMANIA—Par 19.3 cents per leu.				
Demand	.64	.62	.62½	.73½
Cables	.64	.62	.62⅝	.73¼
SERBIA—Belgrade: Par 19.3 cents per dinar.				
Demand	1.76	1.90	1.62	1.58
Cables	1.76	1.90	1.62	1.58
SPAIN—Par 19.3 cents per peseta.				
Demand	15.36	15.36	15.31	12.85
Cables	15.39	15.36	15.33	12.88
SWEDEN—Par 26.8 cents per krona.				
Demand	26.72	26.70	26.72	24.60
Cables	26.73	26.72	26.74	24.70
SWITZERLAND—Par 19.3 cents per franc.				
Demand	18.27	18.26	18.46	18.26
Cables	18.28	18.27	18.48	18.27

Far East.

CHINA—Cents per silver dollar for Hongkong; per tael for Shanghai and Peking.				
Hongkong, demand	55.25	55.12	55.62	50.875
Hongkong, cables	55.375	55.25	55.75	50.00
Peking, demand	77.375	77.125	78.25	86.00
Shanghai, demand	73.62	73.25	73.50	76.75
Shanghai, cables	73.75	73.376	73.625	77.00
INDIA—Calcutta, Quiss per rupee, nominally stabilized at one-tenth of a pound sterling.				
Demand	29.00	29.06	28.88	27.375
Cables	29.125	29.12	29.00	27.50
PHILIPPINE ISLANDS—Manila: Par 50 cents per silver peso.				
Demand	50.00	50.00	50.00	50.00
Cables	50.25	50.25	50.25	50.25
JAVA—Par 40.2 cents per florin.				
Demand	39.00	39.00	38.75	34.50
JAPAN—Par 49.8 cents per yen.				
Demand	48.00	48.06	48.06	47.875
Cables	48.20	48.19	48.18	47.75

South America.

ARGENTINA—Par 42.44 cents per Argentine paper dollar.				
Demand	34.20	34.20	35.25	38.25
Cables	34.25	34.25	35.30	38.376
BRAZIL—Par 32.45 cents per paper milreis.				
Demand	11.30	11.25	11.55	12.875
Cables	11.35	11.30	11.60	13.00
CHILE—Par 36.5 cents per paper peso.				
Demand	13.70	13.70	13.70	11.94
Cables	13.75	13.75	13.75	11.99
PERU—Par $4.8665 per pound.				
Checks	4.92	4.92	4.93	4.87
Cables	4.93	4.93	4.95	4.90
URUGUAY—Par $1.0342 per gold peso.				
Demand	77.77	78.12	78.10	84.11
Cables	78.12	78.37	78.15	84.44

Canada.

MONTREAL—Par 100 cents per Canadian dollar.	
Demand	1.00 9-64 1.00 9-64 1.00⅛ 81.7

Russian Currency.

Prices for prerevolution Russian ruble notes were as follows: Par, 51.40 cents per ruble.

	Bid.	Asked.
100 ruble notes, per ruble	.00	.07½
500 ruble notes, per ruble	.02½	.03

FOREIGN SECURITIES.

	Rate.	Due.	Bid.	Asked.
Argen. (unlisted)	5	Sep., 1945	78¼	76¼
Argentine (recta)	4	1953	68	67
Belgian Prem'ts	4	1929	85	84
Belgium (restor'n)		Sep., 1910	57	60
Brazil	4½	1933	48	45
Brazil	5	1952	52	49
Brazil	5	1965	52	49
Brit. Victory	4	Sep., 1919	77	80
Brit. Fund	4	May, 1960	78¼	78¼
Brit. Nat. W. B.	5	1947-49	99	98
Brit. Nat. W. B.	5	Oct., 1937	94	94
Brit. Nat. W. B.	5	Oct., 1925	93¾	94¼
Brit. Exchequer	5½	1923	99	98
Canada	5	1937	103½	102¾
Canada	5	1938	103⅜	103¼
Chile	1st 6	1911	69	67
City of Pelotas	5	1911	53	55
Colombia	6	1918	60	63
Costa Rica	7	1911	94	92
Cuba	6	1929	89	90
French Govt. Vic.		Jan. 1921	85¼	85¼
French Loan, '20	6		65	65
French Loan, '17	4	Jan., 1943	45¼	45¼
French L., May, '20	5		52	49
Italy Loan	5		35	34
Mid. R. R.		1964	62¼	64½
Paris-Orleans R.R.	6	1968	69¾	64½
*Russ. external	6½	Dec., 1919	12	12¾
Do (Nat. City Bank ctfs)			10	12
*Russ. ruble bond	5½	Feb., 1920	1	2¼
*Russ. external	5½	Dec., 1921	11	12¼
Do (Nat. City Bank ctfs)			11	13
Russ. Rentes of 1914			4	6
Sweden	6	June, 1939	103	103¼
Switzerland	5½	Aug., 1929	104	104¼
Uruguay	6	1919	71	73

*Dollar bonds issued in this country.

EQUIPMENT BONDS.

(Quoted on a Percentage Basis.)

Name.	Maturity.	Rate.	Bid.	Asked.
Atch., T. & S. Fe	1923-35	6	5.35	5.15
Atlantic Coast L.	1923-35	6	5.50	5.15
Do	1923-36	6½	5.30	5.00
Balt. & Ohio	1923-35	6	5.60	5.23
Do	1923-37	4½, 5	5.25	4.75
Bethlehem Steel	1923-30	7	5.80	5.50
Buff., R. & Pitts.	1923-33	4½, 5, 6	5.30	4.75
Can. Pacific	1923-35	6½, 6	5.25	4.90
Cent. R.R. of N.J.	1923-35	6	5.35	5.15
Ches. & Ohio	1923-35	6	5.50	5.20
Do	1923-37	6½, 6¼	5.25	5.00
Chi., Bur. & Q.	1923-35	6	5.35	5.15
Chi. & Northwest	1923-35	6	5.50	5.15
Do	1923-36	6½	5.30	5.00
Chi., M. & St. P.	1923-35	6	5.70	5.40
Do	1923-37	5	5.30	5.00
Chi., R. I. & P.	1923-37	4½, 5	5.30	5.00
Do	1923-35	6	5.60	5.22
C., C., C. & St. L.	1923-35	5, 6	5.50	5.35
Del. & Hudson	1923-35	6	5.35	5.15
Erie Railroad	1923-28	4½, 5, 6	5.85	5.25
Gt. Northern Ry.	1923-35	6	5.50	5.20
Illinois Central	1923-37	4½, 5	5.25	4.85
Do	1923-35	6	5.30	5.15
Do	1925-36	6¼, 7	5.30	5.00
Louis. & Nash.	1923-35	6	5.50	5.15
Do	1923-35	6¼	5.30	5.00
Michigan Central	1923-32	5, 6	5.25	5.00
Do	1923-35	6	5.00	5.30
M., St. P. & S.S.M.	1922-26	4½, 5	5.60	5.30
Do	1923-35	6, 6½, 7	5.35	5.20
N. Y. Central	1923-35	4½, 5	5.25	4.75
Do	1923-35	6	5.50	5.15
Do	1923-35	7	5.50	5.00
N. Y., N. H. & H.	1923-35	4½, 5, 6, 7	5.75	5.30
Norfolk & West.	1923-34	4½	5.10	4.50
Northern Pacific	1923-30	7	5.30	4.87
Pacific Fruit Exp.	1923-35	7	5.30	4.87
Penn. R. R.	1923-35	6	5.50	5.20
Pere Marquette	1923-35	6	5.60	5.35
Pitts. & Lake E.	1923-35	6½	5.30	5.00
Reading Co.	1923-37	4½, 5	5.10	4.70
Seaboard Air L.	1923-37	4½, 5, 5½, 6	6.00	5.65
Southern Pacific	1923-29	4½	5.20	4.70
Do	1923-35	6	5.50	5.15
Do	1923-35	7	5.35	4.90
Southern Ry.	1923-37	4½, 5, 5½	5.30	5.10
Do	1923-35	6	5.60	5.30
St. Louis-S. Fran.	1923-35	6	5.50	5.35
Do	1923-37	5	5.35	5.00
Union Pacific	1924-35	7	5.15	4.75
Virginian Ry.	1923-35	6	5.60	5.20
Wabash R. R.	1923-35	6	5.55	5.35
Wheel. & L. Erie	1923-35	6	5.75	5.40

SHORT TERM NOTES.

Security.	Rate.	Due.	Bid.	Ask.	Yld.
Alum. Co. Am.	7	Nov., 1925	104½	104½	5.40
Alum. Co. Am.		Oct., 1923	100¾	100¾	4.20
Am. Cot. Oil	8	Sep. 1, '24	98¾	98¾	6.70
Am. T. & T.		Feb., 1924	100⅝	101⅛	5.00
Am. Tobacco	7	Nov., 1933	101	101½	...
Am. Thread	4	Dec., 1928	103¾	103¾	5.25
Anaconda Co.	6	Jan., 1929	104¼	101¾	5.60
Anaconda Co.	7	Jan., 1929	103¾	103¾	6.25
Anglo-Am. Oil Co., Ltd.	7½	Apr., 1925	103¾	103¾	5.85
Arm. & Co.	7	July 15, '30	104¾	104¾	6.18
A., T. & S. F. R.R.	6	Apr., 1924	100⅝	100⅝	5.30
Bell T. of Can.	7	Apr., 1925	103¾	104½	5.10
Beth. Stl. Co.	7	July 15, '23	100⅞	100⅝	...
Can. Mo. Ry.	6½	Dec., 1922	100	100¼	4.10
Can. Pac. Ry.	8	Dec., 1924	100⅝	101¼	5.19
Cent. Argent.		Mar., 1924	100¾	100⅝	5.20
Cons. Gas Co. New York	7	Feb., 1927	95¼	95½	7.25
Cudahy P. Co.	7	Dec. 1, '22	100⅛	100⅝	4.25
Fed. Sug. R.	8	July 15, '23	101¾	101¾	4.00
Gulf Oil Co.	6	Nov., 1924	100½	100⅝	5.50
Hook. Val.	6	July 19, '23	100⅜	101	4.45
I. R. T. Co.	8	Mar., 1924	100⅝	101	5.06
Kan. C. Ter.	6	Sep., 1928	97½	98	...
Kennecott Co.	7	Nov. 15, '23	100⅝	101	5.00
Lautaro Gas.	7	Jan., 1930	103⅞	104⅜	6.33
Nat. C. & S.		Jan., 1929	101	101½	5.70
Sept. 1922		Sept., 1922	105¼	106	...
Sears-R. & Co.	7	Oct. 13, '23	101½	101⅝	4.95
Sloss S. & I.	7	Aug., 1922	98	98¼	6.25
Solvay Co.	6	Oct., 1927	106¾	107¼	5.32
St. P. U. D.	6	Dec. 15, '22	100½	101¼	4.25
S. W. Bell Tel. conv. '26	7	Apr., 1925	102¾	103	5.85
Stand. Oil Co. N. Y.	6½	May, 1923	104⅝	107⅛	5.40
Swift & Co.	7	Oct. 15, '25	101¼	101½	6.45
Vacuum Oil Co.	7	Apr., 1930	106⅜	107⅛	5.15
Va.-Car. Ch.	5	Dec., 1922	100⅛	100⅝	4.40

New Issue

$1,100,000

United States Public Service Company

First Lien Gold Bonds

Second Series 6%

Dated October 1, 1922 Due October 1, 1947

Redeemable, at the option of the Company, on any interest date upon six weeks' notice prior to October 1, 1942 at 105; thereafter at one per cent. less each year to maturity; plus accrued interest in each case. Trustee: Guaranty Trust Company of New York.

The Company will pay interest without deduction of the normal Federal Income Tax up to 2%, and will refund upon application within 30 days, the Pennsylvania Personal Property Tax to the extent of four mills.

From a letter to us, Mr. H. Wurdack, President of the Company, summarizes as follows:

Business: United States Public Service Company owns and operates public utility properties supplying principally an electric and gas service in more than thirty-six cities and towns. The principal communities are located in thriving and prosperous agricultural and industrial sections in Missouri, Texas and Illinois. The combined population of the territories served is estimated to be in excess of 150,000.

Purpose of Issue: The proceeds from the sale of this issue will reimburse the Company for expenditures for additions and improvements to the properties, and will provide funds for additional construction, for the retirement of floating debt, and for other corporate purposes.

Security: The First Lien Gold Bonds are secured by deposit with the Trustee of all the outstanding securities of the present subsidiary companies. The face value of deposited Bonds and Notes alone is in excess of the face value of all First Lien Gold Bonds outstanding, including this issue.

The value of the properties on which these Bonds are a first lien, based on appraisals of 75% of the properties, is estimated by the Company at approximately twice the total Funded Debt.

Earnings: Earnings for the twelve months ended August 31, 1922, were over 2.7 times the annual interest charges on the total Funded Debt of the Company outstanding upon completion of this financing. Earnings for the past four years have averaged over 2½ times the interest charges on the Funded Debt of the Company excluding this issue.

Restrictions of Issue: Additional First Lien Bonds may only be issued (a) for not more than 80% of the cost or value (whichever is less) of extensions and improvements to the property of the Company, or a subsidiary company, or of after-acquired properties of the Company, or a subsidiary company, and then only when net earnings, as defined in the mortgage, are equal to at least twice the annual interest charges on all First Lien Bonds outstanding, including those proposed to be issued, and (b) to refund and retire bonds of any series issued under this mortgage.

All legal matters in connection with the issue of these Bonds will be passed upon by I. R. Kelso, Esq., of Missouri, for the Company; and Messrs. Winthrop & Stimson of New York, for the Bankers.

The above Bonds are offered when, as and if issued and received by us and subject to the approval of proceedings by counsel, at

Price 97 and accrued interest, to yield over 6.20%

Bonbright & Company
Incorporated
25 Nassau Street New York

The information contained in this advertisement has been obtained from sources which we consider reliable. While not guaranteed, it is accepted by us as accurate.

Send for Circulars Describing Any of the Following Issues in Which You Are Interested

A Selection of Bonds for the Careful Investor

We own and offer with our recommendation a large number of conservatively issued Government, Municipal and Corporation Bonds, a few of which are listed below:

Municipal & Farm Loan Bonds

Issue	Maturity	Yield about
Chicago Sanitary District Imp. 4s	1927 to 1929	4.05%
State of Oregon 4¼s	1932 to 1950	4.20
Kansas City, Mo., School District 5s	July 1, 1941	4.20
Milwaukee County, Wisconsin 5s	1933 to 1942	4.20
Piqua, Ohio, School District 5s	1934 to 1946	4.35
Sedgwick County, Kansas, Road 4½s	June 1, 1929	4.35
1st Jt. Stock Land Bk. of Minneapolis 5s	1952 (opt. 1932)	4.58
Oklahoma City, Oklahoma, Imp. 5s	1934 to 1939	4.40
Grand Island, Nebraska, Sewer 4½s	1942 (opt. 1927)	4.50
Municipality of Vega Alta, Porto Rico 5s	1926 to 1934	4.65
1st Joint Stock Land Bank of Minn. 5s	1952 (opt. 1927)	4.66

Corporation Bonds & Notes

Swift & Company Sinking Fund 5s	Oct. 15, 1932	5.40
Penn. Pr. & Lt. Co. 1st & Ref. 5s, Series B	Oct. 1, 1952	5.50
The Brier Hill Steel Co. 1st Mtg. 5½s	Oct. 1, 1942	5.50
Utah Light & Traction Co. 1st & Ref. 5s	Feb. 1, 1944	5.70
Iowa Railway & Light Co. 1st & Ref. 5s	Sept. 1, 1932	5.80
Central Illinois Light Co. 1st & Ref. (now 1st) 6s	Apr. 1, 1943	5.92
Missouri Pacific R.R. Co. 1st & Ref. 6s Series D	Feb. 1, 1949	5.98
Brunswick-Balke-Collender Co. 6s	Jan. 1, 1929	6.00
Central Coal & Coke Co. 1st Mtg. 6s	1928 to 1939	6.05
Northern Indiana Gas & Electric 1st Lien & Ref. 6s	May 1, 1952	6.10
Hershey Chocolate Co. 1st Mortgage 6s	Nov. 1, 1942	6.10
Central Indiana Power Co. 1st & Ref. Collateral 6s	July 1, 1947	6.25
Central Illinois Light Co. 1st & Ref. (now 1st) 7½s	Apr. 1, 1943	6.82
Cuyamel Fruit Co. 1st Mortgage 7½s	Dec. 1, 1941	7.00
Godchaux Sugars, Inc., 1st Mtg. 7½s	Dec. 1, 1941	7.08

Ames, Emerich & Co.
111 Broadway, New York
Telephone Rector 2402
CHICAGO MILWAUKEE

Exempt from all Federal Income Taxes

$2,500,000

State of Oregon

4¼% Veterans State Aid Gold Bonds

Dated October 1, 1922 Due serially as shown below

Principal and semi-annual interest (April 1 and October 1) payable at the office of the Fiscal Agent of the State of Oregon, New York City, or at the State Treasurer's office, Salem. Coupon bonds of the denomination of $1,000. Exchangeable for fully registered bonds.

Legal Investment for Savings Banks and Trust Funds in New York, Massachusetts, Connecticut and elsewhere.

Eligible to secure Postal Savings Deposits

FINANCIAL STATEMENT
As officially reported

Assessed Valuation, 1921	$1,020,804,197
Total bonded debt including this issue	52,259,020

Population, 1920—783,389

These bonds, issued for the purpose of making loans and paying cash bonuses to soldiers, were provided for by an amendment to the Constitution of the State, designated as Article XI-c and by the statute known as Chapter 201, Laws of 1921. The validity of the amendment and the constitutionality of the Statute have been upheld by decision of the Circuit Court of Oregon, and this decision has been fully affirmed by the Supreme Court of the State.

MATURITIES AND PRICES

Due semi-annually October 1st, 1932 to April 1st, 1950 inclusive

at prices ranging from approximately 100.41 for the earliest maturity to approximately 100.81 for the longest maturity

To yield 4.20%

Legality approved by Messrs. Storey, Thorndike, Palmer and Dodge, Boston

Bankers Trust Company, New York
Guaranty Company of New York
E. H. Rollins & Sons
Ames, Emerich & Co.
Marshall Field, Glore, Ward & Co.

The above statements, while not guaranteed, are obtained from sources which we believe to be reliable

TAKING UNNECESSARY CHANCES

If your taxable income is equal to $80,000 or more, you must buy taxable securities yielding over 8% in order to receive a net income equal to a tax exempt income of 4.60%.

Is this risk justifiable when it is possible to purchase safe Bonds, completely tax exempt, to yield a net income return of 4.60%?

A specific recommendation on request for Circular T-60.

J. G. WHITE & COMPANY
Incorporated
37 WALL STREET NEW YORK

NATION'S RAILROADS EARN 3.47 PER CENT.

Survey Reports Income for Two Years After Return to Private Ownership.

NET 2.81% FOR FIRST YEAR

Since Sept. 1, 1920, There Has Been No Guarantee to Provide 6 Per Cent. Return.

During the first two years since the railways have been returned to private management they have been unable, by a wide margin, to earn a return of 6 per cent. on their tentative valuation as originally contemplated in the Transportation act, according to a survey of this period conducted by the Bureau of Railway Economics. The survey was undertaken in an effort to show the effects of changes in rates and wages on railway revenues, and forms the first composite picture of the transportation situation in the period following the return of the carriers to private ownership on March 1, 1920.

On Sept. 1, 1920, the Interstate Commerce Commission authorized a general freight and passenger rate increase, and in the two years since that date—that is, the period ended Aug. 31, 1922—the net operating income of the railroads of the country has been at the annual rate of return of 3.47 per cent. In analyzing the developments following the guarantee provided for in the Transportation act to cover the first six months after the Government relinquished Federal control the Bureau says: "This six months' guarantee was provided for the purpose of enabling the railroads to get on their feet after 26 months of Federal control during the war. Since Sept. 1, 1920, however, there has been no guarantee to the railroads, and even though the Transportation act provides for the statement of a certain rate level as representing a fair return, there is nothing whatever in the act to assure the roads that such a level will enable them to realize any return. If the railways fail to earn the rate of return named, the deficiency is not made up by the Government, but is borne by the carriers themselves.

"In computing the rate of return no consideration is given by the commission relative to the capitalization of the roads. The compilation is based solely on the valuation of the railroads of the country as tentatively fixed by the Interstate Commerce Commission for rate-making purposes and other data found by the commission.

"During the first twelve months on their own, which ended on Aug. 31 last year, the railroads had a net operating income of $625,598,172, which was at the annual rate of return of 2.83 per cent. on their tentative valuation. During the second year the net operating income amounted to $761,673,377, or at the annual rate of 3.10 per cent. The net operating income for the two years totaled $1,387,271,549.

"The railroads in the Eastern district during the two-year period had a net operating income of $590,004,527, which was at the annual rate of return of 3.46 per cent. Those in the Southern district had a net operating income of $135,630,908, or 4.09 per cent. For the railroads in the Western district the rate of return amounted to 3.67 per cent, the net operating income having totaled during the 24 months' period $670,624,102."

Weber & Heilbroner Earnings.

The Weber & Heilbroner Company for the six months ended Aug. 31, 1922, reports net earnings of $140,671 after depreciation and amortization, but before Federal taxes. Operating profit for the period amounted to $178,909 and depreciation and amortization $38,215.

MARKET AVERAGES.

STOCKS.

YESTERDAY'S RANGE.

	High.	Low.	Last.	Net Ch'ge.
20 railroads	97.22	97.06	97.11	—.22
25 industrials	113.66	110.93	111.66	—1.69
50 stocks	91.44	90.81	90.99	—1.57

DAILY RANGE OF 50 STOCKS.

	High.	Low.	Last.	Net Ch'ge.
Oct. 23	91.76	90.99	91.39	+ .17
Oct. 20	91.99	90.95	91.16	+ .09
Oct. 19	91.82	90.93	91.07	— .12
Oct. 18	92.05	90.98	91.19	— .03
Oct. 17	92.14	90.77	91.22	+ .71
Oct. 16	91.89	90.46	90.51	— .93
Oct. 14	91.50	90.60	91.44	+ .58

MONTHLY RANGE OF 50 STOCKS.

	High.		Low.		Last.
1922	94.09	Oct. 16	86.80	Oct. 3	90.99
1921	86.13	Oct. 31	71.04	Oct. 24	81.42
1920	84.09	Oct. 7	70.78	Oct. 23	81.42
1919	98.87	Oct. 31	81.07	Oct. 3	97.28
1918	85.50	Oct. 19	78.62	Oct. 5	85.24
1917	74.30	Oct. 1	67.44	Oct. 31	69.52

YEARLY RANGE OF 50 STOCKS.

*1922	94.09	Oct. 16	86.80	Jan. 10	90.99
†1921	76.13	May 6	56.55	June 21	84.14

Full Years.

1921	76.13	May 6	56.55	June 21	84.14
1920	84.09	Apr. 7	67.90	Dec. 21	67.90
1919	98.87	Oct. 31	69.75	Jan. 11	98.89
1918	85.50	Oct. 19	78.62	Oct. 5	85.24
1917	74.30	Oct. 1	67.44	Oct. 31	69.52

BONDS.

YESTERDAY'S CLOSE.

		Net Change—		
		Day.	Month.	Year.
40 bonds	90.39	—.04	—1.84	+0.57

DAILY RANGE OF BONDS.

Oct. 21	90.43	—.06	Oct. 13	Holiday.		
Oct. 20	90.53	+.03	Oct. 11	91.16	—.44	
Oct. 19	90.50	—.39	Oct. 10	91.00	—.13	
Oct. 18	90.79	—.07	Oct. 9	91.11	—.20	
Oct. 17	90.94	—.06	Oct. 7	91.31	—.20	
Oct. 16	91.01	—.14	Oct. 6	91.31	—.07	
Oct. 14	91.15	+.08	Oct. 5	91.38	—.07	
Oct. 13	91.09	—.07	Oct. 5	90.98	+.20	

YEARLY RANGE OF BONDS.

*1922	97.14	Aug. 28	85.61	Jan. 3	90.39
†1921	91.87	Sept. 28	67.56	June 20	91.01

Full Years.

1921	91.87	Sept. 28	67.56	June 20	91.01
1920	91.18	Oct. 21	85.57	May 11	95.04
1919	95.05	June 3	91.06	Dec. 13	92.00
1918	92.36	Nov. 12	76.63	Sept. 27	88.78
1917	80.47	Jan. 26	74.24	Dec. 20	76.80

*To date. †The corresponding date last year.

HUTH & CO.
30 Pine Street, New York
Telephone John 4320

INVESTMENT SECURITIES

Foreign Government and Municipal Bonds

Weekly price list and descriptive circular on request

ADDRESS DEPT. T

Consumers Power Company
1st Lien & Unifying Mtg. 5% Gold Bonds, due 1952

COMPANY serves a population of 775,000 in important industrial centers of Michigan.
HYDRO-ELECTRIC, over 66%.
BONDS are direct mortgage on entire property.
PROPERTY valued greatly in excess of bonded debt.
NET EARNINGS, 3½ times interest charges.
TO BE LISTED on New York Stock Exchange.
Price to yield over 5½%
Circular upon request

GRAHAM, PARSONS & CO.
PHILADELPHIA 435 Chestnut St. NEW YORK 30 Pine St.
John 1205

SUGAR SECURITIES

Central Aguirre
Fajardo Sugar
Guantanamo Pfd.
Great Western Pfd.
National Sugar
Savannah Sugar Pfd.

FARR & CO.
Members New York Stock Exchange
132 Front St. (Cor. Pine)
Telephone John 6420

We have prepared a List of

Underlying Well Seasoned

Rail and Public Utility Bonds

To Yield 5.10%-6.30%

Circular RP.

Lansburgh Brothers
Members N. Y. Stock Exchange
30 Broad St., New York
ESTABLISHED 1879

$1,200,000

Tarrant County, Texas
(Fort Worth)
Road and Bridge Funding 4¼% Bonds

Dated November 1, 1922 — Due serially April 10, 1923-52

Principal and semi-annual interest, April 10 and October 10, payable in New York. Coupon bonds in denomination of $1,000.

Eligible as security for Postal Savings Deposits

Exempt from the Federal Income Tax

Financial Statement
(As officially reported)

Assessed Valuation for Taxation, 1921	$131,596,155
Total Debt (this issue included)	4,640,000
Less Sinking Fund	337,477
Net Debt	4,302,523

Population, 1920 Census - 152,800

Tarrant County is located in the eastern central part of Texas in the Black Land Belt and is one of the wealthiest counties in the State.

Fort Worth, the county seat (population 106,482), is the fourth city in size in Texas and one of the leading packing house centers and livestock markets in the Southwest. It is one of the largest spot cotton markets in the United States, and a grain supply point with an elevator capacity of nearly five million bushels. Ten railroads, including the Texas & Pacific, the Missouri, Kansas & Texas, the Southern Pacific, the St. Louis Southwestern, the Rock Island and the Santa Fe enter Fort Worth, as well as two interurban lines. Its fifteen banks have combined resources of over one hundred million dollars.

Prices to yield 4.50%

Complete circular on request

Harris, Forbes & Company
Pine Street, Corner William, New York

Harris, Forbes & Company Incorporated Boston
Harris, Forbes & Company Limited Montreal
Harris Trust and Savings Bank Bond Department Chicago

New Issue

Exempt from all Federal Income Taxes

$1,149,000

City of Los Angeles, California
4½% Electric Plant Bonds

Dated August 1, 1914 — Due serially August 1, 1928 to 1942 inclusive

Principal and semi-annual interest (February 1st and August 1st) payable in New York City. Coupon bonds in the denomination of $1,000, with the privilege of full registration.

Legal investment for Savings Banks and Trust Funds in New York, Massachusetts and Connecticut

FINANCIAL STATEMENT
(As officially reported)

Assessed Valuation	$783,718,770
Total Bonded Debt (including this issue)	35,535,150
Sinking Funds	3,599,837
Water Bonds	20,691,180
Net Bonded Debt	11,244,163

Ratio of Net Debt to Assessed Valuation less than 4%
Population, 1920 (U. S. Census) - 576,673

These bonds are a direct and general obligation of the entire city.

Legal opinion of John C. Thomson, Esq.

PRICES TO YIELD
1928–1935 maturities 4.30%
1936–1942 " 4.25%

Eldredge & Co. New York
Kissel, Kinnicutt & Co. New York
Stacy & Braun New York
Anglo London Paris Company San Francisco

$12,000,000

New Orleans Public Service Inc.
First and Refunding Mortgage 5% Gold Bonds
Series "A"

Dated October 1, 1922 — Due October 1, 1952

Present issue $12,000,000. Coupon bonds of $1,000 and $500 with provision for registration of principal. Fully registered bonds of $1,000 and $10,000 exchangeable for coupon bonds. Principal payable in New York. Interest payable April 1 and October 1 in New York and New Orleans. Redeemable as a whole or in part on six weeks' notice at 105 and interest on or before October 1, 1927; at 104 and interest in the next five years; at 103 and interest in the next five; at 102 and interest in the next five; at 101 and interest in the next five, and at 100½ and interest thereafter prior to maturity. The Company agrees to pay interest without deduction for the present Federal Normal Income Tax up to 4% per annum. Pennsylvania Four-Mill Tax refunded. The Chase National Bank of the City of New York, Trustee. The company agrees to make application for listing these bonds on the New York Stock Exchange.

The following information is summarized from a letter to us by A. L. Kempster, Vice President and General Manager of New Orleans Public Service Inc.:

New Orleans Public Service Inc. has been organized to acquire the entire assets of the New Orleans Railway and Light Company and to operate all its properties and the properties of all of its subsidiary companies. These properties include all the plants now generating electric energy for commercial power and light in the City of New Orleans, the entire gas manufacturing and distributing properties and the street railway system of 223 miles.

The First and Refunding Mortgage Bonds will be secured by direct mortgage lien or through pledge of collateral, subject only to $11,133,000 underlying bonds, on properties which will have a value, after giving effect to the present financing, of $51,000,000, as determined in accordance with a rate settlement with the City of New Orleans. This settlement provides that rates may be established to enable the Company to earn 7½% on this valuation and the additions thereto, after taxes and reserve for renewals and replacements.

These $12,000,000 bonds will be secured, at issue, by direct first mortgage lien upon properties having a value under the settlement ordinance in excess of $5,000,000 and by direct lien upon additional properties valued in excess of $15,000,000, subject to $4,836,500 divisional bonds. They will be further secured through pledge of over 99% of stock on the gas property valued in excess of $9,000,000, which is without funded debt, and through pledge of 98% of stock, on the remaining properties valued in excess of $22,000,000, subject only to $6,296,500 underlying bonds. The First and Refunding Mortgage will provide that none of the companies whose stock is pledged shall create any bonds or funded debt unless pledged under the mortgage and that Underlying bond issues cannot be increased in amount and must be paid by maturity and not extended.

Gross and net revenues, after operating expenses and taxes, available for interest and renewals and replacements, have been as follows during the last six years ended August 31:

	Gross Revenue	Net Revenue
1917	$7,636,821	$2,921,868
1918	8,164,105	2,658,208
1919	10,495,482	2,533,114
1920	11,900,305	3,079,506
1921	14,564,189	3,162,415
1922	14,868,884	4,863,584

These net revenues for 1922 were more than 4 times, and for the six-year period net revenues averaged more than 2¾ times, the annual interest totalling $1,162,965 on all underlying bonds now outstanding and the $12,000,000 First and Refunding Mortgage 5% Bonds. The 1922 net revenues as above were more than 2⅓ times total annual fixed charges now accruing, including the interest on the 4½% General Lien Bonds junior to the First and Refunding Bonds.

Net operating revenues, after taxes, from either the electric and gas or the street railway departments are in excess of the interest on the First and Refunding Mortgage Bonds now being issued and the prior divisional bonds.

We offer these bonds for delivery when, as and if issued and received by us, subject to approval of legal matters by counsel. It is expected that Dillon, Read & Co. interim receipts or temporary bonds of the Company will be ready for delivery on or about November 1, 1922.

Price 90 and interest, to yield about 5.70%

Further information is contained in our circular which may be had on request.

Dillon, Read & Co.

The information contained in this advertisement has been obtained from sources which we consider reliable. While not guaranteed, it is accepted by us as accurate.

THE NATIONAL CITY COMPANY NEW YORK

Attractive, Long Term

Canadian Bonds

	Price	Yield About
Dominion of Canada, gold 5s Due May 1, 1952–Opt. 1942	mkt	5.05%
Province of Ontario, gold 5s Due April 1, 1952	98½	5.10%
Province of Alberta, gold 5s Due September 15, 1942	97½	5.20%
Greater Winnipeg Water District, Manitoba, 5s Due May 1, 1952	96¼	5.25%

Principal and interest on all the above issues payable in New York funds

Offered Subject to Prior Sale and Change in Price

Descriptive circulars upon request

The National City Company
Main Office: National City Bank Building
Up-town Office: National City Building (42nd St. at Madison Ave.)

T

A Well Secured Debenture Bond Yielding 8%

offering unusual opportunities for participation in future surplus earnings.

Security estimated at three million dollars in excess of total amount of Mortgage Bonds and Debentures outstanding. Company under widely known and able management.

Full description sent without obligation on request for circular D.

THROCKMORTON & CO.
INVESTMENTS
128 BROADWAY NEW YORK
Telephone Rector 1080

We offer subject to prior sale
$180,000
6 Months Discount Notes
City of Hot Springs, Ark.
Assessed Valuation $22,000,000
Total Indebtedness 180,000
TAX EXEMPT
5.25% Basis
CHATER & EDEY
39 Wall St., N.Y. Tel. Hanover 8154

Bank and Trust Co. Stocks
McCLURE, JONES & REED
Members New York Stock Exchange
120 Broadway. Phone 2321 Rector

Investment Securities
ROBERT S. ROSE & Co.
66 Pine Street, New York
Telephone John 3320

OFFER $12,000,000 OF UTILITY BONDS

Bankers Selling New Orleans Public Service, Inc., Issue at 90 to Yield 5.70 Per Cent.

OTTAWA BONDS MARKETED

Selling to Yield 5 to 5.20 Per Cent. —Cosden & Co. Call Convertible 6s at 110.

An issue of $12,000,000 first and refunding mortgage gold 5 per cent. Bonds, Series A, of the New Orleans Public Service, Inc., is offered by Dillon, Read & Co., at 90 and interest, to yield about 5.70 per cent. The corporation has been organized to acquire the entire assets of the New Orleans Railway & Light Company and to operate all of its properties and its subsidiaries. The bonds are redeemable as a whole or in part at 105 on or before Oct. 1, 1927, at 104 and interest in the next five years, at 103 in the next five, at 102 in the next five, at 101 in the next five and 100½ prior to maturity, Oct. 1, 1952.

An issue of $2,554,000 City of Ottawa, Ontario, 5½ per cent. serial gold bonds, is offered by Dillon, Read & Co. at prices to yield from 5 to 5.20 per cent. The bonds are dated July 1, 1922, and are due July 1, 1923 to 1952.

J. S. Cosden, President of Cosden & Co., has issued a notice calling for redemption on Jan. 1, 1923, of all of Cosden & Co.'s outstanding convertible 6 per cent. bonds, both Series A and B, at the call price of 110. Retirement of these bonds will leave the company without funded debt. The bonds were issued in July, 1917, to the amount of $10,869,000 and by Jan. 1, 1923, this amount had been reduced to $5,628,000. Cosden & Co. of Oklahoma 6s also have been called for redemption. There are $821,500 par value of these outstanding. The bonds of Cosden & Co. of Delaware, called for redemption at 110, are convertible into common stock on the basis of one share of common stock for each $62.50 face amount of bonds.

Harris, Forbes & Co. are offering $1,120,000 Tarrant County, Texas, road and bridge funding 4¾ per cent. bonds, due serially April 10, 1923 to 1952, at prices to yield 4.80 per cent.

Eldredge & Co., Kissel, Kinnicutt & Co., and Stacy & Braun of New York, and the Anglo London Paris Company of San Francisco, are offering a new issue of $1,149,000 City of Los Angeles, Cal., 4½ per cent. electric plant bonds, due serially from Aug. 1, 1928, to 1942 inclusive, at prices to yield 4.30 per cent. for the maturities from 1928 to 1935 and 4.25 per cent. for maturities of 1936 to 1942.

M. M. Freeman & Co. are offering $550,000 Lakewood, N. J., school 4½'s, due Aug. 15, 1928, to 1961, at 4.30 per cent.; $346,000 West Orange, N. J., school 4½'s, of 1923 to 1965 at 4.25 per cent.; $243,000 Union County, N. J., 4½'s, of 1924 to 1972, at 4.10 per cent., and $337,000 City of Paterson, N. J., school 4½'s, of 1933 to 1956, to yield 4.10 per cent.

An issue of $5,000,000 Western States Gas and Electric Company fifteen-year 6 per cent. gold notes, series A, is offered by a syndicate headed by Blyth, Witter & Co. at 96 to yield 6.40 per cent. The bonds are dated Oct. 1, 1922, and fall due Oct. 1, 1937. They are redeemable as a whole or in part on thirty days' notice to and including Oct. 1, 1927, at 105, thereafter to and including Oct. 1, 1932, at 103½ and thereafter at 100.

Wood, Gundy & Co. are offering $3,000,000 Island of Montreal Metropolitan Commission 5 per cent. sinking fund gold bonds, to be dated Nov. 1, 1922, and maturing Nov. 1, 1942. The bonds are offered at 96.83 and interest to yield about 5.30 per cent. The bonds are not redeemable before maturity.

Blodget & Co., Curtis & Sanger and Taylor, Ewart & Co., form a syndicate which is offering a new issue of $1,500,000 State of Oregon 4½ per cent. Highway gold bonds, dated Oct. 1, 1922, and maturing $37,500 each April and Oct. 1, from Oct., 1927, to April, 1947. The bonds are offered at prices to yield about 4.25 per cent.

Bonbright & Co. are offering a new issue of $1,100,000 United States Public Service Company first lien gold bonds, second series, 6 per cent., due Oct. 1, 1947. The bonds are being offered at 97 and interest to yield over 6.20 per cent.

The Aquatania Building Corporation of Chicago has sold to S. W. Straus & Co. $1,200,000 first mortgage bonds maturing serially from Nov. 1, 1925, to Nov. 1, 1937.

An issue of $123,000 first mortgage 7 per cent. serial gold bonds secured by the Glenn Court Apartment Building, Knoxville, Tenn., is offered by Caldwell & Co. at 100 and interest to yield 7 per cent. The bonds mature 1925 to 1932 inclusive, and are callable at 105 and interest.

Tucker, Anthony & Co. announce that the $5,000,000 first mortgage twenty-year 6 per cent. bonds on the Jacob Dold Packing Company have been oversubscribed and the subscription books closed.

Loew's Earned $2,267,871.

Loew's, Inc., for the year ended Aug. 31, 1922, reports operating income of $6,987,871, against $1,800,550 in the previous year, according to the profit and loss statement issued yesterday.

FINANCIAL NOTES.

Joseph Walker & Sons have issued a special letter on Michigan Central Railroad stock.

Baylis & Co., members of the New York Stock Exchange, announce the removal of their office to the New York Stock Exchange Building.

William K. Belcher, formerly with Meades & Co., has opened a general brokerage business in bonds, with offices at L. V. Stanton & Co.

Sutro Bros. & Co. announce that James B. Butts, formerly with the Guaranty Trust Company, is now associated with them.

Gardner, Pogue & Willard announce that L. F. Carroll Jr., formerly with Lee, Higginson & Co., is now associated with their retail sales force.

Stocks of Banks Trust Cos. Title Cos.

WE are interested in offerings in lots from 1 to 500 Shares.

Write for latest Comparative Table Request Circular 101

CLINTON GILBERT

2 Wall Street New York

CAPITAL STOCK INCREASE.

Fidelity-Phenix Fire Insurance Co. Authorizes $2,500,000 Rise.

The stockholders of the Fidelity-Phenix Fire Insurance Company at a special meeting yesterday authorized an increase in the capital stock of the company from $2,000,000 to $5,000,000. The additional capital stock is to be offered to stockholders of record Oct. 14, 1922, at 140 per cent. of its par value.

Another special meeting of the shareholders will be held on Oct. 30, to vote upon an increase in the number of shares of stock from 80,000 shares of $100 par value each to 200,000 shares of $25 par value. Stockholders of record Oct. 14 are entitled to subscribe to four shares of the new stock at $25 a share for each share of stock held on that date.

The Fidelity-Phenix Fire Insurance Company was formed in 1910 as a consolidation of the Phenix Insurance Company and the Fidelity Fire Insurance Company of New York. Henry Evans is President. On Jan. 1, 1922, total assets were reported at $29,189,830 and net surplus at $6,506,801. The company has paid dividends of 10 per cent. annually from 1912 to 1915. In 1916 and 1917 20 per cent. was paid, in 1918 22 per cent. and since that year the rate has been 30 per cent.

New Exchange Committee Named.

W. S. Silkworth, President of the Consolidated Stock Exchange of New York, yesterday appointed S. H. Clarke, Orden D. Budd and Mortimer H. Wager as a new Committee on Business Welfare, which was authorized at a recent special meeting of the Board of Governors. All three have been associated with the Consolidated Exchange for more than twenty-five years.

B. R. T. NEGOTIATIONS NEAR COMPLETION

Reorganization Plan Assuming Tangible Form Through Work of Committees.

IRONING OUT THE ANGLES

An Exchange Contemplated of Long-Term Bonds for $57,230,000 Notes.

The reorganization of the Brooklyn Rapid Transit Company is gradually assuming tangible form through the work of the committee representing the stock and the 7 per cent. notes of 1921, according to reports in the financial district yesterday. These committees, working individually, have been holding informal meetings regularly during recent weeks, and it is understood that some tentative plan for the reorganization of the system is being arrived at.

Joint negotiations between the two committees are expected to begin soon which will iron out many of the perplexing angles of the situation. Bankers who have been closely associated with the progress of these conferences stated yesterday that nothing final had been decided upon as yet, but that a plan was looming up which would form a good permanent working basis.

According to reports yesterday, the first consideration of the reorganization will be to handle the $57,230,000 three-year 7 per cent. notes of 1921. Interest payments on these notes have been in default since Jan. 1, 1919. It was reported that this matter would be handled by an exchange of long-term bonds for the notes. Rushmore, Bisbee & Stern, attorneys for the stockholders' committee, which has been among the most active in recent conferences, refused to comment on any of the details which had been up for discussion.

RAIL EXECUTIVES SPLIT.

Association May Divide Into Four Separate Districts.

A movement is on foot among the railways in the Southern and Southeastern districts which may lead to a division of the present Association of Railway Executives into four individual and separate districts, according to reports in transportation circles yesterday. It is understood that this proposition will be made at the next meeting of the member roads of the association.

In connection with the report it was explained that dissension had sprung up because of the belief that the association as a national organization had come to wield too much power in the dictating of individual policies for the various railways in different parts of the country.

Detroit Edison Plans Bond Issue.

The Detroit Edison Company has issued a call for a special meeting of stockholders Nov. 10 to authorize $15,000,000 of convertible debenture bonds. Stockholders of record are to have the right to subscribe at par to an amount equal to 20 per cent. of their holdings.

Five Bonds will Educate a Boy

YOU can start paying for a Columbia First Mortgage Bond today. The generous interest of the first Bond will help to pay for a second. Before your boy or girl is through the high school you will have provided an ample fund for four priceless years in college. That is the way homes are paid for, too.

A Columbia First Mortgage Bond is an absolutely safe investment. It is secured by a conservative first mortgage on the finest type of apartment house or office building situated in the most desirable section of New York City.

The unique Columbia System provides for the automatic repayment of principal. Interest is the most generous obtainable for an absolutely safe security.

Columbia First Mortgage Bonds are obtainable for $1000, $500 and $100, earning 6½ % interest. Normal Federal Income Tax is paid by the borrower. A convenient method of paying for the Bond is provided.

Drop in and talk it over. Study all the figures and facts we will gladly show you. Learn of the many safeguards surrounding these splendid bonds. At least telephone or write.

Send for Circular A-15

Columbia Mortgage Company

Columbia Mortgage Company Building

4 East 43rd St., New York

Telephone Vanderbilt 0340

Building, Land and Rent Secure *the* Bond

This splendid Apartment House is being erected at 103 East 63rd Street in the heart of the exclusive Park Avenue Section. Land, building and rent constitute the absolutely sound security for an issue of

Columbia First Mortgage Bonds 6½%

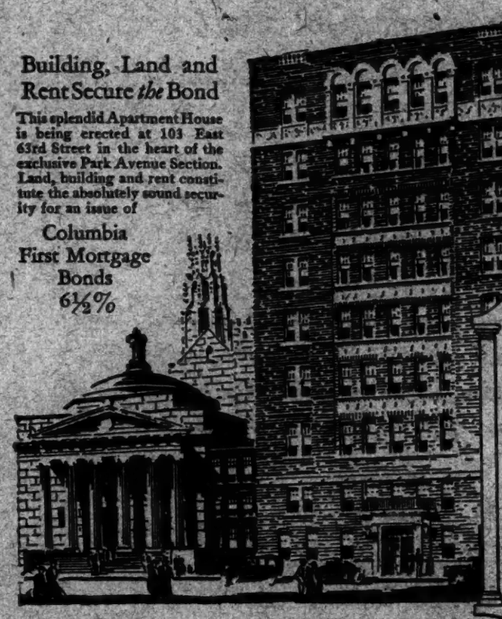

BUY COLUMBIA BONDS FOR FINANCIAL INDEPENDENCE

COLUMBIA First Mortgage BONDS 6½%

FOUNDED ON A ROCK

Tax Free Municipal Bonds

JN	$ 75,000	State of New Jersey	4¼s 1952/37	3.90/4.25%
JN	537,000	City of Paterson, N. J.	4½s 1933-56	4.10%
JN	243,000	Union County, N. J.	4¼s 1924-72	4.10%
J	336,000	Town of West Orange, N. J.	4½s 1933-55	4.15%
J	122,000	Boro. of Chatham, N. J.	4½s 1928-60	4.20%
JN	77,000	City of Garfield, N. J.	5¼s 1928	4.25%
JN	62,000	City of Woodbury, N. J.	4½s 1926-56	4.25%
JN	76,000	Village of Ridgewood, N. J.	4½s 1928-45	4.25%
JN	13,000	City of Bridgeton, N. J.	4½s 1953-56	4.30%
J	533,000	Lakewood Twp., N. J.	4½s 1924-61	4.30%
J	190,000	Cranford Twp., N. J.	4½s 1933-61	4.30%
J	66,000	Town of Belleville, N. J.	5s 1928-51	4.30%
J	40,000	Twp. of Little Falls, N. J.	4½s 1942-51	4.30%
J	59,000	Twp. of North Bergen, N. J.	4¾s 1924-57	4.40%
J	49,500	Boro. of Kenilworth, N. J.	5s 1928-54	4.60%
J	63,000	Boro. of Wood-Ridge, N. J.	4¾s 1931-52	4.60%
PN	13,000	Warren County, Pa.	4¼s 1946-47	4.05%
PN	139,000	County of Bradford, Pa.	5s 1930-38	4.10%
P	64,000	City of Altoona, Pa.	4¾s 1933-42	4.10%
P	56,000	Boro. of Bridgeport, Pa.	4¼s 1932-51	4.10%
P	56,000	Boro. of Farrell, Pa.	4½s 1926-50	4.125%
PN	249,000	County of Bradford, Pa.	5s 1935-46	4.125%
P	85,000	Logan Twp., Pa.	4½s 1952/42	4.20%
C	79,000	Bellhaven, N. C.	6s 1923-44	5.50%
D	10,000	Town of Newport, Del.	5s 1955/35	5.00%

J—Legal in New Jersey N—Legal in New York P—Legal in Pennsylvania
C—Legal in North Carolina D—Legal in Delaware

M. M. FREEMAN & CO.

421 Chestnut Street Philadelphia

Telephone Lombard 0710-0711-0712

MILLER FIRST MORTGAGE SERIAL GOLD BONDS

Pershing Point Apartments

Atlanta, Georgia

$450,000

First Mortgage

7½%

Serial Gold Bonds

PRICE: PAR AND ACCRUED INTEREST YIELDING 7½%

SYMBOL OF SAFETY MILLER BONDS

Created and safeguarded under the Miller Plan

Dated: September 1, 1922

Maturities: Annual, 2 to 15 years.

Interest Coupons Payable: September 1 and March 1.

Callable: At 105 and accrued interest.

Certifying Agency: Fulton National Bank of Atlanta, Atlanta, Ga.

Surety Bond: Furnished by the contractors, guaranteeing completion free of prior liens.

Federal Income Tax: Paid up to 4% by the borrower.

Denominations: $100, $500, $1,000

THE PERSHING POINT structure, located at the intersection of Atlanta's two most famous thoroughfares, will be the city's largest apartment building. It will rise ten and one-half stories above West Peachtree Street and nine stories above Peachtree Street and will contain 103 apartments. Fireproof construction will be used throughout, consisting of reinforced concrete with exterior of buff brick, limestone, and polychrome terra cotta. The location is one of the finest in Atlanta, on the crest of a hill overlooking Ansley Park and Piedmont Park. To the south, four street car lines and the main automobile routes lead to the business section of the city.

A letter written to us by a leading real estate firm in Atlanta states: "This should be an apartment hotel second to none in the South. This, with the fact that it is located in the very best residential section of Atlanta and on its main thoroughfare, will give a value to the building above that of any other locality. We feel assured that this structure should remain fully rented at all times."

Security: The bonds we are issuing are secured by a closed first mortgage on the land, structure and furnishings and by a first lien on annual net earnings. The value of the property, based on the lowest estimates received from outside authorities, is $762,975. Estimated annual net earnings, approved by two independent realty firms, are $83,106, or substantially 2⅛ times the greatest annual interest charges.

Illustrated descriptive circular sent on request

G. L. MILLER & CO.

INCORPORATED

205 Carbide & Carbon Bldg., 30 East 42nd Street, New York Vanderbilt 8285-6-7.

205 Hurt Bldg., Atlanta, Georgia — Central Bank Bldg., Memphis, Tennessee — Burwell Bldg., Knoxville, Tennessee — G. L. Miller Bond & Mortgage Co., Miami, Florida

NEW JERSEY MUNICIPAL BONDS

Exempt from all Federal Income Taxes

Tax Exempt in New Jersey

		Yields
Township of South Orange, N. J. (South Orange and Maplewood) School Dist. 4½s	Due May 1, 1937/54	4.15%
City of Atlantic City, N. J. Water 5s	Due June 1, 1925	4.20%
City of Jersey City, N. J. Water 5½s	Due Aug. 1, 1940	4.25%
Borough of Rutherford, N. J. Funding 4½s	Due May 1, 1944	4.25%
City of Bridgeton, N. J. School 4½s	Due Sept. 15, 1954/56	4.30%
Borough of Butler, N. J. School Dist. 4½s	Due Sept. 1, 1923/34	4.35%
Borough of Essex Fells, N. J. Water & Sewer 5s	Due July 28, 1925/55	4.35%
City of Hoboken, N. J. Funding 6s	Due Dec. 31, 1936/38	4.40%

Circulars on Request

H. L. ALLEN & COMPANY

Investment Securities

40 Wall Street Telephone John 0941 New York

U. S. of America 4¼% Bonds

Due October 15, 1952

Cannot be called until 1947

To yield about 4.25%

Information relative to other United States Government issues furnished on request

CLARK, CHILDS & CO.

MEMBERS

New York Stock Exchange — Chicago Board of Trade
New York Cotton Exchange — Chicago Stock Exchange
New York Coffee and Sugar Exchange
Associate Member New York Curb Market

165 Broadway New York

Telephone Rector 6000

BONDS

Secured by Practical Necessities

More building permits have been issued so far this year than ever before in the history of the country—and plumbing and heating fixtures are a necessary part of the equipment of every modern house and factory built today.

Pierce, Butler and Pierce Manufacturing Corporation whose first mortgage bonds we have underwritten, not only makes the famous Ames engines and boilers but also is the only manufacturer in the country of all types of boilers used for heating and power.

The sales of this Corporation today are the largest in its history. There are more unfilled orders on its books at present than at any time since the business was founded 83 years ago.

Net earnings for the last six years, after depreciation and Federal taxes were deducted, have averaged 3½ times the interest charges on this issue which is secured by a direct first mortgage on all of the real estate and equipment of the Corporation. For full information ask for descriptive circular L 2236.

We recommend these bonds for your investment. Price, par and accrued interest to net 6% per cent

A. C. ALLYN AND COMPANY

INCORPORATED

One Wall Street, NEW YORK, Phone Whitehall 2438

CHICAGO MILWAUKEE MINNEAPOLIS BOSTON

Charts

We have ready for distribution an 87 page booklet containing charts and other valuable information on over 40 active listed stocks. Execution of less than 100 share orders—investment or margin—our specialty. *If you cannot call send for booklet A-105*

WILSON & CHARDON

Members Consolidated Stock Exch. of N. Y.

62 Broadway New York

Telephone Whitehall 1980

Am. Sumatra Tob. 7½s, '25
S. O. Co. of N. Y. 7s, '28-31
Cent. Arg. Rwy. 6s, 1927

Bull & Eldredge

Members New York Stock Exchange

20 Broad Street, New York

Telephone Rector 8460

PAN-AMERICAN BIDS FOR MEX PETE STOCK

Offers 2½ Shares Class B for Each Share of Common to Latter's Shareholders.

MEANS INCREASED DIVIDEND

Directors Also Propose Exchange of Preferred—Doheny Letter Explains Details.

Directors of the Pan-American Petroleum and Transport Company at a special meeting yesterday adopted a resolution which offers stockholders of the Mexican Petroleum Company two and one-half shares of Pan-American class B common stock for each share of Mexican Petroleum common stock held. To holders of Mexican Petroleum preferred are offered 1 1-10 shares of Pan-American B. At the same meeting the directors authorized the declaration of a stock dividend amounting to 25 per cent. on Pan-American B, which will be paid to holders of Mexican Petroleum common provided they deposit their shares under the offer before Nov. 8. Also the quarterly dividend rate on Pan-American B was increased from $1.50 to $2 a share quarterly.

The offer of Pan-American Petroleum to take over the outstanding common stock of the Mexican Petroleum Company has been expected in financial circles, and such rumors had been in circulation in Wall Street for some time. The terms of the offer, however, were considered more attractive in view of the increase in the dividend rate and the declaration of the stock dividend. The increased dividend and the stock dividend were a surprise, as no reports that this would be done had been heard.

It is figured that the holder of one share of Mexican Petroleum common will receive annual dividends equal to $20 a share on the present outstanding Mexican Petroleum stock, compared with $12 a share now received. The holder of one share of Mexican Petroleum preferred will receive dividends amounting to $11 a share, compared with the present $8 rate.

Doheny Explains Offer.

Edward L. Doheny, Chairman of the Pan-American, in a letter to stockholders, says that earnings of the company have averaged $6,000,000 monthly thus far this year. In connection with production and earnings, he says that "it is in contemplation of this physical condition of your properties, and of its financial resources, that the Board of Directors decided to declare a stock dividend of 25 per cent. out of surplus, and to pay an increased cash dividend of 12 1-2 per cent. beginning with the present quarter. The surplus as of Sept. 30, 1922, was $42,508,685, and the combined assets amounted to $47,560,938. There is $26,997,060 cash on hand."

Mr. Doheny points out that the letter which is "intended primarily for the study of the stockholders of the Mexican Petroleum Company, Ltd., the number of whom are somewhat limited, and many of whom will accept this offer, is being sent also to stockholders of the Pan-American Petroleum and Transport Company, because it contains information which will be of interest to the stockholders of both companies, whether the first named accept the accompanying offer or not."

The resolution adopted by the Pan-American Company's Directors offering the above mentioned terms to Mexican Petroleum stockholders reads as follows:

"1. That an opportunity be extended by this company to all holders of common and preferred stock of the Mexican Petroleum Company, Ltd., of Delaware, to exchange their stock at any time between Oct. 26, 1922, and Nov. 8, 1922 (both dates inclusive), for Class B common stock of the Pan-American Petroleum and Transport Company.

"2. That for each share of the common stock of the Mexican Petroleum Company, Ltd., of Delaware, deposited for exchange, as herein stated, there will be issued two and one-half shares of Class B common stock of the Pan-American Petroleum and Transport Company.

"3. That for each share of the preferred stock of the Mexican Petroleum Company, Ltd., of Delaware, similarly deposited, there will be issued one and one-tenth shares of the Class B common stock of the Pan-American Petroleum and Transport Company.

"4. All common and preferred stock of the Mexican Petroleum Company, Ltd., of Delaware, must be fully endorsed and stamped for transfer.

Where Deposits Can Be Made.

"5. Deposits of common and preferred stock of the Mexican Petroleum Company, Ltd., of Delaware, must be made within the period above specified, and as follows: In New York City, at the office of the Pan-American Petroleum and Transport Company, 120 Broadway; at the office of the Guaranty Trust Company, 140 Broadway, or at the office of Blair & Co., 24 Broad Street; in Chicago, at the office of Blair & Co., 105 South La Salle Street; in Los Angeles, at the office of the Pan-American Petroleum Company, Security Building; in London, England, at the office of Blair & Co., 3 Austin Friars.

"6. All Class B common stock of the Pan-American Petroleum and Transport Company issued hereunder shall be entitled to receive all cash and stock dividends payable after Oct. 23, 1922.

There is $26,997,060 cash on hand.

"7. There will be issued to all depositors depositary's certificates representing the number of shares and fractions of shares of Class B common stock of this company to which the respective depositors are entitled; and as soon as practicable definitive stock certificates for full shares of the said stock and certificates for fractions of shares thereof (exchangeable as provided by the resolution for stock certificates) will be issued.

"8. You are also advised that at the meeting above specified, a stock dividend of 25 per cent. payable in Class B common stock of this company, was declared upon the common and Class B common stock of the Pan-American Petroleum and Transport Company outstanding at the close of business on Nov. 17, 1922 (including the Class B common stock issuable in exchange for common and preferred stock of the Mexican Petroleum Company, Ltd., of Delaware, which may be deposited on or before Nov. 8, 1922, as hereinbefore provided). Stock certificates for this dividend, or scrip representing the same, will be deliverable on Dec. 11, 1922.

"9. At the same meeting of the directors a cash dividend upon the same stock and Class B common stock of this company (including all Class B common stock issuable in exchange for stock of the Mexican Petroleum Company, Ltd., of Delaware, deposited as aforesaid, and including stock issued as a stock dividend as last above specified of $2 per share for the quarter ending on Dec. 31, 1922, was declared payable on Jan. 20, 1923, to stockholders of record on Dec. 31, 1922."

Want It Listed on 'Change.

It is stated that formal application will be made to the New York Stock Exchange to list additional stock of the Pan-American Petroleum Company in amounts sufficient to cover the exchange for Mexican Petroleum common and preferred, and also stock which will be issued in the form of a stock dividend. The letter further states:

"The stock offered in exchange is entitled to earnings of $8.80. Such stock is entitled to a stock dividend of 25 per cent., the cash dividend on which will be $2.20 per annum, making a gross dividend earning on the stock which is offered for the preferred stock, of $11 per annum. In other words, you are invited to exchange your Mexican Petroleum Company, Ltd., preferred stock for quantity of stock which will have $3 per share per annum greater earning power."

Regarding production in the Mexican fields, the letter states that the crude oil production for the year to date was 45,200,000 barrels, compared with 18,000,000 last year, and gasoline, 194,124,000 gallons, compared with 112,614,000 for last year.

FOREIGN STOCK MARKETS.

Prices Steady on Quiet Trading at London and Paris.

LONDON, Oct. 23.—Trading was quiet and prices were steady on the Stock Exchange today. Old 2½ per cent. consols, 57⅝; British 5 per cent. war loan, 101¼; 4½ per cent. war loan, 97, all unchanged.

Rand Mines were unchanged at 2⅛; De Beers Mining, ¼ lower at 12⅛.

PARIS, Oct. 23.—Prices were steady on the Bourse today. Three per cent. rentes, 15 centimes higher at 58 francs 45 centimes; 6 per cent. war loan, 45 centimes lower at 76 francs 95 centimes.

Exchange on London, 1 franc 32 centimes higher at 61 francs 50 centimes per sovereign. American dollars were quoted at 13 francs 65¾ centimes, against 13 francs 85 centimes Friday.

Long Island Lighting Report.

The Long Island Lighting Company announced yesterday that for the twelve months ending Aug. 31, 1922, gross income stood at $1,328,693, an increase of 19.40 per cent. over the preceding twelve months. Balance, after bond interest, for the twelve months was $369,102, an increase of 100.83 per cent. over the previous year.

BID AND ASKED QUOTATIONS

FOREIGN ISSUES.

Closing quotations for Government and municipal bonds issued in this country and in American currency values:

	Bid.	Asked.
Argentine 5s, 1925		
Argentine 6s, 1959		
Belgium 6s, 1925		
Belgium 7½s, 1945		
Belgium 8s, 1941		
Brazil 8s, 1941		
City of Bergen 6s, 1945		
City of Berne 6s, 1945		
City of Birmingham 5s, 1957		
City of Copenhagen 5s, 1952		
City of Frankfort 6s, 1953		
City of Milan 6s, 1952		
City of Paris 6s, 1904		
City of Rio de Janeiro 8s, 1946		
City of Stockholm 5s, 1931		
Commonwealth Ry. 6s, 1946		
Cuba 5s, 1944		
Cuba 5s, 1949		
Cuba 5s, 1950		
Cuba 5s, 1953		
Cuba 5s, 1959		
Cuba 5s, 1960		
Cuba 5s, 1961		
Cuba 5s, 1962		
Cuba 5s, 1963		
Cuba 5s,

WE WILL BUY

10M Shults Bread 6s
100 Chestnut & Smith Pfd.
100 T. H. Symington Pfd.
50 Amer. Lt. & Tract. Com.
100 Ward Baking Pref.
100 United Lt. & Rys. Com.
100 Appalachian Power Pfd.
100 National Pr. & Lt. Pfd.

WE WILL SELL

10 Valvoline Oil Com.
20 W. T. Grant Pfd.
100 Chattanooga Coke & G. 'A'
100 Clinchfield Coal Com.
25 United Dyewood Pfd.
100 Lucey Manufacturing 'A'.
50 Hudson & Manhattan Pfd.
100 S. S. White Dental Mfg.

Dawson, Lyon & Co.
30 Pine St. Phone John 0815 New York

We Have Orders in

Carbon Steel (all issues)
Chestnut & Smith
Crowell Publishing
Gt. Western Sugar Pfd.
Goodyear Tire & Rub. Prior
Geo. P. Ide Com. & Pfd.
Niles-Bement-Pond
N. Y. & Honduras Rosario
U. S. Finishing Cons. 5s, '29
U. S. Finishing Com. & Pfd.
Universal Leaf Tob.
Woodward Iron 5s, 1952
Woodward Iron Co.
Ward Baking

KIELY & HORTON
40 Wall St. New York.
PHONE JOHN 0330-4134

We have orders in:

Poole Engineering & Mach.
Curtiss Aeroplane Pfd.
Superheater Co.
Wire Wheel Pfd. & Com.
Fairbanks Co. 1st & 2nd Pf.
McCall Corp. 1st Pf. & Cm.
A. C. Smith Pfd. & Com.
Hudson & Manh. R. R. Pfd.
Rainier Motor Pfd.
W. E. Tillotson Com.
Crip. Ck. C. R. R. Pf. & Cm.

Chas. H. Jones & Co.
20 Broad St. Tel. 9140 Rector

Berdell Brothers
Public Utility Securities
100 Broadway, New York

We specialize in

LehighPow.Sec.Corp.
Capital Stock

Telephone Rector 3740
Private Phones to Philadelphia and Boston

Bank Stocks
Insurance Stocks
Foreign Bonds
Bought—Sold—Quoted

Inquiries invited on
Unlisted Stocks & Bonds

Chester B. Cook & Co.
42 Broadway New York
Telephone Broad 3895

Long-Bell Lumber Co. 6's
Bought—Sold—Quoted

Lacey Securities Corporation
332 South Michigan Avenue
CHICAGO
Long Distance Phone Harrison 0630

Central Ill. Ltg. 5s, 1943
Washington Cent. 4s, 1948
Genesee River 6s, 1957

SCHIBENER, BOENNING & CO.
Members Phila. Stock Exchange
40 Wall St., N. Y. Tel. John 1853
Direct Philadelphia Private Wires

Netherlands 6s, "B"
Mexican Bonds

Jerome B. Sullivan
FOREIGN GOVERNMENT & MUNICIPAL & R.R. BONDS
& CO.
42 BROADWAY. — NEW YORK

We offer:

Indianapolis Gas Lt. 5s, '52
at 91.25 to yield 5.61

Sloane, Pell & Co.
120 Broadway Rector 4902
Phila. Phone Locust 3852. Balt. Phone Plaza 3161

Radio Stocks
Inquiries Invited
FRANK T. STANTON & CO.
Specialists in Wireless Securities Since 1915
85 Broad Street New York
Phone Broad 1870-5861-5810.

GOV. HARDING TO AID CUBAN BANK REFORM

Expected to Head a Commission to Advise on Program for a New Banking System.

WILLING TO ACCEPT TASK

Plans Confirm Report That He Will Not Be Reappointed Federal Reserve Governor.

Special to The New York Times.

WASHINGTON, Oct. 23.—Another development in the American effort to assist the Cuban Government in the complete rehabilitation of the financial status of that country became known today when it was learned that W. P. G. Harding, Governor of the Federal Reserve Board, probably will go to Cuba in the near future to head a commission to assist the Cuban Government in its financial problems.

The fact that Governor Harding is under consideration for this mission leaked out prematurely today. It was not the intention that any official announcement in the matter should be made until after Maj. Gen. Enoch H. Crowder, the personal representative of President Harding in Cuba, who started from Washington for Havana on Saturday, had conferred with Cuban officials. It is expected that before the end of the week President Harding will ask Governor Harding whether he will accept the position of financial adviser in Cuba, and it was learned today that Governor Harding will be willing to accept the position when offered to him.

The plans for utilizing the financial judgment of Governor Harding in Cuba are confirmatory of the understanding that Governor Harding, whose term as head of the Federal Reserve Board has expired, will not be reappointed chairman of that board. Pending the naming of a new chairman, Governor Harding has been serving in that capacity.

The designation of an American of outstanding financial ability to assist the Cuban Government in financial matters is understood to have been suggested by the Cuban Government, and it is believed the selection of Governor Harding will be pleasing to the Government authorities at Havana.

The selection of Governor Harding is understood to have been one of the subjects discussed when General Crowder was in Washington last week conferring with Secretary Hughes and with Dr. Carlos Manuel de Cespedes, the Cuban Secretary of State, who is still here. Cuba also has made formal application to the State Department for approval of a proposed $50,000,000 loan in the United States. The State Department feels that the Cuban situation has cleared sufficiently to warrant such approval and already has indicated it will approve the request.

Governor Harding's services will consist principally, it is understood, in advising the framers of the proposed banking law, which is a part of the legislative reform program that still remains to be put through before Cuba is placed on a solid financial and economic basis. Much of the difficulty through which Cuba has passed is attributed to the fact that the republic had no banking law. The contemplated banking system of Cuba, may be modeled to a considerable extent, it is understood, on the Federal Reserve System, which already has been made the subject of special study by representatives of the Cuban Treasury. The system will be modified, of course, to suit the peculiar needs of Cuba.

The formal reply of the American Government to the request of Cuba, submitted last Thursday through its legation here, for approval of the proposed loan of $50,000,000 had not been delivered today by the State Department, but it was stated that it probably would be ready very soon. It was learned today that the Cuban Chargé d'Affaires, Dr. Arturo Padro, after having presented this first note to the State Department, delivered a supplementary one on the following day in which was given some additional information regarding the loan situation. It was not stated whether this information was requested by the State Department or whether the Cuban Government furnished it on its own initiative.

General Crowder expects to have with him in Havana in the near future another legal expert, Captain Logan N. Rock, of the Judge Advocate General's office of the United States Army, of which office General Crowder is still head. The date of Captain Rock's departure for Havana has not been announced.

As to the negotiations for the Cuban loan, they will be conducted in Havana between officials of the Cuban Government and representatives of the American bankers interested. The last loan made to Cuba, a $5,000,000 bond issue concluded last January, was through J. P. Morgan & Co. on behalf of a group of bankers.

DISCUSSES TAX EVASION.

Ex-Deputy Collector Gives His Opinion on Stock Dividends.

The controversy which has arisen between Representative Frear and Secretary of the Treasury Mellon in regard to possible tax evasion by the declaration of stock dividends continues to attract considerable attention in financial and banking circles. Max Rolnik, former Deputy Collector of Internal Revenue and now associated with the firm of Leslie, Banks & Co., chartered accountants, yesterday stated that in his opinion neither the present income tax nor undistributed profits tax could in this way be avoided, nor could the proposed tax on corporate surplus be avoided by declaring stock dividends. Continuing, Mr. Rolnik said:

"From the point of view of the present tax law, the payments of stock dividends do not decrease the liability of either the corporation or its stockholders to the income tax for the very simple reason that stock dividends were held to be non-taxable income by the Supreme Court and later by the revenue law. There is also a tax under the present law on the undistributed surplus that is held by a corporation beyond the reasonable needs of its business. The payment of a stock dividend cannot help the corporation in any way to avoid this tax because it has been held by the Supreme Court that a stock dividend does not 'distribute' any of the corporation's surplus.

"The present undistributed profits tax has not been enforced to my knowledge for the reason that it is only applicable where the surplus is retained beyond the reasonable needs of the business of the corporation—an almost impossible matter to determine. It has, therefore, been suggested many times that there be a tax levied on the undistributed surplus of company regardless of whether or not this surplus is needed in the business. Many people think that the declaration of stock dividends in some way will help a corporation avoid such a proposed tax. It is difficult to see how such tax can in this way be avoided in view of the decision of the Supreme Court that a stock dividend does not distribute any of the corporate surplus. In view of the attention that has been called to this matter during the past few weeks, Congress, in levying such a tax, will surely provide that the taxable surplus at any date may not be reduced on account of any stock dividends that had been previously paid.

"There is one other proposed tax which we may have in the near future, and that is a tax on corporations for declaring stock dividends. This is not to be confused with a tax on stock dividends as income of the stockholders, which, as previously stated, cannot be assessed; but the tax would be on the corporation itself for its action in declaring a stock dividend. Possibly corporations that have in mind the declaration of stock dividends for reasons other than on account of taxes are rushing to do so before any revenue law is passed which taxes the act of declaring stock dividends."

Treasury to Withdraw $23,150,000.

Announcement was made yesterday that the Treasury Department will withdraw $23,150,000 from member banks of the New York Federal Reserve.

MINING STOCK QUOTATIONS.

SAN FRANCISCO.

COMSTOCK.			
Andes	.05	Harmill	.06
Best & Belcher	.07	Keystone	.04
Con. Virginia	.12	Knox	.04
Hale & Norcross	.12	Mexican Boy	.03
Justice	.15	Silver King	.06
Mexican	.06	Zone	.11
Occidental	.07	GOLDFIELD.	
Savage	.04	Consolidated	.06
Seg. Belcher	.06	Development	.06
Sierra Nevada	.08	Florence	.12
Union	.27	Grandma	.03
TONOPAH.		Jumbo Ext.	.03
Belmont	1.40	Lone Star	.05
Cash Boy	.11	Silver Pick	.06
Halifax	.18	Spearhead	.08
MacNamara	.06	GOLDFIELD.	
MacNam. Crescent	.02	Lucy Boy	.03
Midway	.08	Nellie	.07
Monarch	.03	United Western	.04
Rescue	.15	OTHER DISTRICTS.	
Tonopah Ext.	3.12½	Boundary Mt.	.01
Tonopah 76	.05	Bullwhacker	.03
West End	1.25	Carrie	.03
West Tonopah	.10	Cresaus	.27
DIVIDE.		Manhattan Cons.	.01
Belcher Ext.	.07	Ronut Mt.	.32
Ben Hur	.28	Fairview Mt.	.16
Divide	.06	Simon	.30
Div. Tonopah	.75	Simon Ext.	.02
Extension	.13	White Caps	.13

COLORADO SPRINGS.

	Bid.	Asked.		Bid.	Asked.
Cresson	2¾	2¾	M. M'Kin'y	2	3
Elkton	1¼	1½	Portland	35	40
El Paso	.7	....	U. Gold M.	11	15
Golden C.	90	92½	Vindicator	5	5
Granite	3	9	Rose Nicol	2	....
Isabella	2	....			

READJUSTMENT IS STARTED.

Plans for Atlantic Fruit Company Approved by Majority of Stock.

The plan calling for a readjustment of the debt and capitalization of the Atlantic Fruit Company was declared operative yesterday by Howard Bayne, Vice President of the Columbia Trust Company and Chairman of the Debenture Bondholders' Protective Committee. The plan has been approved by a large majority of the stock and substantially all of the creditors of the company, including more than 80 per cent. of the company's debenture bonds. In a statement issued yesterday Mr. Bayne said:

"The holders of debenture bonds who have not yet deposited their bonds have further opportunity until Nov. 6 to deposit under the reorganization plan, with the option to convert their debenture bonds into stock of the company at $30 per share. This option will expire, however, on Nov. 25, 1922.

"In view of the general acceptance of the plan by the stockholders and bondholders it is contemplated that the reorganization will be put through at once. It is reported that the company's business has shown considerable improvement, especially in its shipping, and the advance in sugar prices has resulted in the company's realizing a better result from the first year's operation of its sugar mill than was expected at the beginning of the season."

Federal Payment to Rock Island.

WASHINGTON, Oct. 23.—The payment of $1,000,000 to the Chicago, Rock Island & Pacific Railroad, in partial settlement of Government liabilities arising out of wartime Government control of the road, was authorized today by the Interstate Commerce Commission. In announcing this action, commission officials said that their accounting had not been completed, but had proceeded far enough to establish that at least the amount awarded today is due the Rock Island.

PUBLIC UTILITIES.

	Bid.	Asked.
American Gas & Electric	175	177
American Gas & Electric pf	47¼	48¼
American Light & Traction	146	148
Am. Light & Traction pf	95	97
American Power & Light	133	137
American Power & Light pf	85	91
Appalachian Power com	28½	27½
Appalachian Power new pf	79	82
Appalachian Power pf	130	135
Arkansas Power & Light	24	29
Carolina Power & Light	37	40
Cities Service	198	200
Cities Service pf	68½	70
Cities Service pf. B	6%	7½
Cities Service, bankers' shares	20%	20¾
Colorado Power	21	23½
Columbus El. & P. 2d pf	88	....
Columbus E. & P. 1st pf	101½	103½
Com'wealth P., Ry. & L.	30	31½
Com'wealth P., Ry. & L. pf	67	69
Con. Gas. & Electric pf	75	77½
Connecticut Power pf	91	93
Consumers Power pf	91	94
East. Texas Electric	91	....
East. Texas Electric pf	82	84½
El Paso Electric	125	127
Electric Bond & Shares	96½	97½
Empire Gas & Fuel pf	90	95
Federal Lt. & Tract.	40	42
Federal Light & Traction pf	73½	75
Galveston-Houston Electric	29	31
Galveston-Houston Electric pf	67	70
Lehigh River Sec.	18½	19½
Miss. River Power	20½	21½
Miss. River Power pf	85	87
Metropolitan Edison pf	95	97½
N. News & H. Ry., G. & E. com.	59	62
N. News & H. Ry., G. & E. pf.	91	94
Northern States Power	99	100
Northern States Power pf	93	96
Northern Texas Electric	84	87
Northern Texas Electric pf	83	84
Pacific Gas & Electric pf	89½	91
Penn. Edison pf	104	107
Puget Sound Power & Light	53	55
Puget Sound Power & Light pf	105	....
Republic Ry. & Light	14½	16
Republic Ry. & Light pf	48	50
So. Calif. Edison	103	109
So. Calif. Edison pf	122	126
Standard Gas & Electric	20	21
Standard Gas & Electric pf	49½	50½
Tampa Electric	136	138
Tenn. Electric Power	16	17¼
Tenn. Elec. Power 6% pf	75	77
Tenn. Elec. Power 7% pf	88½	90
United Light & Ry	70	72
Western Power	47	49
Western Power pf	87	89

Bonds.

Adirondack P. & L. 6s, 1950	100	101¼
Am. Gas & Elec. 6s, 2014	98½	100
Am. Power & Light 6s, 2016	95	96½
Appalachian Pow. 1st 5s, '41	88	90½
Cities Service deb B.	130	....
Cities Service deb. C.	96	....
Cities Service deb. D.	92	95
City Light & T. 5s, '51	72	74½
Cons. Cities L., P. & T. 5s, '32-'71	71	72½
Col. Power 1st 5s, '63.	92½	94
Conn. Power 5s, '53.	90	93
East Texas Electric, 5s, '42.	91	94
El Paso Electric 5s, '42.	97	....
Empire Gas & Fuel 7½s, '37	97	....
Galveston El. 1st 5s, '49.	85	....
Gal.-Houston 5s, '54.	85	88
Houston Electric 1st 5s, '25.	95½	....
Lehigh Power Sec. 6s, '27	93¾	94½
Louisville Gas & Elec. 1st 7s, '23.	100	101
Miss. River Power 5s, '51.	93½	94½
Miss. River Power 1st 5s, '51.	101½	103
Northern States Power 6s, '26.	99¾	100¼
Northern States Pow. 5s, '41	92	93½
Nebraska Power 1st 5s, '47.	92½	94
North. N. Y. Util. ref. 5s, '63	93½	94
N. News & H. R. G. & E. 5s, '44.	81¼	84
No. Texas Elec. 5s, '40.	87	90
Penn. Power & Light 7s, '31.	105½	106½
Puget Sound P. & L. 5½s, '41	100½	102
San Joaquin L. & P. 6s, '52.	102	103
Seattle Electric 5s, '29.	94	97
So. Cal. Edison 5s, '39.	67¾	68¾
So. Cal. Edison 6s, '44.	102¾	103½
Standard Gas 6s, '26.	95	....
Standard Gas & Elec. 6s, '35.	86	90
Tampa Electric 5s, '52.	92	....
Utah Light & Traction 5s, '44.	103	107
West States G. & E. 5s, '41.	93	....

OUT-OF-TOWN EXCHANGES

BOSTON.

Mining.

Sales.	High.	Low.	Last.	Sales.	High.	Low.	Last.
3 Ahmeek	60¾	60½	60½	55 Mass Cons.	2½	2½	2½
225 Ariz Com	8	8	8	20 Mohawk	58½	58¼	58½
6 Bonanza	1	1	1	140 N. Cornelia	17¾	17½	17½
80 Cal & Ariz	95¾	95	95	5 N River pf	62½	62½	62½
43 Calumet & Hecla	285	282	282	195 North Butte	10¾	10¼	10¼
120 Cop Range	39	39	39	50 Old Dom	19	19	19
200 Davis-Daly	4¾	4¾	4¾	10 Quincy	88	88	88
195 East Butte	9¼	9	9	100 Shannon	7¾	7½	7½
520 Isle Royale	10¾	10¼	10¼	5 St. Mary's L	43	43	43
96 Dc new	95¾	95½	95½	880 Sup & Bost	2	1¾	1¾
75 Lake Cop	3½	3½	3½	625 Trinity	1¼	1¼	1¼
100 La Salle	1¾	1¾	1¾	260 U S Smelt pf	47¾	46¾	46½
150 Mason Val	1¾	1¾	1¾	100 Wolverine	9	9	9

Railroads.

2 Bost & Alb	148	148	148
85 Boston Elev	85¼	84¾	84¾
20 Do pf	101¼	101½	101½
10 Bang & A pf	35¼	35¼	35¼
25 Bost & Me	105	105	105
80 Boston & Me	23½	23	23
5 Do pf	30	30	30
44 Bos & Prov	160½	160	160½
90 East Mass	21¼	20½	20½

Miscellaneous.

166 Amoskeag	120	108	109¼
14 Do pf	85	85	85
100 Am Pneu	1	1	1
75 Am Pub	17¼	17½	17¾
840 Am Tel	122¾	122¾	122¾
2 Am Wool pf	109½	108¾	109½
85 East Boston	4	4	4
23 Eastern Mfg	9	9	9
915 Eastern S S	85	83½	85
21 Edison	178	177½	178
300 Elder	10¼	10	10
10 Fairbanks	14¾	14¾	14¾
100 Gardner	10	10	10
1 Gen. Elec	180	180	180
100 Greenfield	20½	20½	20½
80 Hood Rubber	48	48	48
240 Int Cement	33¼	31¾	33¼
50 Int Nick pf	95	95	95
28 J T Connor	25¾	25¾	25¾
12 Libby	9	9	9
249 Mass Gas	87½	86¾	87
48 Do pf	78	77½	77½
65 Merg'thaler	176	174½	175
10 Mex Inv	14	14	14

73 Miss Riv P	30	29¾	30
14 Do pf	85¾	85¾	85¾
125 Nat Leather	8¾	8¾	8¾
105 N Eng Tel	121	119½	120
100 N Eng Oil	1	1	1
570 Orpheum	24¼	23¾	23¾
20 Pac Mills	162	161	162
5 Reece Button	15	15	15
15 Simms Mag	3	3	3
78 Swift & Co	100¼	100	100¼
20 Swift Int	21¼	21½	21½
25 Torrington	44¾	44¼	44¾
1 U D 1st pf	40¼	40¼	40
30 Union Twist	157	155	155
1,075 Uni Shoe	42¾	41¾	42
32 Do pf	98½	98	98½
1,800 Ventura	33	31¾	32½
355 Waldorf	33¾	33¼	33½
1,435 Waltham W	4¼	3¾	3¾
91 Do pf	24	15	15
110 Walworth	12¾	12¾	12½
600 Warren	33¾	31	31
10 Do 1st pf	37	37	37

Bonds.

$3,000 A G W 5s	53	53	53
3,000 C J & 4s	83	83	83
2,000 Hood R 7s	100¾	100¾	100¾
1,000 Int Cem 5s	106¾	106¾	106¾
$8,000 Miss R P 5s	93¼	93	93
11,000 Swift 5s	97¾	96½	97
7,000 War R 7½s	115¾	114	114
15,000 West Tel 5s	98	98	98

PHILADELPHIA.

Stocks.

Sales.	High.	Low.	Last.	Sales.	High.	Low.	Last.
80 Am Gas	72¾	71	71	395 Phila R Tr	33¼	32¾	33¼
25 Am Rwys pf	68	67	67	5 Penna Salt	62	62	62
620 Am Stores	156	152	154				
10 Buff Susq pf	51	51	51	247 Phila Elec	31¾	31¼	31¾
10 Erie Light	25	25	25	195 Do pf	31¾	31½	31½
150 Heinsohn	83½	79	80½	25 Phila W Inc	40	39½	39½
240 Storage Bat	58¼	57¼	57¼	100 Phila Trac	67	67	67
100 Ins Co N A	41¾	41	41¾	200 Tono Mining	2¾	2¾	2¾
115 Lake Sup	5¾	5¾	5¾	165 Utd G Imp	53	52	52½
96 Lehigh Nav	75¾	75¾	75¾	1 Do pf	55¾	55¾	55¾
61 North Penn	80¾	80¾	80¾	250 Union Trac	41¼	41¼	41¼

Bonds.

$1,000 Bell T Pa 7s	108¼	108¼	108¼
2,000 Phila Elec 5s	100¾	99¾	99¾
2,000 Do 5½s	101¼	101½	101½
$2,000 Utd Rwy 4s	37	37	37
3,000 Phila El 5s	104¼	104½	104¼

DETROIT.

Stocks.

Sales.	High.	Low.	Last.	Sales.	High.	Low.	Last.
1,650 Cent Mo	2¾	2½	2¾	1,100 Nobis Oil pf	68	68	68
3,525 Cent Mo	10¾	9¾	10¾	1,025 Packard	17¼	17	17¼
280 Det Edison	113¾	113¼	113¾				
100 Fed Truck	19	19	19	200 Paige	25	25	25
65 Ford	420	400	400	25 Parke Davis	129	129	120
4,000 Gladys Belle	23	23	23	275 Reo	13¾	13¾	13¾
200 Mich Sugar	6¼	6¼	6¼	200 Timken Axle	27¾	27¼	27¼

BALTIMORE.

Stocks.

Sales.	High.	Low.	Last.	Sales.	High.	Low.	Last.
22 A C L Conn	118	118	118	70 Mt Vernon M	15	14½	15
20 Balt Elec pf	42½	42½	42½	4 Do 7s pf	51¾	51¼	51¼
100 C Ter S pf	3½	3½	3½	2 Md Casualty	95½	95½	95½
60 Consol Coal	93	92½	93	50 Merch Bank	21¼	21¼	21½
4 C&P Tel pf	106¾	106¾	106¾	2 Mfrs Fin	65	65	65
50 Com Credit	61	61	61	25 Do 2d pf	27¾	27¾	27¼
12 Do pf	26¾	26¾	26¾	20 Nor Cent Ry	79	78¾	79
78 Do pf B	27¾	27½	27½	125 N. Amst. Cas	32¾	32½	32¼
100 Celtic Oil	40c	40c	40c	6 Nat H of B	185	185	185
10 Con Gas, El Lt & Pow	115¼	115¼	115¼	235 Pa. & P.	111¼	110¼	110¼
15 Do 8% pf	116¾	116¾	116¾	115 U S F & G	1¼	1¼	1¼
10 Hous Oil pf	90¾	90¼	90¼	250 United Rys	23¼	22	22¼
				75 West Bank	32½	32½	32½

Bonds.

$2,000 Balt Elec 5s	97¼	97¼	97¼
2,000 Cons Gas, El L & P 7½s	110¾	110¾	110¾
2,000 C G A 1st 5s	101	101	101
6,000 C & B W 5s	84¾	84¾	84¾
5,000 Charl CR 5s	86½	86½	86½
5,000 Cardan Co 6s	110¼	110¼	110¼
2,000 Col & So 4s	92¼	92¼	92¼
3,000 Elkhorn C 6s	98¾	98¾	98¾

CHICAGO.

Stocks.

Sales.	High.	Low.	Last.	Sales.	High.	Low.	Last.
100 Am Shipbldg	78	77¼	78	115 M W Util	47¾	47	47
35 A Pipe	27	26½	27	15 Do pf	86	85½	86
150 Am Pub Svc				147 Do prior	90	90½	90
Do pf	90	89	89¾	645 Nat Leath	9¾	8½	8¾
275 Armour pf	100	99¾	100	425 Pac Whse	44	43	43¾
154 Armour Lea	12¾	12¾	12¾	20 Pub Svc	106	106	106
65 Cent Pub				20 Do pf	94¼	94	94¼
Swe pf	90	89	89¾	72 Quk Oats pf	100¾	100	100¾
300 Chi Pneu Tr pf	7	6	6¾	100 Reo	13¾	13½	13¾
101 Cmw Edis	137¾	137¼	137½	100 Stand Gas	20	20	20
316 Consumers	8¾	8¾	8¾	235 De pf	50	48½	50
6,390 Cont Mtr	10¾	10	10¾	4,840 Stewart	53¾	51¾	51¾
20 Crane pf	116¾	110¼	116¾	328 Swift Int	22	21¾	22
5 Deere pf	73½	73½	73½	2,910 Un Carbide	65	64	64¾
100 East Mfr	1¾	1¾	1¾	35 U S Gypsum	64	64	64
45 Godchaux	14	14	14	100 Un IronWks	8¾	8	8¾
145 Gossard	27½	27¼	27¼	75 Un L & P	70	69¾	69¾
20 Gt Lks Drdg	87½	87½	87½	50 Do 1st pf	78¼	78¼	78¼
1,020 Hupp	22¼	21¼	21¾	275 Wahl	58¾	58½	58¾
40 Ill Brick	84	83	83	105 West Knit	11	10½	10½
112 Kup'heimer	100¼	100	100	70 Wrigley	116	116	116
373 Libby	8¼	8¼	8¼	490 Yellow Taxi	75¾	74¼	74¾
695 Mont Ward	22	21¼	21¼	435 Yellow Mfg	198	198	198

Bonds.

$2,000 C C & Conn 5s			49
5,000 Cmw Edison 5s			99¼

PITTSBURGH.

Stocks.

Sales.	High.	Low.	Last.	Sales.	High.	Low.	Last.
1,985 Ark N G	10¾	9¾	9¾	935 O-F Sup	60	59	60
85 A W Glass pf	107	107	107	10 O. F Oil	18	18	18
165 Do Mach	86	86	86	90 Okla N G	21¾	21½	21½
453 Con Ice	3¾	3¼	3¼	50 Pitts P Gl	175	177	177
35 Do pf	25¾	25¾	25½	2,000 Pitts Mt Sha	25	24	25
400 Lone S Gas	27¾	27	27¾	10 Tidal Osage	13	13	13
75 Mfr Lt Heat	57	56½	57	115 Wat A B	99½	99	99
30 Nat Fpfg	8¾	8¼	8¼	10 W Penn Pr pf	74	74	74
265 Do pf	19½	19	19½	25 W X	63	63	63

Bond.

$3,000 Ind Bwg 6s			77¾

MONTREAL.

Stocks.

Sales.	High.	Low.	Last.	Sales.	High.	Low.	Last.
40 Asbestos	73	72¾	72¾	253 Dom Glass	70¾	70¾	70¾
240 Abit'bi	62¾	62¾	62¾	165 Laurentide	93	93	93
30 Atl Sugar	23	23	23	12 Mont Pow	90	90	90
705 Brazilian Tr	42	41¼	41¾	110 Mackay Co	104	104	101
310 Brom P & P	35	35	35	185 Nat Brew	55	53	55
48 Bell Tel	117¾	117¾	117¾	65 Price Bros	45¾	45	45
612 B E St 2d pf	33	32	32¾	120 Quebec Ry	26¾	26½	26¾
30 Can Cem	74	74	74	10 Riordon P P	7	7	7
35 Can Cottons	100	100	100	205 Smith P P	80¾	80	80
37 Can Conv	97	96	97	10 Shawinigan	113	113	113
324 Can S S	24	23	23	60 Spanish Riv	96¾	96¼	96¼
2,090 Do pf	63½	61¾	62	110 Do pf	106	105	105
230 Can Steel	26¼	25¾	26¼	245 Steel of Can	69¾	68	69¼
20 Dec Un Ut	73	73	73	945 Toronto	96	94	94

NEW YORK CURB EXCHANGE

MONDAY, OCT. 23, 1922.

INDUSTRIALS.

Sales.	High.	Low.	Last.
1,900 Acme C M	77c	73c	73c
5,000 Acme Pet	33c	31c	31c
1,300 Amal Leath	14¾	13¾	13¾
10 Am G&E pf	48¾	48¾	48½
200 Am Haw Sk	20	20	20
300 Am Thrd pf	3¾	3¾	3¾
500 Atl F. w	2¼	2¼	2½
100 Baug & ARR 7% cum pf	94½	94½	94½
200 Brk City RR	9¾	9¾	9¾
300 Buddy Buds	1¾	1¾	1¾
500 Cav L'd & Pw	2¾	2¾	2¾
100 Do pf	7¾	7¾	7¾
3,500 Cent T Sug	3	3¼	2¾
500 Chicago Nip	4	3¾	3¾
2,600 Conti Mo	10¾	10	10
460 Cuban D &	6¾	6¾	6¾
300 Dub C & Rad	4¼	4	4¼
1,200 Durant Mo	50¾	50	50¾
400 Do Indiana	14	14	14
10 Fed L & Tr	40	40	40
500 Glen Alden C	50	50¼	50
200

REALIZING SALES HALT COTTON RISE

After Reaching New High Prices React and Close With Loss of 12 to 19 Points.

An early advance in cotton carried December within 12 points of 24 cents, but the rise of nearly a cent in three days proved too rapid to hold. Whether due to weakness in securities or to preparations for census ginning figures on Wednesday, a concerted profit-taking movement originated in speculative quarters. This stemmed the advance and finally caused a reaction of 30 to 44 points. A peculiar development of the present situation is the appearance of these realizing periods on every sharp rise of $4 or $5 a bale. Reports from both Eastern and Western sections showed little selling pressure of actual cotton, though as active demand prevailed. Prices closed 12 to 19 points lower than Saturday.

The week opened with trading even broader than the recent volume of business. When Liverpool advanced a cent on spots and 60 American points on contracts, heavy buying took place on the call here and continued for some time. After December and March had sold over 23¾ cents, and December as high as 23.88, a realizing movement got under way similar to those which have occurred several times during the rise this month.

It was estimated that considerably over 50,000 bales were thrown into the ring before mid-day. Though trade demand continued, this pressure eventually supplied buying orders and prices yielded moderately. That recessions were not more extensive became a subject of comment, since the present volume of speculation and the higher level of values make wider price fluctuations natural when compared with variations three cents lower. So much cotton appeared both here and in New Orleans, that active room traders took the selling side in anticipation of a reaction. Resistance developed on each setback as cotton passed into trade and commission house channels. Reports from dry goods quarters encouraged support as well as attracting mill demand on recessions. Pressure continued throughout the greater part of the session, with considerable commission house selling during the afternoon.

Conditions prevailing in textile directions, with the resulting demand for raw material, account for the temper of speculative sentiment. The dry goods position appears very similar to that existing following the armistice, when buyers experienced great difficulty in obtaining supplies. Retailers are being told now as then that prices are likely to be higher next week, and buyers finding these predictions verified by events, have placed orders ahead. Some mills now report demand as being too great to be met with safety and business booked will keep many Southern mills busy night and day for months.

This condition has brought mills into Southern spot markets as active buyers. Since August, spot sales at the main Southern market have amounted to 2,065,000 bales, compared with 1,370,000 bales last year. This represents an increase of about 50 per cent., mainly from domestic sources. The direct effect of this activity has been to push spot markets up even more rapidly than contracts. Quotations in both Atlantic and Southwestern points are out of line compared with normal relations with contracts in New York and New Orleans.

Yesterday's quotations follow:

	Open.	High.	Low.	Close.	Prev. Day.
Oct.	23.51	23.73	23.34	23.50	23.69
Dec.	23.74	23.88	23.39	23.57@23.60	23.75
Jan.	22.82	23.05	22.31	23.34@23.36	23.48
Mch.	23.70	23.80	23.40	23.45@23.47	23.64
May	23.60	23.70	23.25	23.40@23.45	23.53
July	23.33	23.45	23.15	23.18@23.21	23.33

The local market for spot cotton was quiet, 20 points decline, 23.75 for middling upland.

Southern spot markets were: Galveston, 23.20, 10 points decline; New Orleans, 23.12, 12 points advance; Savannah, 23.25, 13 points decline; Memphis, 23c, 25 points advance; Houston, 23.20, 15 points decline; Little Rock, 22.50, unchanged.

Yesterday's cotton statistics were:

	Yesterday.	Last Wk.	Last Yr.
Port receipts ...	46,116	50,253	35,693
Exports	34,542	38,088	4,462
Exports, season.	1,127,563	934,419	1,491,802
N. Y. stocks....	64,481	62,023	136,468
Ports stocks ...	975,732	888,940	1,537,543
N. Y. arrivals..	3,542	4,445	58

Liverpool cables: Spot cotton good demand, 40 points advance, 13.90 for middling. Sales, 10,000; American, 5,000. Imports, 2,000; American, 2,000. Futures opened steady 25 to 31 points advance. Closed quiet but steady 24 to 30 points advance. Prices: Oct., 13.05d; Dec., 13.40d; Jan., 13.32d; March, 13.16d; May, 13.08d. Manchester: Yarns firm; cloths good demand from China.

WHEAT UP AGAIN ON HEAVY BUYING

New York Concern Believed to Have Been the Bidder at the Market's Close.

Special to The New York Times.

CHICAGO, Oct. 23.—Heavy buying of December wheat in the last fifteen minutes of trading by houses that usually act for a large New York operator carried that delivery up sharply, with the finish 1¼ higher and within ⅛@¼ cent of the May, the latter gaining ¼ cent, while the July was ⅝ cent lower. There was selling of May and July here against purchases of May in Winnipeg, Chicago July being 2 cents over the latter market at the last.

Local traders were mixed in their views, but many believed that after a five-day decline there had been break enough and that prices were to work irregularly higher, especially if foreign markets show concern over the reported frosts in Argentina.

An increase of 1,747,000 bushels in the visible supply attracted little attention, although it made the total 35,158,000 bushels, against 33,411,000 the previous week and 55,687,000 last year.

Included, through a misunderstanding, in local stocks were 363,000 bushels Canadian No. 1 dark Northern in bond; it will be dropped from the statement next week. It is not expected that the duty will be paid on the grain, and according to reports it will be moved out via rail to St. Louis and thence via barge to New Orleans for export. It is believed that this will set a new record for the movement of grain.

Reports as to the car situation were mixed. Buffalo was reported to be getting 500 cars per day, with a promise that the railroads would shortly raise it to 700 cars. In parts of Illinois the situation has become tighter, as the cars furnished late last week have been loaded, and it will be several weeks before they are available again.

Export demand was reported as good, but only 300,000 bushels were confirmed as sold.

Corn and oats showed fair strength, corn gaining ⅛@¼ cent and oats ¼@¾ cent. There was good buying of December and selling of May corn early at about 1 cent difference and also some buying of December and selling of May oats at ⅛ cent difference by cash houses. The advance in December corn was in the face of a break of 1¼@1¾ cents in premiums in the sample market, with No. 2 yellow down to 3¾ cents and mixed and white 3½ cents over December at the last. Last week No. 2 yellow sold as high as 7⅛ cents over December.

Bids in Central Illinois from more Southern markets were 1@4 cents higher than those from Chicago, and, while there are expectations of a larger movement, it will have to come from more favored territory as far as Chicago is concerned.

The Kansas City plant of the Corn Products Company will resume grinding Thursday.

Sales of No. 2 mixed corn, track New York, were made today at 17½ cents over Chicago December, or 1½ cents lower than Saturday. In the visible supply, there was a decrease of 565,000 bushels, making the total 9,133,000 against 9,738,000 a week ago and 19,067,000 last year. Boats will load 350,000 bushels today and tomorrow.

Primary arrivals of wheat today were 2,790,000 bushels; week ago, 2,120,000; last year, 1,874,000. Shipments were 1,850,000 bushels; week ago, 1,069,000; last year, 1,269,000.

Corn receipts were 1,538,000 bushels; week ago, 1,339,000; last year, 1,075,000, and shipments, 1,416,000 bushels; week ago, 1,366,000; last year, 291,000.

Today's Chicago prices for the principal commodities were as follows:

WHEAT.

	High.	Low.	Close.	Prev. Close.	Last Year.
Dec.	$1.11¾	$1.09¾	$1.11¾	$1.10½	$1.06
May	1.12½	1.11	1.11⅝	1.11⅝	1.12⅛
July	1.04⅝	1.03⅛	1.04	1.04⅝	...

CORN.

	High.	Low.	Close.	Prev. Close.	Last Year.
Dec.	.66¼	.65⅛	.66⅝	.66	.48⅞
May	.67⅞	.66⅝	.67¼	.67¼	.53⅝
July	.67¾	.67	.67⅛	.67	..

OATS.

	High.	Low.	Close.	Prev. Close.	Last Year.
Dec.	.41⅝	.40½	.41¼	.40⅝	.32⅛
May	.42¾	.41⅝	.41⅝	.41⅝	.37⅛
July	.39⅛	.38¼	.39½	.37	...

RYE.

	High.	Low.	Close.	Prev. Close.	Last Year.
Dec.	.77⅝	.77	.78	.77¼	.55¼
May	.79⅝	.77⅝	.79	.78¼	.58⅛

PROVISIONS.

Lard—	High.	Low.	Close.	Prev. Close.	Last Year.
Oct.	10.32	10.27	10.27	....	....
Jan.	9.57	9.55	9.55	9.52	8.95

FRENCH FOOD PRICES SOAR.

But Authorities Report Supplies Equal to Prewar Level.

Copyright, 1922, by The New York Times Company.
Special Cable to THE NEW YORK TIMES.

PARIS, Oct. 23.—At a public meeting yesterday M. Cheron, the French Minister of Agriculture, announced that the number of cattle, pigs, horses and poultry in France was back again at the prewar figures.

"France," he said, "has made a wonderful recovery and in a few years we will be able to export meat."

"Yet," add all the Paris newspapers today in commenting on the statement, "the price of beefsteaks and eggs still goes soaring."

A few days ago from all the wine districts came reports that never before had there been such a plentiful wine crop. "Yet," comments the press, "the price of wine has risen during the past two weeks."

Paris has quite suddenly started profiteering again. A beginning has been made almost simultaneously with the fall in the price of the franc, and just as in the case of the franc there seems to be no way of discovering where the business is going to end. Both newspapers and Deputies have begun to take the matter up, and Deputy Martin declares that the price of foodstuffs is higher today than in 1918, at the time of the armistice, though supplies are available in the country fully back to normal. Everyone blames the Chamber of Deputies for not having backed up the judges in punishing the profiteers, but with a fatalism that always characterizes the French everyone seems content to place the blame on some one else, while the games goes merrily along.

MORE LOCOMOTIVES READY.

Repair Situation Reported as Steadily Improving.

A survey of the motive power on the railways of the country on Oct. 1, 1922, showed 19,727 locomotives, or 30.6 per cent. of the total on line, in need of repairs, according to a report yesterday from the American Railway Association. This compares with 20,157 engines, or 31.4 per cent., in need of repairs on Sept. 15, and represents a net decrease during the last half of September of 430 locomotives. The report says:

"The railroads of the country on Oct. 1 had 44,703 serviceable locomotives, an increase of 533 over the number serviceable on Sept. 15. This increase was not only due to the larger number being repaired and turned out of the shops, but also to the installation of new locomotives.

"Of the total number in need of repairs on Oct. 1, 16,315 were in need of repairs requiring more than twenty-four hours. This was a decrease of 269 under Sept. 15. There were also 3,414 locomotives in need of light repairs, which was a decrease of 171 since Sept. 15. From Sept. 1 to Sept. 15, 9,047 locomotives were repaired and turned out of railroad shops, while from Sept. 15 to Oct. 1 the total was 11,218."

COMMODITY PRICES.

Wheat and Corn Higher, Oats React—Few Other Changes Reported.

Cash grains showed a mixed price tendency yesterday, wheat and corn moving up for substantial gains, while oats receded. Other changes included advances in eggs, lard and tin, with slight losses in coffee and cotton. Other provisions, metals and groceries were unchanged.

Following are the cash prices for the principal commodities in the wholesale market at the close of business Monday, a week before, and a year ago:

	Oct. 23.	Oct. 16.	Oct. 22 1921.
FOODSTUFFS—			
Wheat, No. 2 red	$1.13¾	$1.12¾	$1.12¼
Corn, No. 2 Yellow	.68⅜	.68	.48
Oats, No. 2 white	.41	.42	.34½
Flour, Minn. patent	7.25	7.25	7.75
Coffee, No. 7 Rio	.19	.19½	.20
Sugar, granulated	5.50	5.50	5.60
Butter, cream, 92 sc.	.44½	.42	.41½
Eggs, fresh gathered, firsts, per dozen	.44-.53	.44	.37
Lard, Mid. W.	11.10	11.02½	9.90
Pork, mess	30.00	30.50	24.50
Beef, family	14.00	14.00	14.00
METALS—			
Iron, Pig, Phila.	$23.76	$23.76	$23.26
Steel billets, Pitts.	44.00	45.00	36.00
Lead	4.75	4.85@4.90	4.70
Copper	13.12½	13.12½	12.62½
Tin	36.12½	36.12½	38.62½
TEXTILES—			
Cotton, mid. upland	23.75	23.40	12.25
Print cloths	.07¼	.07	.05½

Range of prices for year to date:

	Highest.		Lowest.	
Wheat	$1.61½	Apr. 29	$1.12	Sept. 14
Corn	.74	Oct. 17	.48⅝	Jan. 3
Oats	.42½	Oct. 17	.34	Aug. 21
Flour	9.50	Jan. 21	6.75	Aug. 21
Coffee	.21¼	Apr. 21	.18½	Jan. 24
Sugar	.07	Aug. 7	5.05	Jan. 3
Butter	.44	Sept. 22	.37½	Jan. 10
Eggs	.53	Sept. 22	.37	Jan. 3
Pork	30.50	Oct. 24	24.50	Jan. 2
Beef	17.00	Mar. 27	14.00	Jan. 2
Iron	24.01	Jan. 14	22.50	Mar. 17
Steel	46.00	Jan. 14	36.00	Oct. 24
Lead	6.75	Oct. 18	4.07½	Feb. 3
Tin	38.37½	Jan. 12	32.12½	Mar. 14
Copper	13.87½	Jan. 7	12.50	Feb. 24
Cotton	23.50	Oct. 21	12.15	Jan. 26
Print cloths	.07¼	Oct. 20	.05½	Feb. 3

METAL MARKET REPORT.

These prices were quoted on the local Metal Exchanges:

	Yesterday. Bid.	Asked.	Friday. Bid.	Asked.
Antimony	7.00	7.50	7.00	7.50
Quicksilver	72.00		72.00	
Aluminum	.30	.31	.30	.31
Iron, 2% Silicon	..	24.25	..	24.25

Electrolytic copper was quoted at 12½@ on the New York Metal Exchange:

London quotations were:

	Yesterday. £	s.	d.	Friday. £	s.	d.
Copper, spot	63	10	0	63	0	0
Copper, futures	62	5	0	62	10	0
Tin, spot	178	0	0	178	0	0
Tin, futures	174	0	0	173	15	0
Spelter, spot	25	17	6	25	5	0
Spelter, futures	24	15	0	24	2	6
Lead, spot	24	15	0	24	5	0
Lead, futures	24	15	0	24	5	0

Arthur Ruhl Ill in Moscow.

MOSCOW, Oct. 21.—Arthur Ruhl, American author and former war correspondent, who recently returned to Moscow after inspecting the famine areas for the American Relief Administration, is ill with pneumonia. The doctors say his chances for recovery are good.

APPRAISALS - REPORTS - INVESTIGATIONS - INDUSTRIAL - PUBLIC UTILITY - NATURAL RESOURCE - MERCANTILE

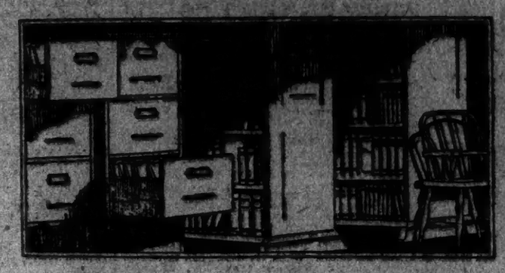

A library of cost data which cannot be duplicated

Back of every appraisal, if it is worthy of the name, are the facts upon which it is built. Back of every American Appraisal is the greatest library of cost data ever collected.

An American Appraisal is a collection of provable individual facts. It depends for its accuracy upon the authority and completeness of these facts.

The cost of lumber in Grand Rapids in 1917, the freight rates on steel girders from Pittsburgh to Columbus in 1918, the excavation costs in Mobile in 1920, the wages for tile setters in Chicago in 1911, the cost of water tube boilers in New York City in 1922—these are the kind of questions which American Appraisals answer.

The compilation of this basic data on every element entering into building construction, on every type of machinery and equipment, for every community in the country, has been a gigantic task.

Now that it is accomplished and is daily progressing under the direction of special research departments, it enables The American Appraisal Company to render valuations with unerring accuracy.

20,000 properties analyzed

For nearly a generation this work has been going on. It represents a detailed analysis of 20,000 properties valued at many billions of dollars.

The possession of this library has been accepted as an assurance of dependability by bankers, manufacturers, insurance men, accountants, governmental agencies, public utilities commissions and all others who demand absolute provability of values.

It represents, in a word, the attainment of an ideal conceived by The American Appraisal Company more than a quarter century ago—that appraisals can and must represent not partial, but complete truth. We offer you that truth.

The American Appraisal Company

New York Office: 120 Broadway; Phone, Rector 7078

Atlanta, Baltimore, Boston, Buffalo, Chicago, Cincinnati, Cleveland, Detroit, Indianapolis, Los Angeles, Milwaukee, Minneapolis, New Orleans, New York, Philadelphia, Pittsburgh, San Francisco, St. Louis, Seattle, Syracuse, Tulsa, Washington

The Canadian Appraisal Company, Ltd., Montreal, Toronto

Copyright, 1922, The American Appraisal Company

NEW INCORPORATIONS

New York Charters.

Special to The New York Times.

ALBANY, Oct. 23.—Seventy-two new corporations, with an aggregate capitalization of $3,702,100, were chartered today. They include:

Chastel Realty Corp., Jamaica, 100 shares common stock no par value; active capital, $50,000; E. H. Rogers, E. J. Riley, M. Hart. (Attorney, J. Adkins, Jamaica.)

H. Endicls & Manhattan, hardware, $50,000; T. McErlean, H. Endicls, H. H. Mayo. (Attorneys, Brosen & Schrenk, 50 Church St.)

Nastiocks Realty Corp., Manhattan, $30,000; L. Ginsberg, I. Lieberman, S. Riskin. (Attorney, O. D. Tomkins, Mount Vernon.)

Transatlantic Fur Trading Corp., Manhattan, stock, wares and merchandise, $10,000; B. F. Rabin, C. E. Dutcher, M. E. Hart. (Attorney, Greenbaum, Wolff & Ernst, 7 Day St.)

Scully-Scully Mfg. Corp., Manhattan, make patented articles, $100,000; L. Mendell, A. D. Scully, A. J. C. Baldwin. (Attorney, N. Cholonsy, 342 Madison Av.)

Fall Mall Cafeteria, Manhattan, $15,000; L. Berman, F. Kraus, J. Rapp. (Attorney, B. E. Rosenblume, 46 Graham Av., Brooklyn.)

Segalman & Lovine, Brooklyn, make shirts, $5,000; S. Segalman, A. and S. Levine. (Attorney, F. A. Kaiska, 7 Graham Av. Brooklyn)

Oceland Equipment, Manhattan, chartering and buying ships, $100,000; O. K. Fraenkel, A. Hilfen, A. C. Currier. (Attorneys, Goldsmith & Fraenkel, 25 William St.)

Burbeck Sales Corp., Rome, stock brokers, $50,000; C. A. Stephenson, A. L. Wellheofer, J. M. Wall. (Attorneys, Nottingham, Stymer, Smith & Kinasley, Syracuse.)

K. E. C. Realty Corp., Brooklyn, $30,000; H. Rubin, I. Gold, J. Krown. (Attorney, A. J. Kerrick, 99 Nassau St.)

Degra Realty Corp., Brooklyn, $20,000; N. and H. Goldman, J. B. Renner. (Attorney, N. C. Helman, 41 Park Row)

Samuel Spear Mica Co., Manhattan, $12,500; H. L. Spear, E. and A. Stengel. (Attorney, O. Lowenstein, 27 Cedar St.)

Star Fruit Market Co., Manhattan, $5,000; A. and C. Gross, J. Kaufman. (Attorneys, Steinker & Ettal, 32 Broadway.)

Lenox Cloth Shrinking Co., Manhattan, $10,000; T. J. Thompson, G. Kalinover, F. Wellman. (Attorney, D. I. Cohen, 302 Broadway.)

Excelsior Chandelier Corp., Manhattan, general restaurant, $5,000; S. Krantz, S. and M. Mauvaster. (Attorney, A. L. Lazarus, 145 Nassau St.)

Irene Holding Corp., Manhattan, realty, $150,000; C. F. Brown, W. B. Shealy, H. E. Cox. (Attorneys, Breed, Abbott & Morgan, 31 Liberty St.)

Brevoort Service and Sales Corp., Brooklyn, auto garage, $24,000; J. Greenspun, R. Herman, C. S. Schonhaus. (Attorneys, Silverman, Tuttle & Johnson, 261 Broadway.)

383-385 East Third St. Realty Corp., Manhattan, $30,000; S. Mandell, S. Hendel. (Attorney, S. T. Siegel, 25 West 42d St.)

Clermont Realty Co., Manhattan, $50,000; R. S. Sampliner, W. H. Bennett, W. J. Doughty. (Attorneys, Wise & Seligsberg, 18 William St.)

Jackson-Senachit Holding Co., Bronx, realty and hotel, $10,000; H. Jackson, B. and M. Schacht. (Attorney, C. H. Friedrich, 35 Nassau St.)

The Curtain, Manhattan, theatrical, 240 shares preferred stock, $100 each; 10 common, no par value; active capital, $10,000; R. S. Mazzola, A. J. and V. Decasanville. (Attorney, J. Wall, 299 Broadway.)

171st St. and Audubon Av. Corp., Manhattan, realty, $25,000; F. E. Kuhnast, M. H. Lavenstein, M. Young. (Attorneys, McCombs & Ryan, 95 Broadway.)

Chambers Hat Corp., Manhattan, $20,000; A. S. Jacobson, C. A. Sachs. (Attorney, H. F. Goldsmith, 105 West 40th St.

J. R. A. Corp., Manhattan, realty and insurance, $50,000; A. Frankenthaler, B. Jacobson. (Attorney, G. Frankenthaler, 120 Broadway.)

Economy System Co., Manhattan, clothes hangers, $75,000; A. J. Armor, A. Henderson, H. Kasper. (Attorneys, Leventritt, Riegelman, Carse & Goetz, 128 Broadway.)

Oriental Specialties Mfg. Co., Manhattan, merchandise, $10,000; C. Brenton, R. Carmichael, G. G. Schram. (Attorney, C. W. Gayler, 96 Pine St.)

Fybil Realty Co., Manhattan, $120,000; R. S. Dorson, W. Neumann, M. N. Gatsa. (Attorneys, Hupfarter & Kelly, Albany.)

Av. E-East 16th St. Holding Corp., Brooklyn, $10,000; L. and M. Gordon, A. Levy. (Attorneys, Teitelbaum & Jaykowsky, 305 Broadway.)

Newbell Garment Co., Manhattan, clothing, $20,000; H. Bilowits, J. Mirson, M. Shapiro. (Attorneys, Evans & Hunt, 220 Broadway.)

New Gallery, Manhattan, works of art, $20,000; M. Neumberg, R. F. Colin, G. G. Ernst. (Attorneys, Rosenberg & Ball, 74 Broadway.)

Sarnoff Irving Hat Stores, Manhattan, formed by consolidation of Sarnoff Irving Hat Stores, Sarnoff Hat Co., Brothers Realty Co., $1,025,000; S. and I. and M. Sarnoff. (Attorney, the Company, 16 Washington Place.)

Grover Electric Corp., Manhattan, $75,000; L. H. Grover, R. C. Lewis, H. M. White. (Attorney, J. G. Thomson, 120 Broadway.)

Balsam Construction & Engineering Corp., Manhattan, realty $50,000; M. Balsam, A. A. Stegman, J. S. Barrow. (Attorneys, Korkus & Korkus, 5 Beekman St.)

East 98th St. Garage, Manhattan, $20,000; P. Brown, J. Leef, S. Galperin. (Attorney, M. Rothman, 299 Broadway.)

Benedek & Cohen, Manhattan, make women's apparel, $25,000; L. J. Naftallson, R. Susskind, G. Albin. (Attorneys, Joffe & Joffe, 141 Broadway.)

McAlpin Brand Clothes, Manhattan, $20,000; L. Blumberg, A. and J. Maran. (Attorney, J. I. Berman, 346 Broadway.)

Neun Chemical Co., Manhattan, patent medicines, $5,000; E. F. Neuman, H. C. Harvey. (Attorney, J. F. Neuman Jr., 601 West 156th St.)

98th St. Poultry Market, Manhattan, $5,000; J. Abrams, B. Rotker, M. Lasky. (Attorney, E. J. Levy, 45 West 125th St.)

Weisman & Wishod, Brooklyn, furniture, $10,000; B. Weisman, B. Wishod, L. Tannenbaum. (Attorney, M. Shelnart, 309 Broadway.)

Smith & Swartz, Bronx, realty, $10,000; H. Smith, M. Sowartz, S. J. Haimes. (Attorney, J. J. Ryan, 255 East 149th St.)

Levy Bros. Butter & Egg Co., Brooklyn, $10,000; I. & S. Levy, J. Wasserman. (Attorney, J. S. Spire, 1 Union Square.)

Levy Egerson Co., Manhattan, infants' apparel, $25,000; L. Levy, H. Berenson, P. Friedlander. (Attorney, Liebman & Blumenthal, 500 Fifth Av.)

Julius Fowler Buffalo, merchandise and realty, $10,000; J. and N. Flonkey, C. Ellis. (Attorneys, Saperston, McNaughton & Saperston, Buffalo.)

Quick Building Corp., Brooklyn, $5,000; H. Childers, F. Roehm, H. J. Gutkese. (Attorney, J. J. Bakerman, 5,204 Fifth Av., Brooklyn.)

Leonora Exclusive Gowns, Manhattan, $5,000; L. Rosenberg, I. Burnstein, H. Friedman. (Attorney, H. B. Davis, 522 Fifth Av.)

Writers' Workshop, Manhattan, revise manuscripts, $10,000; M. Weil, L. A. Stone, M. Ernst. (Attorneys, Sullivan & Sullivan, 52 Broadway.)

Remington Chemical Corp., Manhattan, $10,000; W. Bain, A. Mendelsohn, L. Arnold. (Attorney, H. Ide, 1,400 Broadway.)

Gem Pharmacal, Manhattan, $50,000; E. A. and S. H. C. and S. Stomnoff. (Attorney, A. Lehman, 44 Court St., Brooklyn.)

Fiermar Improvement Corp., Brooklyn, real estate agency, $9,000; H. Weingarten, N. Sweedler, M. Hersfeld. (Attorneys, Herzfeld & Sweedler, 44 Court St., Brooklyn.)

Sterling Park Realty Corp., Brooklyn, $30,000; E. Mandler, H. Schwartz, C. J. Davis. (Attorney, M. N. Koven, 215 Montague St.)

Seeby Realty Corp., Manhattan, $25,000; M. Coppersmith, I. Broff. (Attorney, O. A. Seifran, 140 Nassau St.)

Famous Novelty Co., Manhattan, leather goods, $5,000; J. J. Anoff, M. Levinson, D. Kunzeiler. (Attorney, H. L. Kunstler, 401 Broadway.)

Weistein Realties, Bronx, $5,000; I. and M. Weinstein, S. Wilson. (Attorneysse, Gold & Maran, 277 Broadway.)

S. K. D. Drug Stores, Glen Cove, $10,000; B. Singer, A. Kabnick. (Attorney, B. H. Kabnick, Glen Cove.)

Rambler Rose, Manhattan, make artificial flowers, $5,000; C. Rose, S. Steinberg, G. Gall. (Attorney, R. E. Weldon, 1476 Broadway.)

Kuenster & Lucie Paper Co., Manhattan, $50,000; C. R. Kuenstner, C. Lovis, E. R. Strauss. (Attorneys, Breed, Abbott & Morgan, 32 Liberty St.)

Chaim Rosenbaum Realty Corp., Manhattan, $20,000; C. Rosenbaum, I. Waltzman, L. Tepel. (Attorney, G. J. Mintzer, 291 Broadway.)

U. Folito, Brooklyn, realty, $5,000; V. Folito, J. Lerose, A. Barbarito. (Attorney, M. J. Toomey, 220 Broadway.)

S. Rosenfelder & Son, Manhattan, make furs, $15,000; G. Rosenfelder, F. M. Hill, M. T. Jaffe. (Attorney, M. Hillquit, 19 West 44th St.)

CAPITAL INCREASES.

Fred A. Eyre & Co., Brooklyn, $60,000 to $200,000.

Continental Radio and Electric Corp., Manhattan, $30,000 to $60,000.

Biltmore Market Co., Manhattan, $5,000 to $15,000.

De Graave, Aymar & Co., Manhattan, $300,000 to $400,000.

Congress Waist and Dress Co., Manhattan, $60,000 to 250,000.

Hunnel & Co., Manhattan, $25,000 to $50,000.

Rostin Silk Mills Co., Manhattan, $20,000 to $60,000.

CAPITAL REDUCTION.

William E. Foxall & Co., Rochester, $350,000 to $75,000.

NAME CHANGE.

Scholin Furniture Co., Jamestown, to Good Furniture Shops.

DESIGNATIONS.

Newman Saunders & Co., La., securities, $5,000,000, may be increased to $5,000,000. (P. C. Groper, 65 Broadway.)

DISSOLUTIONS.

New York American Garage Service Corp., Manhattan.

Milo Realty Co., Manhattan.

Chung Wah Low Restaurant Co., Manhattan.

New Jersey Charters.

Special to The New York Times.

TRENTON, N. J., Oct. 23.—New charters: G. Gennert, Clarksboro, to manufacture films, $500,000; James G. Engle, Clarksboro; William W. Landis, Nicholas R. Lutz, New York.

Wildwood Real Estate and Finance Co., Camden, amusements, $500,000; Wilmer L. Porter, Thomas J. Porter, Sidney F. Smith, Haddon Heights.

Wilson Bros., Camden, blacksmiths, $125,000; Clifford A. Baldwin, Woodbyne, N. J.; George D. Rothermel, Charles W. Brecker, Camden.

Delaware Charters.

Special to The New York Times.

DOVER, Oct. 23.—Charters filed today: Operating Co., Wilmington, hotels, $50,000,000. (Corporation Trust Co. of America.)

Crystal Palace of Buffalo, Wilmington, amusement, $10,000,000. (Corporation Trust Co. of America.)

McCullough Drug Stores Co., Wilmington, $2,000,000. (Corporation Trust Co. of Delaware.)

Olympic Hotel Co., Wilmington, $1,500,000. (Corporation Service Co.)

Elhide Co., manufacture roofing and paving materials, $1,000,000; John G. Runkle, Cambridge, Mass.; Harry I. Read, Wakefield, Mass.; Edward F. Logan, Lynn, Mass. (Corporation Service Co.)

Oklahoma Gasoline and Oil Co., development, $1,000,000; M. B. Downs, R. V. Rule, I. F. McGee, Sapulpa, Okla. (Colonial Charter Co.)

National American Pictures Corp., Wilmington, manufacture films, $1,000,000. (Delaware Registration Trust Co.)

Liberty Brace Belt, manufacture, $500,000; W. D. Manley, New York City; E. M. Roach, East Orange, N. J.; H. J. Stone, Hoboken, N. J. (U. S. Corporation Co.)

Southern States Producing Corp., Wilmington; oil lands, $500,000. (Corporation Service Co.)

Eastern Steel Products Corp., manufacture, $500,000; John R. Wilson, Alfred S. Miller, Philadelphia; H. T. Greenwood Jr., Merion, Pa. (Del. Registration Trust Co.)

Heat Treated Parts Co., Wilmington; manufacture metal parts, $250,000. (Corperation Service Co.)

Delaware Pretzel Co., Wilmington, $200,000; Abraham Yarus, Francis H. Law; Henry B. Isaacs. (Abraham Larus, Wilmington.)

Old Colony Mills, Wilmington, cotton and woolen and silk goods, $200,000. (Colonial Charter Co.)

Ontario Gold Mines Co., Wilmington, $200,000. (Corporation Service Co.)

Greman Baking Co. of Memphis, Wilmington, $150,000. (Corporation Trust Co. of America.)

American Beauty Shoe Mfg. Co., manufacture, $100,000; Jacob V. Mayhew, Jos. A. Brooks, F. H. Miller, Pittsburgh. (Colonial Charter Co.)

Hoffman Trading Corp., Wilmington, commission merchants, $100,000. (Colonial Charter Co.)

International SS. Co., New York, $100,000. United States Corporation Co.)

Sulphur Export Corp., Dover, export and import trade, $100,000. (U. S. Corporation Co.)

H. C. Felver Co., Washington, construction, $50,000. (Corporation Service Co.)

Atlantic Service Co., Wilmington, service stations, $25,000. (Corporation Trust Co. of America.)

Central Adjusting Offices, adjust losses, $10,000; Frank S. Sturtevant, M. F. Sturtevant, F. R. Girardot, Pittsburgh. (Capital Trust Co. of Delaware.)

Wm. B. Mackey, Wilmington, commission, $10,000. (Colonial Charter Co.)

Canada Dry Pacific Coast Distributers, manufacture non-alcoholic beverages, $5,000; John R. Cooper, Frank W. Chambers, New York; Wm. C. Quinn, Brooklyn. (Corporation Service Co.)

CAPITAL INCREASES.

Price Food Products Corp., New York, $1,050,000 to $2,250,000.

Speim Auto Cost Co., Milton, Pa., $500,000 to $550,000.

U. S. Shingle Co., Dover, $200,000 to $300,000.

Mitchell Lumber Co., Wilkinsburg, Pa., $25,000 to $50,000.

NAME CHANGES.

California Dry Concentrator Co. to Great Western Concrete Products Co., Philadelphia, $200,000 to $500,000.

Bunk Petroleum Co. to Consolidated Royalty Corp., Tulsa, Okla.

MISCELLANEOUS MARKETS.

COTTONSEED OIL.

The cottonseed oil market was irregular.

	High.	Low.	*Close.	*Prev. Close.	Last Year.
Spot	...	...	...	8.00	8.35
Oct.	8.30	8.15	8.25	8.25	...
Nov.	8.55	8.39	8.40	8.50	...
Dec.	8.74	8.65	8.66	8.71	...
Jan.	8.76	8.68	8.68	8.74	...
Feb.	...	No sales	...	8.74	8.80
March	9.01	8.84	8.84	8.92	...
April	...	No sales	...	8.90	8.86
May	9.10	9.00	8.90	9.05	...

Total sales, 14,400.

COFFEE.

The coffee market closed 7@15 points net higher.

	High.	Low.	*Close.	*Prev. Close.	Last Year.
Dec.	9.50	9.45	9.49	9.34	7.40
March	9.39	9.35	9.38	9.19	7.60
May	9.15	9.14	9.15	...	7.70
July	8.90	8.90	8.90	8.83	7.80

SUGAR.

The raw sugar market was firmer, closing 4@5 points hot higher.

	High.	Low.	*Close.	*Prev. Close.	Last Year.
Dec.	3.50	3.47	3.47	3.46	2.46
March	3.27	3.17	3.20	3.16	2.40
May	3.31	3.23	3.20	3.26	2.34
July	3.42	3.41	3.43	...	2.53

*Closing bid.

PRODUCE MARKETS.

BUTTER—Receipts yesterday, 9,283 packages. Market strong for top grades, fresh and held mediums strengthening. Creamery, higher than extras, pound, 47@47½c; extras, 92 score, 46½c; firsts, 89@45½c; seconds, 35½@37c; lower grades, 84@35c; centralized cars, 90 score, 40c; 89 score, 38½@39c; 88 score, 37½@38c; 85 to 87 score, 35½@37c; unsalted, higher than extras, 46½@46¾c; extras, 92 score, 47¼@48c; firsts, 39@46½c; seconds, 36½@38c; lower grades, 35@36c; held or storage, high scoring, 44@44½c; extras, 45@45½c; firsts, 37½@43c; seconds, 35½@37½c; State, dairy, tubs, finest, 45@46c; good to prime, 40@44c; common to fair, 32@39c; ladies, current make, extras, 33½@34c; firsts, 32@33½c; seconds, 30½@31c; lower grades, 22@30c; packing stock, current make, No. 1, 31c; No. 2, 29½@30c; lower grades, 26@28c.

EGGS—Receipts yesterday, 7,147 cases. High grade fresh scarce and higher; storage eggs steady. White scarce and fancy qualities favor the seller. Fresh gathered extras, dozen, 50@52c; extra firsts, 53@56c; firsts, 44@52c; seconds, 33@42c; lower grades, 22@30c; trade eggs, 25@27c; dirties, No. 1, 26@27c; No. 2 and poorer, 20@24

AKRON, Ohio—A. Polsky Co.: C. E. Drake, mdse. mgr., toilet articles, novelties, leather goods, silverware, notions, hosiery; Miss Miller, art needlework, art novelties; 352 4th Av. (Kirby, Block & Fischer).

AKRON, Ohio—M. O'Neil & Co.; Miss E. L. Konrad, ready-to-wear; 37 W. 26th (E. M. Sostman).

AKRON, Ohio—Akron D. G. Co.; S. Weiss, representing; Martinique.

ANNAPOLIS, Md.—"The Leader"; Mrs. H. Klawans, ladies', children's, infants' ready-to-wear; McAlpin.

ANNISTON, Ala.—J. Berman; J. Berman, ready-to-wear; Imperial.

ASBURY PARK, N. J.—Steinbach Co.; H. L. Bartlett, silks, dress goods, velvets, wash goods, household linens, domestics; 103 Grand (Jay & Co.); Breslin.

ATCHISON, Kan.—J. Wallenstein, dry goods, coats, suits, millinery; Pennsylvania.

ATLANTA—J. M. High Co.; J. D. Bellah, coats, wool dresses; 120 W. 32d (A. Fanti).

ATLANTA, Ga.—Emporium World Millinery Co.; L. C. Nance, millinery; 48 W. 38th.

ATLANTA, Ga.—Ragan-Malone Co.; W. C. Barwell, hosiery, notions, men's furnishings; 60 Worth (White & Parker).

ATLANTA—Davison-Paxon-Stokes; A. Hardy, basement mdse.; 1,150 B'way (Baer & Lilienthal).

ATLANTA, Ga.—Princess Mfg. Co.; H. Constangy, cotton piece goods, trimmings; Imperial.

ATLANTA, Ga.—Paramount Mfg. Co.; B. Asman, ready-to-wear, ginghams; Imperial.

BALTIMORE—Bryant Co.; C. A. Peck, phonographs; D. A. Richards, leather goods, toilet articles, perfumery, candy; C. R. Maguire, popular-priced coats; Mrs. A. B. Hathaway, R. Weber, L. Magola, art embroideries; L. M. Gifford, women's, men's, children's shoes; T. L. Shanahan, men's furnishings; C. H. Collins, silks, dress goods; 16 W. 20th.

BALTIMORE—Armstrong, Cator & Co.; L. C. Leatherbury, hats; Martinique.

BALTIMORE—John Hoos Co.; G. W. Hoos, housefurnishings, glassware, crockery; Pennsylvania.

BALTIMORE—L. J. Brenner & Bro.; S. M. Brenner, woolen trimmings; Pennsylvania.

BALTIMORE—The Hub; Ed. Schlossman, coats; 1,150 B'way (Baer & Lilienthal).

BALTIMORE—Hochschild, Kohn & Co.; G. A. Vosburg, mdse. manager; 220 5th Av. (F. Atkins).

BALTIMORE—Block & Meyer; M. B. Block, mfrs. dresses; Imperial.

BALTIMORE—Columbia Shirt Waist Co.; C. Cohn, mfrs. shirtwaists; Imperial.

BALTIMORE—O'Neill & Co.; Miss E. S. Gocking, infants' and children's wear; Mrs. O. R. Parks, women's coats and suits; 276 5th Av. (C. A. Cook); Martinique.

BALTIMORE—Varsity Underwear Co.; S. Juhn, trimmings, 130 W. 42d; Claridge.

BALTIMORE—American Wholesale Corp.; B. Levitman, coats, suits, dresses, skirts; 354 4th Av.

BALTIMORE—Daniel Miller & Co.; C. Schott, women's apparel, underwear, knit goods; 72 Leonard (H. W. Fitzhugh).

BINGHAMTON, N. Y.—Rosenthal & Rubin; C. Rosenthal, furniture, rugs, bedding; Martinique.

BINGHAMTON, N. Y.—Fowler, Dick & Walker; Miss R. B. Mason, books; 23 E. 26th (Mdse. Reporting Co.).

BIRMINGHAM, Ala.—Loveman, Joseph & Loeb; F. M. Bauer, clothing; B. L. Bramlage, women's, misses' coats, suits, waists; F. G. Goldberg, notions, ribbons, umbrellas, toilet goods; 120 W. 32d (A. Fanti).

BIRMINGHAM—Burger D. G. Co.; W. Walker, silks; L. Hirsh, notions, &c.; 1,150 B'way (Baer & Lilienthal).

BIRMINGHAM, Ala.—Burger D. G. Co.; L. Phillips, mdse. manager; 1,150 B'way (Baer & Lilienthal).

BIRMINGHAM, Ala.—Abe Kaufman; A. Kaufman, ready-to-wear; 56 W. 35th (Wm. Van Buren).

BIRMINGHAM, Ala.—Cahaon Bros.; L. L. Doty, coats, suits, waists, furs; 352 4th Av. (Kirby, Block & Fischer).

BIRMINGHAM, Ala.—Burger D. G. Co.; W. H. Walker, silks, woolens, dress trimmings, laces, embroideries; 1,150 B'way (Baer & Lilienthal).

BLOOMINGTON, Ind.—C. H. Klemm, gen. mdse.; Imperial.

BOSTON—Jordan Marsh Co.: upstairs—F. A. Burdick, women's coats, ladies' high-grade coats; J. J. Fitzgerald, domestic rugs, matting, linoleums, carpets, foreign rugs; E. B. Holmes, representing; C. H. Berry, small wares, hair goods, paper patterns, dress forms; H. Torrey, radio, sporting goods, smokers' articles; Miss McCauley, stout-figure suits, corsets, waists, gowns; G. Snyder, stationery, desk fittings; E. J. Daley, inexpensive dresses, silk costumes; C. J. Brady, sales division mgr.; E. J. Pendergast, sales division mgr.; D. W. Walsh, wash goods, linings; Miss J. F. Hardy, misses' dresses, gymnasium suits; Miss J. E. Rowell, corsets; S. E. Emery, cotton underwear, ladies' French underwear, women's petticoats; Miss B. Nolan, millinery; C. J. Robinson, china, glassware, fancy china; A. G. Sanborn, black, colored silks; G. W. Ross, women's tailored suits, ladies' high-grade suits; B. G. Hawkins, sales division mgr.; W. McLeod, silverware, jewelry; Miss Ethel Bell, infants' coats, bonnets, infants' dresses; P. Keefe, misses' coats, skirts, children's furs; Miss Watson, women's costumes; R. S. Thompson, women's neckwear; W. N. London, trunks, bags, leather goods; basement: J. T. Reed, women's hosiery, ladies' knit underwear, children's knit underwear; H. Fuller, wash goods, linings; G. W. Little, rugs, floor coverings, upholstery, curtains; Miss A. L. Regan, boys' furnishings; Mrs. K. Maddock, children's millinery; Miss Chaloux, corsets; Miss Hamilburg, women's neckwear; R. J. Trimble, cotton underwear, petticoats, women's sweaters, men's hosiery, underwear; Miss F. M. White, misses' suits, dresses, coats, skirts; Miss Beary, women's tailored suits; Miss N. Fitzgerald, girls' clothing; Miss A. V. Burns, women's costumes; 432 4th Av.

TROY—G. V. Quackenbush & Co.; J. Muldrew, representing; Park Avenue.

BOSTON—C. F. Hovey Co. Upstairs—Miss M. L. Oestreicher, juniors' coats; Miss A. Murphy, women's dresses; Miss K. Keller, misses' inexpensive coats, suits; M. Silker, stationery, toilet articles, sterling silver novelties. Basement—H. Liebes, mdse. mgr., jobs untrimmed coney and sealine coats, jersey dresses; C. F. Finberg, asst. mdse. mgr.; F. E. Meyer, jobs waists, sweaters, bathrobes, silk and muslin underwear, jersey pantalettes, house dresses, aprons; M. Waxenberg, jobs girls' juniors' coats; 225 5th Av., Room 611.

BOSTON—R. H. White Co.; William Dichtenstein, men's furnishings; S. Fass, boys' clothing; Miss Ludwig, infants' wear; A. H. Shannon, silks, dress goods; Miss C. Shane, waists; Miss A. E. Murphy, costumes; Mrs. A. Roberge, girls' coats, dresses; 422 4th Av.

BOSTON—William Filene's Sons Co. Upstairs—Miss Kaleske, wool scarfs and sets; Miss Clancy, women's silk waists; Miss Reddington, misses' sweaters, waists; Miss Gilman, silk and muslin underwear; Miss Lunian, juniors', misses' coats, dresses; Miss Hill, women's sweaters, waists; Miss Griffin, asst. div. mgr.; A. C. Smith, div. mgr.; Miss Golding, misses' inexpensive dresses; Mr. Hurley, women's inexpensive dresses; Miss Stack, representing, coats and suits; Miss O'Regan, misses' coats; Mr. Hunting, women's coats; Mr. Phillips, div. mgr. ready-to-wear; W. J. Miller, boys' clothing. Basement—Miss Callahan, silk and muslin underwear; Mr. Levine, children's, juniors', girls' coats, dresses; Mr. Ring, women's costumes, dresses; Mr. Tobey, shoes; Mr. Davidson, women's, misses' coats; Mr. Hahn, leather goods; Mr. Quinn, boys' clothing; Mr. Dutch, div. mgr. Bargain Annex—Mr. Gainsborg, men's clothing; 225 5th Av.

BOSTON—Gilchrist Co. Basement—H. Rafeld, coats, dresses. Upstairs—Miss M. Wall, infants' wear; Miss C. Townes, bolts; 200 5th Av., Room 602.

BOSTON — Gilchrist Co. Upstairs — C. W. Downes, silks, colored dress goods, linings, velvets; Miss C. Mulcahy, umbrellas; Mr. Montgomery, representing; Mrs. Z. Byrnes, women's dresses; 200 5th Av., Room 602.

BOSTON—Houghton & Dutton Co.; W. F. Maher, boys' clothing; 120 W. 32d (A. Fanti).

BOSTON—Bortman, Fine & Smith; Mark Bortman, dresses; Pennsylvania.

BOSTON—Fashion Waist and Shirt Mfg. Co.; H. Richmond, waist, shirt materials; Latham.

BOSTON—Conrad & Co.; Miss E. Sharaf, children's, juniors' wear; McAlpin.

BOSTON—Emporium World Millinery Co.; E. A. Barnum, millinery; 48 W. 38th.

BOSTON—Hudson Cloak and Suit Stores; A. Feinstein, popular, high priced coats, French coney and sealine coats and wraps; 42 W. 33d.

BOSTON—Sylvia-Coppinger Co.; F. L. Sylvia, dry goods; 54 Leonard.

BRIDGEPORT—D. M. Read Co.; Miss A. L. Knapp, millinery; 404 4th Av. (D. G. Alliance).

BRIDGEPORT, Conn.—Howland D. G. Co.; W. E. Tiffany, ready-to-wear; 171 Madison Av. (R. J. Cronin).

BRIDGEPORT, Conn.—Hudson Cloak & Suit Stores; S. A. Feinstein, popular, high-priced coats, French coney and sealine coats, wraps; 42 W. 33d.

BUCYRUS, Ohio—Miss R. Engelhard, ready-to-wear; Pennsylvania.

BUFFALO—Wm. Wengerer Co.; H. C. Hall, housefurnishings; Miss G. Chadeayn, ribbons; 16 W. 20th.

BUFFALO—J. N. Adam & Co.; W. D. Kent, rugs, carpets, linoleums; L. J. Wegner, toys, outdoor goods, pictures; 16 W. 20th.

BUFFALO—Sloss & Kelly Co.; P. H. Myers, dress goods, silks, domestics; 1,164 B'way (Fellows Buying Corp.).

BUFFALO—Clawson & Wilson Co.; J. Hofheins, notions; 48 Leonard (G. Maschke).

BUFFALO—Tikkajian Bros.; M. A. Tikkajian, Oriental rugs, carpets; Latham.

BUFFALO—Berger's Specialty Shop; L. L. Berger, ready-to-wear; 570 7th Av. (H. C. Lyon), Pennsylvania.

BUFFALO—I. S. Given; Mrs. I. S. Given, sweaters, underwear; 37 W. 26th (R. F. Levis).

BUFFALO—H. Kohnker & Sons; J. Elkes, women's and children's wear, millinery; Pennsylvania.

BUFFALO—M. Wile & Co.; B. Hirsch, piece goods; Claridge.

CANTON, Ohio—Ettanger Dry Goods Co.; C. W. Meyers, dresses; Pennsylvania.

CANTON, Ohio—Stewart's; J. Schreckinger, ready-to-wear; Martinique.

CHARLESTON, S. C.—The Kerrison Dry Goods Co.; E. H. Poulnot, women's and children's ready-to-wear; 352 4th Av. (Kirby, Block & Fischer).

CHICAGO—Marshall Field & Co.; Miss E. Hunt, women's dresses; Miss M. Garritz, misses' dresses; 1,101 B'way.

ARRIVAL OF BUYERS

Arriving Buyers may register in this column by telephoning Bryant 1000.

CHICAGO—The Fair; T. J. Murphy, silks, dress goods, velvets, basement; T. J. Murray, jobs furs; A. Horowitz, jobs women's, children's coats; 225 4th Av.

CHICAGO—Mandel Bros.; Miss Singer, skirts; 12 E. 22d.

CHICAGO—Hillman's; Miss J. Carey, muslin underwear; 205 5th Av. (Hart, Flanagan & Co.).

CHICAGO—Marshall Field & Co.; Miss M. Perkins, art needlework; 1,107 B'way.

CHICAGO—Leader Co.; J. Spilker, toys, leather goods, handkerchiefs; 370 7th Av. (Mosher-Mann Co.).

CHICAGO—L. Klein, Inc.; Mr. Clark, men's, children's underwear; 1,144 B'way (Fellows Buying Corp.).

CHICAGO—Boston Store; A. Ball, handkerchiefs, ribbons; P. Rinken, china, crockery; 44 E. 22d.

CHICAGO—Hillman's; H. Kaushkoff, ladies' neckwear, umbrellas, fancy goods; 205 5th Av. (Hart-Flanagan Co.).

CHICAGO—Rothschild & Co.; B. W. Van Sycle, men's clothing, boys' overcoats, boys' flannel blouses; also basement; 225 4th Av.

CHICAGO—Sol. Klein Store; H. Mitchell, chiffon velvet velvetina dresses; 370 7th Av. (Mosher-Mann Co.).

CHICAGO—Hymen Bros.; L. Hymen, taffeta, canton dresses for Spring; 38 W. 32d (S. G. Kasindorf).

CHICAGO—Joseph's; J. M. David, coats, suits, dresses; 303 5th Av. (S. A. Kierski); Claridge.

CHICAGO—Carson, Pirie, Scott & Co.; Miss Wood, buyer; 404 4th Av.

CHICAGO—Keystone Garment Co.; H. S. Aberman, sweaters, waists; Pennsylvania.

CHICAGO—Philipsborn's; Miss G. C. Ward, ladies' misses' suits, middies, sweaters for Spring; 225 B'way.

CHICAGO—Weil & Kaufman; A. M. Kaufman, cloaks, suits, dresses; Imperial.

CHICAGO—D. B. Berman & Bro.; D. B. Berman, cut materials; Pennsylvania.

CHICAGO—Chicago Mail Order Co.; M. L. Kahn, mdse. manager; 338 6th Av.

CHICO, Cal.—M. J. Blotsky; M. J. Blotsky, better coats, suits, skirts; 3 W. 20th (National Purchasing Co.).

CHICAGO—Philipsborn's; Miss G. C. Ward, ladies' misses' suits, middies, sweaters for Spring; 225 B'way.

CHICAGO—Weil & Kaufman; A. M. Kaufman, cloaks, suits, dresses; Imperial.

CHICAGO—D. B. Berman & Bro.; D. B. Berman, cut materials; Pennsylvania.

CHICAGO—Chicago Mail Order Co.; M. L. Kahn, mdse. manager; 338 6th Av.

CHICO, Cal.—M. J. Blotsky; M. J. Blotsky, better coats, suits, skirts; 3 W. 20th (National Purchasing Co.).

CHICAGO—Keystone Garment Co.; H. S. Aberman, sweaters, waists; Pennsylvania.

BUYERS' WANTS—OFFERINGS TO BUYERS

Special Sale Merchandise — *Telephone Bryant 1000*

BUYERS' WANTS.
Fifteen cents per word each insertion.

ARABELLA Wanted — Black, navy, brown; for cash; also black panvelaine. A. Blitmaster & Bro., Madison Square 3643.

ARABELLA wanted or similar cloth at a price; all shades; cash. Henis & Wegner, 130 West 25th.

ARABELLA, ormondale, velveretta, fashona wanted; all shades. Spigel & Zipper, Gramercy 0205.

ARABELLA, Australia Wanted—Or similar, bellvia, brown, for cash. Watkins 9813.

BOLIVIAS Wanted—Spot cash F. & H. black and brown, velvyne; also ormadale, velveretta. Madison Square 2192-2195.

BOLIVIAS Wanted—Normandy 0417; also Lustrosa, for spot cash. A. H. Gittelson, 39 West 29th.

BOLIVIA Wanted—American 0503, all shades. Crown Cloak, 303 7th Av. Longacre 4022.

BOLIVIA Wanted—21371, 21384, all colors; net cash. Simon, Goodman & Lipshitz, 206 7th Av.

BOLIVIAS Wanted—Pay cash 0453-0503; also ormadale, velveretta. Madison Square 2193-2195.

BOLIVIAS Wanted—Ormandale, fashonia, 0503, 0563, 0453, 0503. Madison Square 0067.

BOLIVIA Wanted—Black, and black Raritan 964, Stewart or similar. Sliver & Goldstein, 18 West 28th.

BOLIVIA—0453, 0503; panvelaine 16044, 16025; plaid 20606, 15118, 13718. Louis Leifer, Madison Square 5868-9087.

BOLIVIAS Wanted—High lustre, regular or seconds, at price, for cash. Flock & Freed, 109 West 28th.

BOLIVIA Wanted—Open for quantity, all shades, 0453, 16025). Bekor Pearl Co., 38 West 26th. Chelsea 6386.

BOLIVIAS Wanted—American and similar, any quantity; cash. S. & M. Silverstein, 15 West 28th.

BOLIVIA Wanted—Ormadale 23171 and velveretta 23184, all colors; cash. Watkins 0186.

BOLIVIA Wanted — Ormadale, gerona and fashonia; brown. Leibman & Hurwitz, Longacre 2595.

BOLIVIAS Wanted—American 21278 or similar; 1268 raritan. Wasserman, 30 West 21st.

BOLIVIA Wanted—Ormandales or similar, for cash. Rosenberg Bros., 151 West 25th.

BOLIVIAS Wanted — Raritan 1365, 1489; American 16025. Karpas, 14 East 27th.

BOLIVIA Wanted—0453, black, navy and brown. A. Zimmerman, 7 West 30th.

BOLIVIA Wanted — Normandy 0417, navy, black; cash. Madison Square 1968.

BOLIVIA Wanted—American 0417, all colors; also ormadale. Watkins 0429.

BOLIVIA Wanted—Stewart's navy. Myer Gans Co., 151 West 26th St.

BOLIVIAS and Arabella Wanted—Black, navy and brown. Longacre 3189.

BOLIVIA Wanted—0503 American. Fitwoll Cloak Co., Inc., 147 West 35th.

BOLIVIA Wanted—All makes, for cash. Eisenberg-Friedman, 30 W. 26th.

BOLIVIA Wanted—0417, black, brown. B. Lasker, 122 West 26th.

BOLIVIA Wanted—American 0453. Aronow Bros., 4089 Watkins.

BOLIVIAS Wanted—Style 810, black and brown or similar. Ashland 7585.

BOLIVIAS Wanted—All colors. Edelson & Hand, 16 West 22d.

BOLIVIAS Wanted—21371; all colors; for cash. Fitzroy 4762.

BOLIVIAS Wanted—Hirsch & Bro., 153 West 27th.

BOLIVIAS Wanted—21371, 21384, all colors, for cash. Haft, 1,333 Broadway.

BROADCLOTHS Wanted—Julliard 110 and Botanys 315, all colors, for spot cash. Barnard Rutchik. Spring 3990.

BRYTONIA Plushes, Bolivias, Velours Wanted — Amertex 0453, 16025, 133118, 16051; cash. Ashland 7546.

CANTONS Wanted—Silk and cotton only; all colors; also Paisleys. Joseph Gluck, 174 Madison Av.

CANTONS, Satin Faced Wanted—Schappe filled, at a price. M. Kirchner & Son, 16 East 33d.

CAPES Wanted—Jobs in tricotine, serge, poiret twill and velour capes. Watkins 9524.

CARACUL CLOTH Wanted—Salts, Blumenthal or similar. Edward Isaacs, 116 West 22d St.

CHIFFON Velvet Wanted—Black and brown, spot cash. Henry Cohn & Sons, northeast corner 12th and Arch Sts., Philadelphia.

CHIFFON VELVETS Wanted—For cash. Billy Posner, 44 East 32d. Madison Square 2696.

CHIFFON Velvet Wanted—Black and brown for immediate delivery. Arthur Cohen, 118 West 35th.

CHIFFON VELVET Wanted—Black, all grades, for cash. Jesse Woolf & Co., 498 7th Av. Longacre 6500.

CHIFFON Velvet Wanted — Good quality black, cash if necessary. Harry Eidlinger, 10 West 27th.

CHIFFON Velvets Wanted—Black and brown, all silk. Samuel Sherlip, 37 West 38th.

CHIFFON Velvets Wanted — M. Weisman & Sons, 26 West 24th St.

CHINCHILLA Wanted—Raritan, all colors; quantity for cash. Baby Fair Coat, 20 West 22d.

CLOTH Wanted—13318, 133118, all shades 16051-133218, brown 11126, shade 1-8; also Beekman Remington brown, reindeer. Chelsea 4814.

CLOTH Wanted—High lustre, 100 pieces, spot cash. I. Funt, 142 West 26th. Chelsea 9513.

CLOTH Wanted—Plaid back coating, Polaire and Stewarts 569, any other cloth suitable for girls' coats at the price. Rosenberg, 45 West 26th.

CLOTH Wanted—Coating, Metcalf Bros. 763; all shades. Cohen & Edelman, Longacre 4084.

CLOTH Wanted—Plain, double-faced and plaid back coatings. Roth Bros., 35 West 31st.

CLOTH Wanted—Plaid backs polaires for cash. Rudinger & Oppenheim, 151 West 26th.

CLOTH Wanted—16025, 16044, 0503, 21371, 133118, 133116. Madison Square 5868.

CLOTH Wanted—Broadcloth, 315 and 110, brown, reindeer and copen. Watkins 8459.

COATINGS Wanted—Plaid backs and over plaids, any quantity for cash; also American 11126 and 11119 heavy velours. Joseph Kreinik, 29 West 30th.

COATINGS Wanted—Plaid backs, Frankenberg's, Arthur G. Meyer or similar. Harry Greenberg, 29 West 30th.

COATINGS Wanted—Plain face, plaid backs, overplaids and 0503 bolivia, low price. Liebowitz, 131 West 28th.

COATINGS Wanted — Plaid back, plain faced. Karpas, 14 East 27th.

COATINGS Wanted—Plaid Frankenberg 675-2 and similar. Drydock 2012.

COATINGS Wanted—Plaid face. 1,140 Broadway, Room 507.

COATS Wanted—The Schwartz Importing Company, St. Louis, will buy for cash jobs in ladies' and children's cloth coats, tricotine suits; also cheap furs. Call Tuesday between 9 and 12 A. M., 5th floor, 1,372 Broadway.

COATS, Suits and Dresses Wanted—Stouts only of medium and better grade; between 9 and 11 A. M., Tuesday and Wednesday Appy Bright Store, 120 West 34th

COATS Wanted — Open for quantity of squirrel, beaver, fox and platinum wolf-trimmed coats of the better kind only; spot cash. 12th floor, 12 West 27th.

COATS Wanted—Girls, 2 to 16; open for regular and jobs; bring samples. 3d floor, 9 West 20th St.

COATS Wanted—Jobs, better grade fur trimmed, also discarded samples, for cash. Fitzroy 5928.

COATS Wanted—Will buy quantity of better grade fur-trimmed coats, 2d floor, 1,225 Broadway.

COATS Wanted—Jobber looking at children's coats, sizes 2 to 14. 3 West 29th St., Room 906.

COATS Wanted—High-grade beaver, squirrel and wolf trimmed. Suckno Bros., 1,140 Broadway.

COATS Wanted—Plush coats of the better grade for cash. 11th floor, 151 West 30th.

COATS Wanted—Plaid back sport coats, any amount for cash. 1,225 Broadway, 2d floor.

COATS Wanted—Sport and fur trimmed; job lots. Roth Bros., 35 West 31st.

COATS, cloth and sport coats wanted, for cash. 45 West 27th, 9th floor.

COATS Wanted—Any quality wanted for spot cash. Telephone Watkins 2045.

COATS Wanted—Of all kinds; will pay cash. Telephone Gramercy 5129.

COATS Wanted—Jobs in coats for spot cash. Copeland Co., 38 West 26th.

COATS Wanted—Popular priced bolivia coats, 180 West 29th, first floor.

COATS Wanted—Placing stock orders. 132 West 26th, 7th floor.

COTTON Goods Wanted—Open to buy any quantity, any kind cotton goods at a price; widow market, for cash. Kaplan Bros. Canal 6970.

DOLLS and Toys Wanted—We pay cash, any quantity. W 834 Times Downtown.

DRESSES Wanted—Jobber looking at high-class evening dresses. 31 East 31st, fifth floor.

DRESSES Wanted—Poiret twills at a price, any quantity; spot cash. Chelsea 4800.

DRESSES Wanted—High-class, all kinds, jobs; for cash. Telephone Canal 4222.

DRESSES Wanted—Poiret twills at a price, any quantity; spot cash. Chelsea 4800.

DRESSES Wanted—Jobber looking at tailleta dresses. 9 West 30th, 9th floor.

BUYERS' WANTS.
Fifteen cents per word each insertion.

DRESSES Wanted—We pay spot cash for jobs of dresses, any quantity, in canton crepe, satin canton, crepe de chine, poiret twill, tricotine and other materials; no lot too small or too large; submit samples, 9-5 daily. Fifth floor, 23 West 32d. Pennsylvania 6330.

DRESSES Wanted—Large dress house placing quantity business on laces, dance and party frocks; also newest models in all new materials for Spring; must be models of exceptional style and value; submit samples 9 to 5, 7 East 31st, fourth floor.

DRESSES Wanted—Contractors having samples and odd lots velours, poirets and other desirable dresses for present use can get cash on delivery. Louis Hoffman Company, formerly Hoffman & Schneider, 38-40 West 32d St., Room 1601.

DRESSES Wanted—Large jobber placing quantity orders on taffeta and new canton dresses for Spring. Call all week, 1,333 Broadway, 6th floor; use 35th St. elevator.

DRESSES Wanted—Large jobber placing orders on new Spring dresses of cloth, silk and taffeta; must be exceptionally good styles. 25 West 32d, 4th floor.

DRESSES Wanted—Poiret tricotines of better kind, not less than twelve of a model; spot cash; submit samples between ten and twelve. Juno Costume Co., 29 West 35th.

DRESSES wanted—Western jobber placing orders on Spring dresses; call with samples; call 10-12. J. G. Simon, Resident Buyer, 1,140 Broadway.

DRESSES Wanted—Jobber placing orders on combinations with poiret twills, velours and tricotines. See Mr. Kramer, 26 West 52d, 5th floor.

DRESSES Wanted—Jobber placing orders on new Spring dresses, all materials, silks and cloth. Call all week, 10th floor, 50 West 33d.

DRESSES Wanted—Jobber looking at Spring dresses in taffeta, crepe de chine, printed silk and novelties. 15 E. 29th, 10th floor.

DRESSES Wanted—Stock orders placed on new style taffeta and afternoon dresses. Call with samples. 20th floor, 6 East 27th.

DRESSES Wanted—Spot cash, for jobs in poirets, canton velvets, call with samples. 12th floor. 29 West 30th. Longacre 4174.

DRESSES Wanted—Jobber placing large orders on velvet dresses; must be good styles. Call all day. 18 West 27th, 11th floor.

DRESSES Wanted—Jobber placing orders taffeta, Spring models, all material. Sol Levine, 13 West 27th St., 8th floor.

DRESSES Wanted—Will pay spot cash for silks and woolens; quantity no object. 6th floor, 36 West 32d. Longacre 5926.

DRESSES Wanted—Placing orders on new silk and low-price poirets; call all week. Second floor, 31 West 31st.

DRESSES Wanted—Jobber placing orders for snappy Spring styles and present styles. 14 East 33d, fourth floor.

DRESSES Wanted—Snappy misses' taffetas, printed crepes and silks, placing orders. 9th floor, 48 West 25th.

DRESSES Wanted—Large jobber placing stock orders on new styles in taffeta, canton crepe and party dresses. Room 1212 Waldorf Bldg., 16 West 33d.

CREPE de Chine Wanted—Quantity of 5-thread, 40 pick, in greige and finished. J. Rosenholz, 130 East 25th.

DRESSES Wanted—Jobber placing orders on Spring silk and cloth. Call all week, 108 West 25th, 3d floor.

DRESSES Wanted—Jobber looking at children's dresses, sizes 2 to 14. 3 West 29th St., Room 906.

DRESSES Wanted—Jobber placing orders for Spring, in all materials. Klein Bros., 12 West 32d.

DRESSES Wanted—Poiret twills, tricotines; big jobber placing immediate business. 333 7th Av., 13th floor.

DRESSES Wanted—Large jobber placing orders on Spring styles in silk and cloth. 134 West 26th, 12th floor.

DRESSES Wanted—Looking at Spring samples silks and cotton. Call all week, first floor, 30 West 32d.

DRESSES Wanted—Placing orders on high-class Spring dresses; silks only. 35 West 35th, 5th floor.

DRESSES Wanted—Placing orders on silk dresses; new models only. 122 West 26th, 11th floor.

DRESSES Wanted—Placing orders on silk dresses; new models only. 122 West 26th, 11th floor.

FASHONA and Lustrosa Wanted. Mendelson-Sussman, 134 West 37th. Fitzroy 1705.

FASHONA Wanted—Also marcova and marvella, spot cash. Call University 6245.

FASHONA Wanted—All colors, also Ormadale and 0417 Normandy. Watkins 0429.

FASHONA Wanted—Black only for cash. Longacre 2616.

FLANNELETTE Wanted—Florence or similar 36-inch goods. U. S. Textile. Chelsea 5533.

FUR Collars Wanted — Black opossum, beaverette, natural opossum; all colors; platinum wolves, foxes, squirrels, sealines, plate caracul; quantities, Karpas, 14 East 27th.

FUR COLLARS Wanted—Job lot beaverette, brown cooney, raccoon, wolf or dog; big or small quantity; must be at the price for cash. Rosenberg, 45 West 25th.

FURS Wanted—Quantity muskrat, marmot and coney coats, trimmed and plain, 40-45 inches, for spot cash; prices must be right. 142 West 27th, 6th floor.

FUR Collars Wanted—Wolf, beaver, squirrel, caracul, manchurian, dog, moufion. Siegel Bros. & Lewis, 11 West 32d.

FURS Wanted—Beaverette, squirreline, raccoon, fitch opossum, mouffion. Harry Greenberg, 29 West 35th.

FURS Wanted—Caracul collars and sets; close out, spot cash. William Bernstein, 114 West 26th. Watkins 2833.

FURS Wanted—Open for collars of squirrel and platinum wolf. Cohen & Edelman, 1,225 Broadway.

FURS Wanted—Raccoon shawl collars; also platinum wolfs, for cash. Rosenberg Bros., 151 West 25th.

FURS Wanted—Opposum collars for infants' coats. Peter-Pan Coat House, 37 East 21st.

FURS Wanted—Brown coney collars, for cash. Watkins 10248. 12 West 17th, top floor.

FURS Wanted—Spot cash for black foxes, good quality. Meyer & Cohen, 219 West 29th.

FURS Wanted—Foxes, steel grey, platinum wolf and caracul collars. Militzer, 22 West 32d.

FUR Collars Wanted—Squirrels and beavers, for spot cash. 116 West 31st, first floor.

FURS Wanted—Black caracul and beaverette collars. Edward Isaacs, 116 West 22nd.

FURS Wanted—All kinds for cash, jobs. Eisenberg Friedman, 30 West 26th.

FURS wanted — Platinum wolf collars. Harry Desmond, 12 West 27th.

FURS wanted—Moufion, squirrelette collars, Tuxedo cloak. 1,372 Broadway.

FURS Wanted—Brown coney collars; will pay cash. Lentes Co., 104 East 22d.

FUR Fox Collars Wanted — Will pay cash. Maidoff, 16 East 17th.

FURS Wanted—Dog scarfs, coney chokers; cash. Call 41 East 21st., 6th floor.

FURS Wanted—Open for quantity of Corean fox. Watkins 7374.

FURS Wanted—Wolves and foxes. Jacobson & Rich, 147 West 35th.

FURS Wanted — Muflon collars. H. B. R. Mfg., 114 East 23d.

GEORGETTES Wanted—Quantity, all constructions, in greige and finished, for cash. J. Rosenholz, 130 East 25th.

GEORGETTES Wanted—3x3, all colors, spot cash. Regent Waist Co., 3 East 28th.

GEORGETTES Wanted—All colors, for cash. Joseph Gluck, 174 Madison Av.

GEORGETTES Wanted—All colors, for cash. Joseph Gluck, 174 Madison Av.

GERONA Wanted—Black; will give any other color in exchange; also fashona in kit fox. Samuels, Watkins 3072.

GERONA Wanted—Marvella, marcova and parquena; black and kit fox; cash. Longacre 4600.

GERONA or Marvella Wanted—Black and Zanzibar brown only. 118 West 22d.

HOSIERY Wanted—Ladies' German clocked, net, mercerized, fibre. Ashland 1246.

JEAN Wanted—White, copen and navy, also red. Galatea, Glenmore 0695.

JERSEYS Wanted—Will pay cash for 8 and 10 ounce worsted, all colors. Empire Textile Mills, 26 East 21st. Ashland 1124.

JERSEY Wanted—Big quantity; must be at a price. See Mr. Schneider, 10th floor, 40 West 27th.

JERSEYS Wanted—Open for quantities; 8-15 oz.; at price. Leading Shirt Waist, 119 West 25th.

JERSEY Wanted—8 oz., all wool. Glenmore 0695.

LEGGING Sets Wanted—Brushed wool, quantity. 40 West 20th, 12th floor.

LININGS Wanted—Broadcloths, all shades. S. A. Francke & Co., 35 West 31st.

LUSTROSA Wanted—Holden Leonard Lustross all colors. Karpas, 14 East 27th.

MARCOVA, Tarquina, Preciousite Wanted—Black, brown; kit fox or cinder; spot cash. Longacre 6274.

MARVELLA Wanted—Gerona, black and kitfox, any quantity, pay cash. Keasler, 11 East 28th.

MARVELLA Wanted—Gerona, tarquina, F. & H. black. Longacre 7839.

MARVELLA Wanted — Black, navy and brown. Chelsea 0824.

MARVELLA and Juina Wanted—Black only. Plaza 7406.

MOORDALE Cloth Wanted—8812-8605, all colors. S. Spogat, 35 West 31st.

OFFERINGS TO BUYERS.
Fifteen cents per word each insertion.

APRONS, boys' pants, suits, blouses and shirts, table cloths, towels, curtains, knitwear, flannelette wear, dresses, hosiery, underwear; other items for dollar day sales, bargain basements and syndicate chain stores at spectacular prices during our Fall harvest sales—now in progress. Washington Mills, 598 Broadway.

APRONS—$6.25 and $6.75 dozen; jobs of house dresses, children's flannelette gowns, $3.85 dozen; women's, $5.50 and $6.75 dozen; embroidered, $7.50, also jobs of flannelette bloomers. Simon Kahn Co., 911 Broadway.

BATHROBES—Jobs of bathrobes. Simon Kahn Co., 911 Broadway.

BLANKETS—Closing out blankets, product of well-known mill, 20 per cent. below mill price; case lots only; free delivery in the city. Walfred Trading Corp., 178 5th Av.

BOLIVIAS—0453, 16025; all colors; also velours, polaires, poirets, &c. Madison Square 1520-5191.

BOLIVIAS, Polaires, American 13716, 16025, 0453, 0417; reindeer only. Watkins 2076; 9253.

BOLIVIAS, Velours, 0453, black, navy, brown, 133118, navy, sorrento. Sherman Bros., 315 4th Av. Gramercy 2915.

BOLIVIA—0453, all colors; immediate delivery. Madison Square 2850.

BOLIVIAS, 0453, 0503, Acorn, Madison Square 2856.

BOLIVIAS — Black and brown; cash; all makes. Ashland 7585.

BOLIVIA—0453, 0503, 20606. Lexington 2609.

BOLIVIA 0503, 16025, 21283; polaire 13718, 12086, 15117; velour 13011. Chelsea 3924.

BOLIVIAS—0453, black, navy and brown; also 13718; color 7 and 8. Gramercy 2662.

BOLIVIA—0417, black, brown, reindeer, 2 pieces, each $5. Madison Square 1085.

BOLIVIAS—16025, 0453, 15061, Madison Square 1234-1338.

BOLIVIAS, Stevens' 4382; also other bolivias. Fitzroy 4762.

BROADTAIL and caracul effects, karami, prybiloff and Hudson Bay. Republic Textile Co., 22 West 32d.

CANTON Crepe—Satin faced and plain, Georgette and crepes; many styles for coat linings. Banner Fabrics, 27 West 24th.

CANTON CREPE — Susquehanna, Naoma crepe, navy, black and brown, 100 pieces. Madison Square 2739.

CANTON crepe pure silk, $1.72½; also crepe de chine, cash. Phillip Levitt Co., 160 5th Av. Watkins 4636.

CANTON and Satin Faced Crepe de Chine—4-5 threads. Florence silk Co., 456 4th Av.

CHARMEUSE—Black, navy and brown. F. Chustack, 44 East 32d St.

CLOAKS—Six leading numbers, exceptionally good values; also discarded samples to close out. Alex Kogut, 12 West 27th.

CLOTHS—15117, 12086, 12088, 13718; lightweight velours, 06211; black poiret. Watkins 9283.

CLOTH—Closing out all our suitings and coatings. I. & M. Phillips, 2 West 33d.

CLOTHS—Julliards 2273, color 14, and 2289, color 4. Chelsea 0532.

CLOTH—0481, 13718. Victory Woolen, Lexington 3748.

CLOTH—American Woolen Co. plaid back, 25 to 26 ounces. Lexington 2609.

COATINGS—American 11126, 932, 12086, all colors; cheap. Myer Gans, 151 West 26th.

COATS, wraps, jacquettes, snappy new Fall styles, fine workmanship; big values in high pile fabrics, astrachan, plush, Furtex, English tweeds, double-faced, plaid back, velour, normandie, cordette, bolivia, suedine, trimmed with every desirable fur; price range, $8.75 to $55; tremendous stock on hand for spot delivery. L. Schwartz & Sons, 129 West 29th.

COATS—Never undersold, snappy sport coats; many attractive styles, $5-$8.75; all lined velours, fur collars, $6.75; unusual values in mannish materials, $7.75, $8.75; all silk lined velours, fur collars, $10.75, $12.75; many other unusual bargains. Emanuel, 43 West 27th.

COATS and Wraps—We are featuring high-pile and Feco plush coats trimmed with raccoon, squirrel, fitch and opossum beaver; also a large variety of sure rapid fire sellers in coats and wraps, trimmed and plain, moderately priced. Cohen & Whellan, 45 West 25th.

COATS—We ship at once coats and coatees, $12.75 to $65, materials Bretonia, Keraul, Caracul, Bolivia, Astrachan, trimmed with every desirable fur; also plain. Mines & Flaster 101-103 West 27th.

COATS—Fur-trimmed coats, fancy back, full lined, $6.50; full sweep, 45-inch, full lined polo coat, breast and patch pockets, $6.50; out 10 days. Ace High Sportwear, 10 Waverley Place.

COATS—Velours; 6 assorted styles, brown and navy only; sizes 16 to 44; fur trimmed, full lined, embroidered; $6.50 net 10 days. Friedman Bros. & Rothenberg, 45 West 27th.

COATS—Specializing in Normandy coats, fur-trimmed; better grade at very low prices; immediate delivery; also job suits. Dalvin Cloak & Suit, 24 East 28th.

COATS—500 good coats, trimmed wolf, beaver, nutria; also sport coats, raccoon collars; will sell reasonable. Premier Garment, 45 West 27th.

COATS—1,000 better grade sport coats to close out; large assortment dress coats; immediate delivery. Newman & Finkelstein, 22 West 32d.

COATS — Women's; 350 imported all wool English tweed; highest quality; to close for spot cash. American Tempax Co., 104 5th Av.

COATS—Tremendous values, plushes, cloths; newest models; ask for special 5,000; all-wool polaire, $8. Singer & Son, 45 West 27th.

COATS—To close out 600 sport polos, $5; 200 chinchillas, silk lined, $7.75; 100 velours, silk lined, $7.75. Natbass Co., 1,140 Broadway.

COATS—Children's, intermediates', infants'; close out; cash. Ashkinasy-Lefkowitz, 19 West 21st.

COATS—Polaire, 4 pockets, full lined, 44 inches long, $6.75; immediate delivery. I. Frank, 48 West 22d.

COATS—All wool velour, with and without fur collars, $6.75-$10.75. Jacobs, 144 West 27th.

COATS—Junior, ladies'; suedines, Normandies, bolivias; plaid backs; $8.75-$37.50 on the racks. Charnay & Freed, 158 West 27th.

COATS — Infants', children's, juniors', ladies'; large assortment; excellent value; $2 and up. Edelson & Hand, 16 West 22d.

COATS—Beaver, squirrel and wolf-trimmed coats for immediate delivery; prices right. Dushkind Bros., 142 West 26th.

COATS—Ladies' sport coats, 1,000, to close out; assorted styles and materials. Weinstein Cloak, 110 West 27th.

COATS—Plaid back sport, also fur-trimmed, all latest materials, to close. Kaplan & Weinstein, 133 West 21st.

COATS—Long, sport and utility coats in all wanted materials; on racks; low prices. Jacob Feldman, 134 West 26th.

COATS—On racks; caracul, jacquettes, fur-trimmed plush and polo coats. Rosenfeld Bros. & Rosenberg, 22 West 21st.

COATS—Selling out our line of coats; exceptional bargain. Cuno, Perimutter & Co., 122 West 26th.

COATS—400 children's coats, 5 styles, very cheap; must be sold this week. Dickens 0845.

COATS—Cloth and plushes; last-minute styles; right prices; also jobs. Eisen & Son, 149 West 36th.

COATS—Leading materials, better made, $10 up. Sacks Bros., 1,261 Broadway (31st).

COATS—Sacrificing stock, cloth, plushes, desirable fabrics. Steinhoix-Ross, 10 West 20th.

COATS—Jobs bolivia, silk lined, fur trimmed; $12.75. Progress, 15 West 24th.

COATS, suits and dresses; also jobs, low prices. Saul Burst, 7 West 31st St.

COATS—1,000 on racks, will sell cheap. Harry Gelfond, 158 West 27th.

COATS—Brown coney border, silk lined; in stock; very cheap. Room 402, 39 West 32d.

COATS, Capes and Suits — Popular prices; also jobs. Maidoff, 16 East 17th.

COATS—Jobs bolivia and velour at a sacrifice price. Stuyvesant 0766.

COATS—Jobs bolivia and velour at a sacrifice price. Stuyvesant 0766.

COATS—Sport models, polo, four pockets, $5.75. 1,225 Broadway, Room 601.

COATS—Closing out children's, infants', better kind. Gwertzman & Finkel, 29 W. 26th.

COATS, suits; assorted materials; close out very cheap. Margolin, 35 West 20th.

COATS, Capes—Jobs, all materials, fur-trimmed; sacrifice. Rubin, 52 West 21st.

COATS—Raccoon collared coats from $16.75 to $22.75. David Rose, 2 West 32d.

COATS—Sport coats, four pockets, $7.75; others, cheap. Progress, 30 West 32d.

COTTON GOODS—Large stocks, seconds, shirts, off price. Meyer Barish Mfg., 443 Broadway.

COTTON Goods, Warp Sateens—All colors, to close out below market price. Stuyvesant 3915.

CREPE de Chine—3-5 thread; brocades, cantens, canton satins, georgettes, charmuse, radium, flat crepes, all colors; far below manufacturing cost; immediate delivery. M. Marks Co., 854 4th Av. Madison Square 7300.

CREPE Etheldas (silk and wool), for dresses, capes, coats, skirts, men's backwear, all colors. M. H. Feinberg Co., 324 4th Av. Madison Square 8220.

CREPE WOOL, Folwells, 51-inch; all colors. Phone Mr. Rothschild, Lexington 3094.

DELAINE—0600, all colors; J. F. Stevens plaid; banks 1157, 7261 Longacre. Mr. Abrahams.

OFFERINGS TO BUYERS.
Fifteen cents per word each insertion.

DRESSES—Don't miss these record-smashing values in a big assortment of styles, ready for instant shipment; 2,000 all wool men's wear serge, eight styles, $2.75; 1,000 serges in six styles, $2.75; tricotines, six styles, $5.75; very newest models in wool canton, poiret, canton silk crepes, twenty-four styles; $6.75; velveteens, $7.75-$9.75; stout serges, tricotines, poiret, wool canton, $7.75 to $10.75. Meyer Bosmiak, 40 West 27th.

DRESSES—Jobs, jobs, jobs canton crepe and crepe de chine to close out actually at your own price; something to make money on; also have poiret twill, Julliard serges and the latest models in jerseys. In order to convince yourself, see "Pauline," 140 West 27th.

DRESSES—Chiffon velvets, moles, $16.75-$29.75; super quality crepes, $10.75; wonder values polrets, $15.75; fur-trimmed silks, $16.75; taffeta dance frocks, beautiful lace gowns, $18.75-$39.75; all decidedly new styles; immediate delivery. M. Bernstein, 26 West 32d.

DRESSES—Reduced again, reason volume of business; wool velour, first quality only, nicely embroidered and pleated panel, $2.75; all wool mannish serge, $3.50; all wool tricotine, $3.75; Julliard wool crepe, $4.75. Ivy Feinberg, 48 West 24th.

DRESSES—Three-piece matalasse dresses in combination of canton crepe and charmeuse, for immediate delivery, at a price; also 1,000 beaded canton crepes. Samuel Yanger, 39 East 20th St.

DRESSES—Jersey plain and embroidered tuck waists and pleated skirts, $4.75 up; we also show 8 new numbers in tricotines and poiret twills from $6.75 up. Aronoff-Turkewich-Slavin, 110 West 25th.

DRESSES—Special values, poiret twill, tricotine, velour, $6.75; also novelty crepe and velour, $8.75; immediate delivery; jobs in silk dresses; lowest prices. Big "G" Dress House, 109 West 26th.

DRESSES—"Say it with Values," we have on rack for immediate delivery chiffon velvets, poiret twills, cantons, plain and Spanish lace trimmed, also wool Jerseys. Landes, 31 East 31st.

DRESSES—Featuring six special numbers in velvets, exceptional values, $7.75; also new school jersey dresses, embroidered and plain; $3.75 up. Betsy Ross Dress, 119 West 25th. Watkins 0584.

DRESSES—Jobbers, attention! Specializing in velvets, combinations, caravan prints, assorted shades, for immediate delivery; also job silks to close out. Prince Bros., 45 West 28th.

DRESSES—All wool; big assortment styles, all materials, nicely trimmed with embroidery and braid, $2.75 up. Sylvia Dress Co., 137 West 25th.

DRESSES—Contractor has 150 beautiful silk dresses to close out at a sacrifice price; also tricotine and Jerseys. 14 West 17th, 5th floor.

DRESSES—Tricotines, poiret twills, canton, crepe, velvets; recent style, leading shades and sizes, from $6.75 up; in stock for shipment. Tip Top, 35 West 32d.

DRESSES—Large assortment and styles, all wool French serges, $3.75, tricotine, $5.25; immediate delivery. Warshaw Bros. & Bershad, 165 West 26th.

DRESSES—Last call, poirets and cantons; regular $12.75 to $24.50, to close out at a ridiculous sacrifice. B. G. E. Dress, 129 West 27th.

DRESSES—Several thousand French serge and all wool velour in a large variety of styles at $5.75 net. H. & J. Leibowitz, 134 West 26th.

DRESSES—Wonderful value in cloth dresses, serges, $5.75 up; poiret twills, $5.75; also closing out crepe de chines, $5.75; pick them for stock. Isaac Ipp, 129 West 29th.

DRESSES—10,000 canton crepe, poiret twill, velvet, close out, to retail $10-$15; 50 styles. Capital Waist and Dress, 133 West 21st.

DRESSES—Big assortment imported robes, afternoon and evening dresses, to close out. Roseland Costume Co., 15 West 27th.

DRESSES—Will close out fine poiret twills and satin canton dresses, all latest Fall models. Regis Costume, 12 East 33d.

DRESSES—200 poiret twill, 42½ to 52½, also 36 to 46, at a price. Bliss Dress Co., 3 East 28th.

DRESSES—5,000 velvets, velours, poiret twills, tricotine, serges, $3.75 up; also jobs in silks. Criterion, 12 West 21st.

DRESSES—Big values poiret twills, tricotines, $5.75; also stouts. Loeb-Nussbaum, 24 West 30th.

DRESSES—Better grade; cantons, brocades, laces, poiret twills, chiffon velvet, evening dresses. Glockner, 6 West 30th.

DRESSES—Crepe de chine, canton crepes, to close out $5.75 and up. Fergenbaum & Holzman, 20 West 36th.

DRESSES—Will close out fine poiret twills and satin cantons, all latest Fall models. 29 West 35th, 3d floor.

DRESSES—Popular price poiret twill and canton dresses to be sold at sacrifice; also coats. Sonora Dress, 129 West 32d.

DRESSES—Thousands poiret and tricotine for special sale, $5.75, also jobs. Belmore Garment, 31 West 31st.

DRESSES—Poiret twill, cantons and Spanish lace, 16-42; chamois knit, 40-52, $6.75. Olchin, 42 West 33d.

DRESSES—Cantons, Poiret, latest models; will sacrifice. Marilynn Dresses, Inc., 164 Madison Av.

DRESSES—Closing out new Fall models canton crepe, poiret twill, tricotine. J. Kaplan & Sons, 110 Madison Av.

DRESSES—Jersey serge velour, $3.75; tricotines, $6; poiret silk, $6.75. Progress, 30 West 32d.

DRESSES—Closing out wool Jersey dresses of the better kind. Hugo H. Levy & Bro., 26-32 West 36th St.

DRESSES—Poiret twills, silks, on the rack, $16.75 up; exceptional value. Exzello, 134 West 32d.

DRESSES—Contractor has fifty dresses; poirets, peaulays; sell cheap. H. & P. Dress Co., 389 3d Av., cor. 27th St.

DRESSES, Coats (Stouts)—Youthful styles; newest materials; specially priced. Wolf Stout Dress, 122 West 26th.

DRESSES—On the racks, 1,000 poiret twills, $6.75; 1,000 French serges, $3.75. Freerose Dress, 45 West 27th.

DRESSES—5,000 cloths and silks for your special sales; $5.75 up; act at once. Charlotte, 30 West 32d St.

DRESSES—Contractor has 200 poiret twill dresses to close out. 129 West 27th, 10th floor rear.

DRESSES—Contractor sacrificing quantity velvets, poirets. 9 West 31st, 4th floor, rear.

DRESSES—Contractor has 200 poiret twills, newest styles; reasonable. Levy, 147 West 33d.

DRESSES—Jobs 300 velvets, poirets; sell cheap. Goldstein, 59 West 19th.

DRESSES—Stouts, of the better kind; specially priced. Silverstein, 130 West 25th.

DRESSES—New Jersey school dress, 2-piece, pleated, $3.75. Olchin, 42 West 33d.

DRESSES — Manufacturer closing out velveteen dresses. Jeanne, 49 West 27th.

DRESSES—Sacrificing poiret twills; big bargains. Chantilly Costume, 31 West 31st St.

DRESSES—Sacrificing poiret twills; large-size cantons. 11 West 17th, 11th floor.

DRESSES—Poiret twill, closing out, 7 styles, at $6. Elgin Dress, 11 East 17th St.

DRESSES—Canton; sacrificing beautiful Fall models, $7.75 Dahlan Bros., 36 West 20th.

DRESSES—500 to close out, all wool, new models, $3. Trussell's, 7 West 22d.

DRESSES—Contractor closing out 500 dresses. Room 611, 20 West 22d.

DRESSES—Contractor has dresses to close out. 3d floor, 202 West 23d.

DUVETYNES—All silk, $1.90, cash; also black Lyons velvet. Call Spring 4583.

DUVETYNS. Michel & Kreiger, 225th 5th Av., 3833 Madison Square.

DUVETYNS — All colors. Republic Textile Co., 22 West 32d St.

FLANNEL GOWNS at $5 per dozen. Sun Muslin Underwear, 515 Broadway. Canal 2069.

FUR coats, big bargains for cash; coney, $17.50; sealine, $38.50; sealine, skunk collar and cuffs, $57.50. Krause Fur Coat, 1,225 Broadway.

FUR coats, scarves, chokers, skins, too numerous to mention. Call Wednesday, Oct. 25, 11 A. M., Samuel Braunstein, 15 West 21st St. Longacre 9263.

FURS—A fine lot of Persian lamb skins and caracul curly plates; special for the cloak trade, at a price. Store, 142 West 31st.

FURS—1,000 Manchurian dog, caracul collars, to close out. 55 West 25th St., 1st floor. Watkins 9088.

FUR Coats—150 sealines, trimmed, plain; lowest prices. Boutis, 141 West 28th.

FURS—Taupe steel and black wolves and taupe foxes. Meyer Cohen, 219 West 29th.

FURS—Sealine coats, dyed, skunk-trimmed. Alexander Bros., 209 West 35th St.

GINGHAM — Imported, domestic, checks, plaids; flannels. Victor Goldman, 46 Walker St.

GLOVES—500 dozen German short silk to close out; black and colors. Liebert, 8 Union Square.

HOSIERY—Women's heather stockings, $2.25 dozen; clocked heathers, $3.50 dozen; silk and wool, $7.75 dozen; also men's heather, $1.75 and $2.75 dozen; children's full-length wool heather stockings,

Wholesale Only

12 STOUT SPECIALS IN

Poiret Twill

that are making new sales records in leading dress departments everywhere.

STOUT SIZES 13.75 to 19.75

Large Women's 10.75 to 16.75

Our stout dresses are designed by experienced, successful STOUT designers in appropriate and youthful styles that are attractive and are made on lines that positively slenderize.

Exceptional stout values in other desired materials—8.75 up

IMMEDIATE DELIVERY

PANSY DRESS CO., Inc.

Stout and Large Women's Dresses Exclusively

15 W. 27 ST. New York

Phone Mad. Square 6492

Wholesale Only

"Mary Ann"

—MISSES'—

Jersey School

DRESSES

$5.50 to $8.75

IMMEDIATE DELIVERY

Chiffon Velvet, Velveteen, Lace, Cloth & Silk } DRESSES $7.75 to $21.75

KAHN DRESS CO.

36 W. 32nd St., New York

Wholesale Only

PAISLEY

on Crepe and on other all silk material. A large assortment of designs and combinations of colors for immediate delivery.

S. Briskman & Co.

33 East 27th Street

COTTON GOODS SALESMAN

We have an opening for a live wire, with record of sales, to call upon the women's and children's dress trade. Address in confidence, stating compensation.

POTTER TEXTILE CO.

72 Madison Avenue

AUTOMOBILE OWNERS

CAN OBTAIN LOANS

immediately in small or large amounts on your personal car. No red tape. Strictly confidential.

FRIEDMAN-GREENWALD CO.

LOEW BUILDING

1540 Broadway Bryant 2565

World Commerce

The Annalist, published Mondays by The New York Times Company, places before executives mercantile conditions throughout the world. 10 cents at news stands; $5.00 a year by mail.

BUSINESS WORLD

COMMERCIAL PAPER.

Tuesday ... 4½ per cent. for the best names. Saturday ... 4½ per cent. for the best names. The quotations are for six months' paper.

***

Call for "Party Boxes."

With the slowing up of the call for regulation leather and fabric hand bags has come a demand for "party boxes." Some of the leading makers of these goods are having difficulty in filling the orders they have recently received. One manufacturer said yesterday that he had three of his factories working exclusively on "party boxes." The peculiar feature of the demand is that it began in the West, where buyers apparently could not get enough of them, and then spread to the East. The reverse is usually the case.

***

Credit Office Can Help.

A sample of the way in which the credit office of a retail store can help increase sales is supplied by a letter that has been sent to the charge customers of a prominent men's furnishing concern. "We have been sorry to note," it says, "that, while we've had the pleasure of serving you in our clothing department, we have no record of any purchase of furnishings, hats and shoes. Yet, they are the sort that should naturally appeal to men who wear our clothing — not a single item that isn't worthy of our name. Won't you look these other departments over the next time you come in?"

***

Improved Garment Demand.

Within the last ten days, garment wholesalers say, there has been a perceptible improvement in their business. This they look upon as the forerunner of increased orders, which have been held back by the warm weather. During the last week, coats once more came to the fore, and they are now selling fairly well. The higher grades are the ones most in demand, according to the prevailing opinion. There has been more snap recently, however, to the demand for plaid backs, which had been very slow. Fur trimmed coats are showing more activity. Wraps and capes are not receiving any marked degree of attention.

***

Silk Prints for Spring.

Prints on crepe de chine grounds are very prominent in the Spring line of silks of the Haas Brothers Fabrics Corporation. Twelve different patterns are shown, each being produced in a range of eight color combinations. The influence of the Far East is predominant in the designs. Matelasses are featured among the novelties in four different types. Silk and wool failles, either plain of brocaded, are given a large degree of attention. One of the new crepes is a distinctive weave with a hemstitched effect. Flat crepes are foremost in the staples, either with or without a jacquard brocade. The designs in the latter are geometric or floral with the all-over affect being most used.

***

Hair Net Sales Large.

Sales of hair nets have been very large lately, with the prospects that the business done between now and the holidays will establish new records, according to manufacturers here. As an example of the increased trade, one prominent maker yesterday cited his frequent sales to individual druggists recently of lots of twenty-five gross and up. He said it had never before been possible to get such large orders at a single time from these retailers. The increase in the demand is based on the changing styles in women's headdress, which require a net to keep the hair neatly arranged while it is growing longer. The single net is still the best selling type, although the double weave is in strong demand.

***

Prospects for Women's Suits.

With manufacturers of women's suits now closing their Fall operation, there is much confidence that the Spring will be a very good season for these garments. The buying of this type for Fall has been better than expected, retail sales having been larger and continuing over a longer period than was looked for. The prolonged spell of hot weather was undoubtedly responsible for this. It is taken as a very good indication of an excellent demand in the Spring, which normally is the best suit season. This is further backed up by the reports from the fashion sources abroad, which are very favorable to the vogue of the suit, the tailored type in particular.

***

Retailers Pay Up Well.

Summaries of the October payments made to dry goods jobbers by retailers on Fall purchases were said yesterday to show them to be generally as good as had been expected, with the East and West showing better in this respect than the South. In the case of one large house, where a graphic record of payments from month to month is kept, it was said that payments on past due accounts had improved steadily since a low point reached last May. The decrease of past due accounts with this house, it was further asserted, has amounted to about 50 per cent. since that time. As had been previously intimated, very little anticipation was visible this Fall. This was attributed to the fact that many of the banks held money so high that the smaller merchants could save nothing by borrowing and settling their bills in advance.

***

Still Want Cheap Goods.

Despite the lessened consumer resistance to higher prices that is reported by some of the stores, there are still many buyers for retail establishments who are looking for cheap merchandise. One of the big Boston stores, for instance, recently devoted a good part of its activities to locating merchandise for its basement department, and the tendency to offer low-priced merchandise is further shown in the local purchases of many of the jobbers. Apparently pressed by retailers for goods not too high in price, these buyers, in the case of men's knitted underwear, swept the market bare of "seconds" before they gave their full attention to merchandise of first quality. Now comes the clearing house of the National Knitted Outerwear Association with the complaint that it cannot get enough "jobs" or "seconds" to supply the demand for them. Brushed wool scarfs, shakers and ribbed sweaters are especially wanted.

***

Wide Sheetings Advanced.

Advances of approximately 10 to 12 per cent. over the figures contained in the March wide sheeting price list of Taylor, Clapp & Beall are shown in a new list issued to the trade yesterday. In cents a yard, the advances range from about 2½ to 8. The actual figures on Utica brown sheetings run from 31 cents for the 45-inch goods to 75 cents for the 108-inch. The same prices hold for Utica bleached sheetings ranging in width from 42 to 100 inches. On both brown and bleached Utica goods the present figures are the same as those in the list issued on Oct. 4, 1921, with the exception of the two narrowest widths in each class. These are a cent a yard under the October, 1921 figures. The new prices on brown Mohawk sheetings range from 23 cents for the 45-inch ones to 68 cents for the 108-inch width, with the same quotations made on bleached Mohawk goods of the 42 to 100 inch widths. All of the Mohawk prices are the same as those contained in the Oct. 4, 1921, list. Sheets and pillow cases are figured accordingly.

***

Gray Goods Sales Fair.

While there was a fair movement of gray goods in this market yesterday, trading was not as active as it might have been. Further contract business was done in printcloths, sales of 39-inch 80 squares for delivery in the first quarter of next year having been made at 12½ cents. Some scattered spot business in 39-inch 68-72s was reported at 10⅝ cents, with 10¾ cents asked for deliveries running into 1923. Spot lots of 38½-inch 64-60s brought 9¼ cents, with a quarter more asked for contracts. Spot Southern 38½-inch 60-48s were sold at 8⅝ cents. "Quick" sales of 48-square, four-yard sheetings were made at 10⅜ cents, with some spot business done in 8.80s by second hands at 8¼ cents. Sat. For 2.15-yard sheetings 7¼ cents was paid. In the specialties, sales of 72-60 pajama checks were told of at 10¼ cents. Business in fine-yarn goods included sales of 80-80, 2.50 yard combed lawns at 12½ cents [illegible]

ARRIVAL OF BUYERS

Arriving Buyers may register in this column by telephoning Bryant 1000.

Continued from Page 80.

TOLEDO—Lasalle & Koch; Miss Nelson, misses' coats; 225 5th Av. (Retail Research Assn.).

TOLEDO—Thompson-Hudson Co.; A. E. Merrell, mdse. mgr.; 32 W. 36th (Jay & Co.).

TULSA, Okla.—Caplan-Simpkins; L. Caplan, ready-to-wear; 1,170 B'way; Pennsylvania.

WASHINGTON—Woodward & Lothrop, Dry goods store—J. W. Gray, men's, women's children's shoes; Mrs. H. McClure, girls', juniors' coats. Downstairs store—Miss F. G. Nicholson, millinery; Mrs. E. E. Bell, coats, dresses, skirts; 370 7th Av., Room 1701.

WASHINGTON—S. Kann Sons Co.; Miss C. Herman, infants' wear; J. D. Furlong, silks; 439 6th Av.

WASHINGTON—Hecht Co.; Miss M. Friedman, juniors', girls' wear; 1,160 B'way (Bear & Lilienthal).

WASHINGTON, D. C.—Hudson Cloak and Suit Stores; W. Feinstein, popular, high-priced coats; French coats, seallop coats, wraps; 6 W. 20th.

WASHINGTON—Robert's; I. E. Block, jobber of fine coats; 1,170 B'way (National Buying Corp.).

WASHINGTON—S. Kann Son & Co.; Mrs. M. C. Heitt, neckwear; 453 4th Av.

WATERBURY, Conn.—S. H. Greenberg Co.; S. H. Greenberg, high grade coats, dresses; 36 W. 35th (Peskan-Altman).

WHEELING, W. Va.—Geo. E. Hitzl Co.; W. N. Blanker, rugs, upholstery goods; 126 W. 32d (A. Faul).

WILKES-BARRE, Pa.—Wilkes-Barre D. G. Co.; S. Farmer, silks; Miss A. Latimer, ready-to-wear; Mrs. A. C. Kinzer, art embroideries; I. Williams, linens, wash goods; 40 E. 34th (W. U. Knott).

WILKES-BARRE, Pa.—Dunean & Wagner Co.; P. Jones, dress goods, silks, linings; 15 E. 26th (Mabe Trimming Co.).

WILKES-BARRE, Pa.—McCutcheon's; S. B. Fow, ready-to-wear; 114 W. 32d (J. P. Lepel).

WILMINGTON, Del.—Tuckerman's, Women's Store; D. Tuckerman, coats, suits, dresses, skirts; 8 W. 38th (National Purchasing Co.).

WILMINGTON, N. C.—Bell-Williams Co.; W. H. Beery, jr., boys' men's clothing, furnishings, shoes; 120 W. 32d (L. Frankel).

WILMINGTON, Del.—H. Tuckie Bros., Co.; C. Tuckie, ready-to-wear, millinery; 32 W. 35th (Jay & Co.).

WORCESTER, Mass.—Barnard, Sumner & Putnam; W. J. McGrath, wash goods, children's wear; 464 4th Av. (D. G. Alliance).

WORCESTER, Mass.—C. T. Shaw, Inc.; J. W. Cleveland, ready-to-wear; 32 W. 35th (Jay & Co.).

YORK, Pa.—P. Wiest's Sons; Miss F. Brown, ribbons, neckwear, jewelry; 370 4th Av. (Wm. Gross & Co.).

YOUNGSTOWN, Ohio.—H. Kobacker, ready-to-wear; Martinique.

E. M. Fuller Appears in Court.

Edward M. Fuller and William F. McGee of 52 Broad Street, of the bankrupt brokerage firm of E. M. Fuller & Co., appeared in the Court of General Sessions yesterday, disposing of reports to the District Attorney's office that they had fled to South America. They were ordered to appear in court again on Wednesday, by which time the motion of their lawyer, Eugene P. McGee, for a change of venue may have been decided.

Wholesale Only

UNMATCHABLE!

VELVETEEN DRESSES

TO RETAIL AT 9.95

Smartly styled combination dresses with bodices of metallic brocade or tinsel-embroidered silk, or embossed silk.
All the new style effects —Bertha collars, metal buttons.

Quantity Limited

Orders shipped in sequence received.

WILMARK CO.

10 EAST 33RD ST. New York

Md. Sq. 1588

Wholesale Only

HARRY KITZINGER & Co.

1353 BROADWAY

Now You Want Coats

Here is a real response to the tremendous call for coats—coats of every description! We have crammed our enormous stockrooms with thousands of Heavy Coats —Light Coats—Sport Coats—Jacquettes Fur or self trimmed—Every popular style—every staple or novelty fabric. The volume prices are astounding and the coats are ready for instant delivery.

POPULAR PRICED LADIES' MISSES' and JUNIORS'

COATS SUITS

Flapper, Children's and Infants' Coats too!

Smart Style

LEADERS IN THE INDUSTRY FOR MORE THAN A QUARTER CENTURY

CHICAGO SALES AND STOCKROOM

STOCKS FOR IMMEDIATE DELIVERY

327 WEST ADAMS ST

The Sweater Headquarters of America

Wholesale Only

1/2 Million Dollar Bona-Fide Sweater Sale

To commemorate our 22nd anniversary we will offer to the merchants of the country for 30 days, beginning November 1st, $500,000 of Ladies', Men's, Boys', Misses' and Juvenile Sweaters and Juvenile knitted and brushed Teddy Bear Sets—all our own standard quality garments—"firsts" only—no seconds, at

Prices That Defy Competition

in the Knitted Outerwear Industry.

No samples submitted—Only to be seen and bought at our showroom

Manhattan Building

Manhattan KNITTING MILLS

8-10-12-14 West 30th St.

Wholesale Only

FOR BIG IMMEDIATE BUSINESS

PARTY DRESSES

Chiffon and Taffeta

TO RETAIL AT FULL PROFIT AT $15

ANOTHER DRESS SENSATION

That will take Your Customers by Storm

POIRET TWILL TWILL BACK VELVETS

TO RETAIL AT FULL PROFIT

$10 and $15

ON THE RACKS FOR IMMEDIATE DELIVERY

FAIR WAIST & DRESS CO.

A. GEVIRTZ Pres.

1372-1378 BROADWAY, Cor. 37TH ST.

NEW YORK CITY

Wholesale Only

10,000 finest quality POIRET AND TRICOTINE DRESSES

on the racks in 25 latest styles

SPECIALLY PRICED FOR SPECIAL SALES

ALSO FEATURING WOOL SERGE AND VELOUR DRESSES PRICED TO SELL AT SIGHT

MILLER BROS. 118 West 22nd St.

WHOLESALE ONLY

Hand-Made Porto Rican Blouses

BATISTES $16.50 to $27.00

DIMITIES $16.50 to $27.00

VOILES $27.00 to $60.00

The usual standard Haddad values.

HADDAD WAIST CO.

28 WEST 23rd ST., NEW YORK

A REAL OPPORTUNITY

For A Dress Salesman.

A well-known dress house making an exceptionally high grade line is interested in securing the services of an equally high-grade salesman on salary or commission basis. For the right man this is a real opportunity. He should be sufficiently well acquainted nationally to qualify as a general representative, but in addition must have a particularly strong following throughout the Middle West. Applications, which will be held in strictest confidence, must give full information as to experience, present and previous connections.

Address [illegible] Times Annex

Wholesale Only

THE MOST TALKED OF LINE THIS SEASON

Every One Is An Exceptionally Good Seller

POIRET TWILLS, VELVETEENS, CANTONS, LACES, NEW CREPE SATINS, CHARMEUSE, WITH METALASSE TRIMMINGS, ALSO OTHER NOVELTY

DRESSES

to retail at

$10.00 AND $15.00

To see this line is to be convinced of their remarkable values

Carlton Dress Co., Inc.

31 W. 27th St., New York

Wholesale Only

THOUSANDS OF ALL WOOL VELOUR AND SERGE

DRESSES

TO RETAIL PROFITABLY at $4.98

OTHER DRESSES IN ALL-WANTED MATERIALS

$6.75 to $16.75

ALLEN L. FREEDMAN MICHAEL A. NICOLELLI

FREEDMAN AND NICOLELLI

230 FIFTH AVE., NEW YORK CITY

WANTED

2500 MEN'S OVERCOATS

SPOT CASH

FRANK & SEDER, Detroit

IN MARKET FOR EXTRAORDINARY VALUES. MANUFACTURERS WITH EXCEPTIONAL OFFERS CALL ON

MR. THEO. J. ISRAEL

Tuesday Morning 9:30—12

Affiliated Retail Stores

1372 BROADWAY, N. Y.

Montgomery Ward & Co.

CHICAGO

NOW LOOKING AT SPRING SAMPLES

WOMEN'S, MISSES' COATS, SUITS & DRESSES

BUYERS CAN BE INTERVIEWED AFTER 8:30 EVERY MORNING THIS WEEK

NEW YORK OFFICE 809 6TH AVENUE

SHIPPERS DISTRUST TRUNK LINE CHANGE

Fear Mileage Basis Plan Involves a General Increase in Freight Rates.

HEARINGS HERE ALL WEEK

Chairman Calls Project Tentative and Says It Conceals No "Joker."

A week's hearing was opened at the Pennsylvania Station yesterday by the Trunk Line Association upon the association's proposal to establish a scale of class rates within trunk line territory based on the mileage principle as a substitute for the class rates now in force.

R. N. Collyer, Chairman of the association, who presided, found shippers, traffic managers and spokesmen for industrial and mercantile associations so distrustful of the plan that he declared from the chair that there was no "joker" in it; that it was honestly presented to draw forth the views of those affected and that it was merely tentative. Mr. Collyer's statement was induced particularly by the reluctance of many present to go on record, despite the informal and non-official nature of the proceedings.

In general, those who were heard on the first day rather reserved their opinions on the plan as a whole, preferring instead to direct criticism at the tentative rates promulgated in connection with it and to insist that what they described as more equitable rates be offered for study before shippers be asked to commit themselves. Nearly all those who were heard protested that they had had but a brief time to study a most complicated matter which the railroads involved had been working on for years. There also was a general insistence that any rate revision at this time obey both the letter and the spirit of the Interstate Commerce Commission's order for freight rate reductions and that no plan put before shippers, the public or the commission should be allowed to become a rate-raising project under guise of being designed to correct hodgepodge rate situation against which many shippers have complained.

Among those who appeared yesterday were R. V. Pitt, Examiner for the Interstate Commerce Commission; James C. Lincoln, Traffic Manager for the Merchants' Association; P. W. Moore of the Queens Chamber of Commerce, Mr. Tarof for the New York Board of Trade and Transportation, Mr. Goebel for the Rubber Association of America, Mr. D. Warren, the Ceramic Traffic Association of Trenton and G. E. Mace, Traffic Manager of the Trenton Chamber of Commerce. There were many speakers in behalf of individual concerns.

The hearing will be continued this morning.

NEW YORKERS FACE ARREST.

Chicago Brokers Also Reported Involved in Stolen Bond Sales.

MINNEAPOLIS, Minn., Oct. 23.—Some prominent New York and Chicago brokers will be arrested as a result of investigations by Postal Inspectors of the disposition of bonds stolen in two big mail robberies, it was announced here today by F. A. Reidy, Inspector, of New York, before he left to direct the new developments.

Other developments today included the arrest of two more of the twenty-six persons indicted by the Grand Jury for alleged complicity in the plot to dispose of the stolen securities.

Those arrested today were James O. Harris, real estate dealer, and Arthur E. Sterner, bond broker. Both pleaded not guilty.

The arrests bring to fifteeen th total of those taken into custody and arraigned on charges of conspiracy to sell stolen bonds.

SEPTEMBER IMPORTS MAY SHOW BETTER

Low Federal Totals That Surprised the Country Embraced Only Part of Month.

Special to The New York Times.

WASHINGTON, Oct. 23.—The export and import figures recently issued by the Department of Commerce to cover the month of September, it was explained at the department today, actually included the period only up to Sept. 21 inclusive.

Figures for the balance of that month will be included in the compilation for October and will not be available until November.

The object of the department in handling the figures this way was to provide for the inauguration of a new system to include export and import figures under the new tariff, which became effective Sept. 22.

Import figures for September amounted to $232,000,000, a decline of $39,000,000 from the August figures. The September exports were $317,000,000, in comparison with $302,000,000 in August. The sharp decline in imports for September, as compared with August, was the occasion of much surprise in the financial district, when the statement was issued by the Department of Commerce in Washington.

It had been anticipated that September imports would be particularly heavy, since it was the endeavor of importers to bring merchandise into the country in advance of the high tariff. The announcement by the Department of Commerce that the September figures actually include only three weeks of that month explains, to some extent, it is held, the failure of the trade figures to measure up to expectations.

The changing of the monthly returns of the Department of Commerce to conform with the inauguration of the new tariff, and not with the calendar month, throws out all basis of comparison for September and October with the corresponding months of last year and previous months this year unless the department shall see fit to set apart the import and export figures for the final week of September.

According to the announcement from Washington, the final week of September will be included with October imports and exports and consequently swell that month's totals beyond normal proportions, just as the September totals were cut down below the actual figures.

City to Burn Small Sizes of Coal.

After a conference yesterday of the heads of city departments it was announced that during the coming Winter the city would burn small sizes of anthracite coal. This will release hundreds of tons of domestic sizes of anthracite for household consumption, it was said. City Fuel Administrator Arthur A. Learoyd said that Commissioner Whalen would readvertise for bids on the substitute fuel agreed on to be used in city buildings.

Detroit Mayor to Run Street Railway

DETROIT, Oct. 23.—Mayor James Couzens, known as "the father of Detroit's municipal railway system," next Tuesday will take active charge of the railway, he announced today. He is to become General Manager during the absence of Joseph S. Goodwin, who has asked for a leave of absence of at least six months because of illness. The Mayor will spend half of each day at his own office in the City Hall and the other half in superintending the street railway department.

BUSINESS NOTES.

A special car has been provided for the New York Trade Association secretaries who will attend the third annual convention of the American Trade Association Executives at Buck Hill Falls, Pa. This convention will continue from Wednesday until Friday of this week.

The twenty-sixth annual convention of the National Founders Association will be held at the Hotel Astor on Nov. 22 and 23.

Littman & Storch, resident buyers, 120 West Thirty-second Street, now represent the Thalman & Levi Company, Kokomo, Ind., in this market.

Today's Radio Program

Oct. 24, 1922.

STATION WJZ, NEWARK.
360-Meter Wave Length.

9:00 A. M.—Early morning reports and prices of farm products.
11:45 A. M.—Standard time signals and weather forecast.
12:00 M.—Opening prices on active bonds and stocks, grain, coffee and sugar; midday reports and prices on farm products.
12:10 P. M.—Musical program.
1:00 P. M.—Closing prices on active bonds and stocks, by the New York Stock Exchange; grain, by the Chicago Board of Trade; coffee and sugar, by the New York Coffee and Sugar Exchange; musical program.
4:00 P. M.—Closing prices on stocks and bonds, grain, coffee and sugar.
5:30 P. M.—Final reports and prices on farm products, by the New York, New Jersey and Federal Agricultural Bureau; weather reports; shipping news, by the Marine Engineering and Shipping Age; musical program.
6:45 P. M.—Resume of Sporting Events.
7:00 P. M.—Musical program.
7:00 P. M.—"Man in the Moon" stories.
9:00 P. M.—Concert by the Meadowbrook Society Orchestra.
9:15 P. M.—Address by Hon. William Calder, United States Senator from New York, Republican candidate for re-election.
9:30 P. M.—Concert continued by the Meadowbrook Society Orchestra.
10:30 P. M.—"Broadcasting Broadway," by Bertha Brainard.
10:55 to 10:00 P. M.—Arlington Time Signals; official weather forecast.
10:01 P. M.—Concert by Meadowbrook Society Orchestra, continued.

STATION WEAF, MANHATTAN.
400-Meter Wave Length.

4:30 P. M.—Millicent Frances, lyric soprano: "Se Saran Rose," "To One I Love," "Mah Lindy Lou."
4:45 P. M.—Katherine Perais Bielloch, pianist; "Allegro non Troppe," "La Palllone," "Nocturne."
5:00 P. M.—Millicent Frances, Lyric soprano: "Waltz Song," "Song of India," "The World Is Waiting for the Sunrise."
5:15 P. M.—Katherine Perais Bielloch, pianist: "Prelude," "May Night," "Shepherd's Hey."

STATION WOR, NEWARK.
400-Meter Wave Length.

2:30 P. M.—Song recital by Georges Gantier: "La Marseillaise," "La Donna Mobile," "Solo Mio," "La Berceuse."
2:50 P. M.—Bella Turkenitch, pianist: "Hungary," "Butterfly," "Murmuring Zephyrs."
3:10 P. M.—"Radio for the Layman," by Alfred N. Goldsmith.
3:30 P. M.—Songs by Georges Gantier: "Somewhere a Voice is Calling," "Mighty Lak' a Rose," "Perfect Day," "Madelon."
3:45 to 4:00 P. M.—Piano solos by Bella Turkenitch: "Waltz in E Minor," "A Maiden's Wish."
4:15 P. M.—"The Modern Equivalent of the Old Swimming Hole," by Arthur Taylor.
4:30 P. M.—Orchestral numbers by the Ritz-Carlton Orchestra.
4:45 P. M.—Angelo Kessissoglu, violinist, accompanied by orchestra: "Solo," "Solveig's Song."
5:30 to 7:00 P. M.—Orchestral numbers.
6:04 P. M.—"What Did You Have for Breakfast?" by Wesley O'Leary.
6:15 P. M.—John Stein, violinist: "Zigeunerweisen," "Meditation," "Orientale."
6:28 P. M.—August May, pianist: "Mazurka in A Minor," "Ballade in A Minor."
6:35 P. M.—"What Determines the Deadliness of an Electrical Shock," by George M. Ogle, Electrical Engineer.
6:50 P. M.—Edward Swain, baritone: "I Attempt from Love Sickness to Fly," "Swing Low Sweet Chariot," "On the Road to Mandalay."
6:56 P. M.—Violin numbers by John Stein: "Heire Kati," "Romance" from "Second Concerto," "Shon Romiarin."
7:10 P. M.—Piano numbers by August May: "Scherzo in E Minor," "En Automne."
7:20 to 9:30 P. M.—Edward Swain, baritone: "The Toreador Song" from "Carmen."

STATION WWZ, MANHATTAN.
360-Meter Wave Length.

2:15-2:15 P. M.—Organ recital.
7:30 to 8 P. M.—Children's Hour, Kat-A-Kolor Rhymes. "Ship of a Dream."
9 to 9 P. M.—Joint Recital by Edwin C. Hinman, Tenor; Virginia Leslie, Pianist. Piano Solo, Prelude in C Sharp Minor. Tenor Solos: "Until," "Mammy's Song," "I Know a Lovely Garden." Piano Solo, "Troika." Tenor Solo, "La Donna Mobile." Piano solo: "Soaring." Tenor solos: "Duna," "Thank God for a Garden," "Why." Piano solo, "Mazeppa."

STATION WBZ, SPRINGFIELD, MASS.
300-Meter Wave Length.

7:30 P. M.—Uncle Wiggily Bedtime Story.
"Farmers' produce market report.
7:45 P. M.—World market survey.
8:00 P. M.—Concert, under the auspices of the Springfield Christian Endeavor Union.

STATION KDKA, EAST PITTSBURGH.
400-Meter Wave Length.

7:00 P. M.—Weekly Fashion Talk, of Interest to Women, prepared by The Joseph Horne Company; United States Public Health Semi-weekly Bulletin.
8:00 P. M.—Bed Time Story. Popular concert by Kelley's Strollers' Dance Orchestra.
8:30 P. M.—Address, Regarding the Sixth Roll Call; The American Red Cross, by J. Rogers Flannery; "Current Architecture," Edward B. Lee.
9:00 P. M.—Program by Christine Miller Clemson, mezzo-contralto, accompanied by Earl Mitchell. Aria, "My Heart is Weary"; three Scotch songs, "How Gently Sweet Afton," "Charlie is My Darlin'," and "Cuddle Doon"; "My Ain Countrie" and "In the Garden," "Thou Art the Night Wind," "I Love and the World is Mine," "Cradle Song," "Good-bye Sweet Day," "I Stood on de Ribber," "Deep River," "Love's Old Sweet Song," "Carnival."

STATION WGY, SCHENECTADY, N.Y.
400-Meter Wave Length.

12:00 M.—United States Naval Observatory time signals.
12:50 P. M.—Noon stock market quotations.
12:45 P. M.—Weather forecast on 485-meter wave length.
2:00 P. M.—Music.
6:00 P. M.—Produce and stock market quotations; news bulletins.
7:45 P. M.—Musical program: Soprano and contralto duet, "I Heard a Voice in a Tranquil Night"; baritonesolo, "Oh, Dry Those Tears"; violin solo, "Traumerei"; soprano and baritone duet, "Tell Me, Dailey"; soprano solo, "Giannina Mia." Address, "An Elementary Conception of Radiation," B. R. Cummings, radio engineer. Contralto solo, "The Gypsy Trail"; violin solo, "Romance"; baritone solo, "Where'er Ye Walk"; soprano and baritone duet, "Song of Love"; contralto solo, "Down Here"; soprano solo, "Sometime," from "The Firefly"; violin solo, "Adagio"; baritone solo, "Song of Thanksgiving"; soprano and contralto duet, "Carry Me Back to Old Virginny."

STATION KYW, CHICAGO, ILL.
400-Meter Wave Length.
(Central Standard Time.)

8:00 P. M.—Music program by Emily Ruby, soprano; Amanda MacDonald, accompanist; W. G. Tuite, baritone; Robert Bindt, accompanist; Bud Combs Dance Orchestra. "Until," "Yesterday and Today," Emily Ruby; "I Was Wrong," "Are You Playing Fair?" Orchestra; "Carry Me Back to Old Virginia," Bindt, W. G. Tuite; "Everyday," "Tomorrow," Combsetts.

BANKRUPTCY SALES.

IN THE DISTRICT COURT OF THE United States for the Southern District of New York.—In Bankruptcy.—In the matter of KION STORES CORPORATION, Bankrupt.—Chas. Shongood, U. S. Auctioneer for the Southern District of New York in bankruptcy, sells this day Tuesday, Oct. 24, 1922, by order of the Court, at 11 A. M., at 1,201 Main St., Bridgeport, Conn., assets of the above bankrupt, consisting of men's clothing, furniture, fixtures, &c. Also the receiver's right, title and interest in and to the unexpired term of the leases of the said premises.

BENJAMIN F. STEINBERG, Receiver and Ancillary Receiver, 320 Broadway.
MARCUS HELFAND, 320 Broadway; ARCHIBALD PALMER, 320 Broadway, New York, Attorneys for Receiver and Ancillary Receiver.

In Town.

EUGENE V. THIERY—A petition in bankruptcy was filed yesterday against Eugene V. Thiery, picture frames and molding, at 44 East Eighth Street, by these creditors: Dorothy Resnikof, $1,000; Betty Siegel, $1,000; Miriam Jankowitz, $1,000.

ISIDOR WOLINSKY—A petition in bankruptcy was filed yesterday against Isidor Wolinsky, jeweler, at 66 Chrystie Street, by these creditors: Isidor N. Schor, $320; Benjamin W. Hornwood, $177; Julius Gorden, $180.

ABRAHAM GOLDSTEIN—A petition in bankruptcy was filed yesterday against Abraham Goldstein, cigars, at 115 Lenox Avenue, by these creditors: Joseph Glick, $325; Julius Cutler, $300.

KELLER BROS.—A petition in bankruptcy was filed yesterday against Morris Keller, Max Keller and Isidore Keller, composing the firm of Keller Bros., manufacturing furriers, at 116 West Twenty-fifth Street, by Dorothy Resnikof, on a claim of $911.

PINOUS BRECHER—A petition in bankruptcy was filed yesterday against Pincus Brecher, jobber in woolens, at 563 Westchester Avenue, by these creditors: Sylvia Miller, $600; Marie Kunkel, $250; Ethel Hardley, $250.

ABRAHAM SEGAN—A petition in bankruptcy was filed yesterday against Abraham Segan, dealer in dry goods at 122 St. Nicholas Avenue, by these creditors: Sam Marsen $800; Wienoroff $800. A. Ladin $160. It is stated the liabilities are about $6,000 and assets about $1,000.

ALOIS B. SALIGER, mechanical engineer, of 204 West 103d Street, filed a petition in bankruptcy yesterday, listing liabilities of $38,186 and net assets of $4,850. Principal creditors listed are Moses Sahlein $29,186 and Johnson & Morris $4,050.

ABRAHAM WARSHAL, peddler, of 1,117 Third Avenue, filed a petition in bankruptcy yesterday, listing liabilities of $2,517 and no assets.

WATSON H. BARBER, contractor, of 587 Westchester Avenue, filed a petition in bankruptcy yesterday, listing liabilities of $5,043 and no assets.

ANALIE LIEBBRAND, Bellemore, L. I., has filed a petition in bankruptcy, with liabilities of $6,820 and no assets.

MAX ROTHKOPF, 4,008 New Utrecht Avenue, Brooklyn, has filed a petition in bankruptcy, with liabilities of $5,700 and assets of $2,055.

ABRAHAM GOLDBERG, 738 Saratoga Avenue, Brooklyn, has filed a petition in bankruptcy, with liabilities of $11,802 and assets of $40.

JOSEPH BLANK—A petition in bankruptcy has been filed against Joseph Blank, 923 Nostrand Avenue, Brooklyn, by Abe Bloom for $1,000, Abraham I. Stern $280 and Morris Kraus $175.

DORFMAN & KORMAN—A petition in bankruptcy has been filed against Nathan Dorfman and Louis Korman, individually and as copartners, trading as Dorfman & Korman, 146 West Twenty-eighth Street, Manhattan, and residing at 7,614 Twentieth Street, Brooklyn, by Irene Filkelman for $278, Anna Levy $250 and Samuel Rabinowitz $100.

ISAAK ASSYIA, dealer in perfumery and toilet articles at 4,215 Third Avenue, has assigned to Marcus Rosenthal.

CHARLES TEICHMAN, dealer in wearing apparel at 1,022 Longwood Avenue, has assigned to Benjamin Eskwitt.

NATHAN LASER, dealer in stationery and toys at 625 East 180th Street, has assigned to Benjamin Mittler.

S. K. B. DRESS COMPANY, INC., at 34 West Twenty-second Street, has assigned to Albert M. Grossman of 353 Kelly Street.

DOCLIN REALTY CORPORATION.—Judge Learned Hand yesterday appointed Henry Eaton receiver for the Doclin Realty Corporation of 42-56 Wadsworth Terrace, under $1,000 bond.

MIKSA GLUCK.—Judge Learned Hand yesterday appointed John L. Lyttle receiver for Miksa Gluck, grocer, at 1,900 Crotona Avenue, under $1,000 bond.

JOSEPH KERTESZ.—Judge Learned Hand yesterday appointed Lloyd Garrison receiver for Joseph Kertesz, cigars and stationery, at 687 Jackson Avenue and 507 East 161st Street, under $1,000 bond.

ABRAHAM NAGIN, grocer, at 909 Intervale Avenue, filed schedules in bankruptcy yesterday, listing liabilities of $18,436 and assets of $4,850, main items of which are stock $2,000, fixtures and trucks $1,000. Principal creditors listed are Eugene Nagin $1,650, secured; Peerless Sales Corporation $1,125, secured.

ABRAHAM GOLDBERG, doing business as United Tailoring Company, at 128 University Place, filed schedules in bankruptcy yesterday, listing liabilities of $18,088 and assets of $4,850, main items of which are accounts, $2,850 and cash, $2,000. Principal creditors listed are Pacific Mills $1,500; secured; Friedman Bros. $1,219, I. Levy $1,000, B. Black & Sons $1,001.

FRENCH LEATHER GOODS COMPANY of 12 West Eighteenth Street filed schedules in bankruptcy yesterday, listing liabilities of $5,100 and assets of $3,749, main items of which is accounts, $3,615.

COMPOSITIONS CONFIRMED—Aborn Steel Company, Inc., of 22 Clarke Street, 10 per cent.; Irving Silber, doing business as Maison Ruth Specialty Shop, dealer in hosiery and underwear, at 2,749 Broadway, 25 per cent.; Sindelman & Wasserman, furs, at 201 West Twenty-seventh Street, 45 per cent.

BANKRUPTCY DISCHARGES—William Shapiro, professionally known as Billy Sharp, actor, of 309 West 97th Street; Frank R. Sigerson, employe of the Board of Estimate, of 323 East 88th Street; Angelo T. Jennings and Leonard C. Cochen, doing business as A. T. Jennings & Co., cotton brokers, at 48 Broad Street; John V. Reilly, clerk, of 200 East 57th Street; Abraham Slenta, designer, of 1,980 Prospect Avenue; Joseph Stein, clerk, of 304 Stanton Street; Mary A. Lyon of 520 West 129th Street; Robert Workman and Hyman Silver, doing business as W. & S. Fur Mfr. Co., at 161 West 25th Street; Arthur Sufrin, jobber of hats, at 679 Broadway; Louis B. Rosen, men's furnishings, at 685 Eighth Avenue; Philip Bornstein, baker, at 426 East 170th Street; Sol Harr, doing business as Royal Hardware Co., at 2,015 Amsterdam Avenue; Saumel Saul, dress manufacturer, at 19 West 21st Street; Morris Bernstein and Morris Nathanson, composing firm of Bernstein & Nathanson, dresses, at 71 Division Street; Stamatiis Stamatiades, doing business as Paris Restaurant, at 454 Amsterdam Avenue; Thos. R. Rosever, silks, at 77 Madison Avenue; Antonio Rumore, butcher, at 202 Avenue A; Julius Halpryn, dry goods, at 105 East 103d Street; Addie Baker of Peekskill; Anton Kunst of 505 East 79th Street.

Out of Town.

Special to The New York Times.

UTICA, N. Y., Oct. 23.—Harry J. Brownhill of Cortland filed a petition in bankruptcy today, with unsecured liabilities of $19,900.

William H. Wood, dealer in farm implements and grocer of Mohawkville, filed a petition, with liabilities of $21,715 and nominal assets of $65,023.

Creditors filed an involuntary petition against the Sacandaga Grange General Store of Northville, which has liabilities of $18,697 and assets of $12,556.

JUDGMENTS.

Filed yesterday. The first name being that of the debtor.

In New York County.

British American Trading Corp.—City of New York.....$134.63
Brewers Duplicgraph Check Co.—Same.....$134.63
Rose Silver Tailoring Co.—Same.....$134.63
S. Lovelli, Inc.—Same.....$134.63
South American Trade Extension Bureau, Inc.—Same.....$134.63
William Bernard, Inc.—Same.....$134.63
Fred McKay Production Co., Inc.—Same.....$134.63
Horwitz Mfg. Co., Inc.—Same.....$134.63
J. Frank Parks Lumber Co.—Same.....$134.63
Leonardo Glengrasso Undertaking Co.—Same.....$134.63
McCarthy & Fellows—Same.....$134.63
Marschelder & Co., Inc.—Same.....$134.63
Hills Johnson Co., Inc.—Same.....$134.63
N. Y. Shoe Polishers Union Supply Corp.—Same.....$134.63
Aeronautical Equipment, Inc.—D. H. Hauenstein.....$5,852.50
Bates, Corlis—F. G. Olinger.....$166.21
Bennett, Charles—J. H. Left.....$150.06
Bradley, Martin C—H. F. Klemens.....$291.23
Brooklyn City R. R. Co.—F. Guido.....$12,181.70
Bryan, Arthur J. and John—Sorg Printing Co., Inc.....$290.76
Bushnell, Howard E.—Pardee Steel Corp.....$385.25
Bozyick, Philip—J. Krinnick.....$163.20
Beatty, Lawrence R.—Bonwit Teller & Co.....$223.36
Combined Tailors, Cleaners and Dyers, Inc.—Colonial Fuel Corp.....$284.16
Cushing, Ernest W.—I. S. Fleishman.....$146.35
Cestar, George—Standard Oil Co. of N. Y.....$1,377.25
Cowan, Abe—M. Onore.....$385.51
Connell, Thomas—L. B. Neuberger et al.....$858.77
Cooper, Joseph C. and Robert L.—M. H. Rothschild.....$775.14
Crown Chair Co., Inc.—Northeastern Lumber Co., Inc.....$179.02
Chilson, Marie—or Johnson, and Sol Selverman—People, &c.....$500.00
Constantin, George—J. Lowenstein & Son, Inc.....$500.06
Clinton Auto Trucking Corp.—Fuel Oil Co.....$273.77
Dick, Charles—Marx & Bamalle, Inc.....$16,659.90
Desserty, Alexander E.—J. Wilson.....$296.17
Dahlquist, Carl C.—A. P. Scripture.....$972.45
Daily Review, Inc.—H. B. Wadsworth.....$2,205.13
Dyrands, Stepet, Inc.—Park & Tilford.....$1,037.57
Demarest Heating Corp.—Lumber Mutual Casualty Co. of New York.....$585.82
De Lissam, Robert L.—Rogers Co., Inc.....$272.25
Esboc, Rubin—A. J. Dear Co., Inc.....$184.55
F. & F. Cafeteria, Inc.—Max Englander, Inc.....$31.00
Friedland, Anstei—G. M. Kaufman.....$545.30
Faltinow, John—Interborough Finance Corp.....$196.48
General Radio and Electrical Corp of America—Capitol Paper Co., Inc.....$440.20
Ganthier, Vincent—Stanley Co. of America.....$116.53
Gould, Jerome A.—A. Mausioni.....$300.26
Grossman, Benjamin—S. Wolf et al.....206.50
Gorlick, Michael—R. Shatkin.....$300.00
Gorlick, Michael—I. Shatkin.....$180.00
Goldberg, Rosetta—Gimbel Bros., N.Y.$320.40
Grabenheimer, Nathan—B. Neus et al.$108.72
Goldberg, Morris—S. J. Weinberg.....$110.82
Gang, Williams, S. Sulis.....$200.23
Goldstein, Harry and Joseph (H. Goldstein & Son)—I. Brand.....$340.61
Ginsburg, Abraham—Public Building and Trading Assn., Inc.....$118.15
Gulick, Edward—W. S. Auto Supply Co., Inc.....$154.00
Hecker, Samuel—E. S. McCormick and L. J. Stahl, Inc.....$448.00
Horowitz & Lowe, Inc.—J. Brody.....$536.86
Higgins, Wm. T.—H. W. Webb.....$2,931.50
Hope Motors, Inc.—Kelly Springfield Tire Co.....$256.10
Holland, Geo. A.—Public Building-Reading Assn., Inc.....$242.96
Hairman, Louis, Morris Fishbach and Barney Kesselman—I. Lichtenstein.....$428.13
Hall, C. Elm, Inc.—Corbett & Co., Inc. $308.85
Israel, Irving and Zigmund (High Grade Machine Works)—A. Rosenfeld.....$185.15
Jennings, Frank E.—H. Lefkowits, costs, $109.75
Jelks, Joseph—Industrial Acceptance Corp.....$454.19
Kerr, Frederick M.—Bonwit Teller & Co.....$706.90
Kramer, Selig—F. H. McNulty et al..$1,420.06
Kennedy, McPherson—Brooks Bros.....$255.83
Lefturich, Samuel and New Amsterdam Casualty Co.—People, &c.....$1,500.00
McKittrick, Edw. A.—H. Rockerfeller, costs, $19.35
McLoughlin, Harry—Durez Chemical Corp.....$1,780.63
McPhee, Ronald R.—Jules Wallace & Co.....$115.20
Murman, Louis—I. Anekstein.....$237.70
N. Y. & Queens Ry. Co.—City of N. Y.....
Same—Same.....$25,152.24
Namusa Corp. and Geo. D. Iverson Jr.—Illinois Glass Co.....$1,134.37
Pismanoff, Samuel—I. Looberbaum.....185.59
Pringle, Stella A.—Gimbel Bros., N. Y.....
Rosenbaum, Abe—G. Franctenberg.....$228.31
Rosen, David (Crown Hat Novelty Co)—L. Zelten et al.....$342.45
Robinson, Phil—G. Stavrakos.....$870.15
Roberts, Robert E.—Mark Spigel Realty Corp.....$1,798.05
Rutchik, Benjamin—N. Y. Fur Auction Sales Corp.....$624.04
Snitchler, Burton R.—General Motors Acceptance Corp.....$788.17
Smith, Richard T. (Dye Stampers' Service Bureau)—J. M. Gilmour.....$271.11
Shaw, David and Albert S.—M. a S. Trading Corp.....$263.30
Shapiro, Israel—R. A. Pochrose et al.....$4,099.70
Stone, Albert—Silby Realty Corp.....$465.36
Schwartz, Louis—Capital Paper Co., Inc.....$178.00
Sperling, Minnie, Samual and Max—A. Rosenfeld.....$319.65
Schwartz, Louis—Capital Paper Co., Inc.....$178.00
Schlesinger, Lena—Bradley-Mahoney Co., Inc.....$112.85
Schwartz, David—D. Israel.....$561.82
Sniderbrand, Abraham—Austin & Magill, Inc.....$107.20
Stone, Albert—Silby Realty Corp.....$465.36
Sommer, Charles—M. A. Berg.....$209.16
Samuels, Samuel P.—Gimbel Brothers, N. Y.....$118.19
Thorn, Willis H.—J. Rice.....$2,743.75
Trenholm, James—C. D. Greenbaum et al.....$216.70
Valenstein, Joseph H.—M. Y. & L. I. Traction Co.....$109.05
Vogel, Moritz—H. Goldman.....$3,508.13
Walt, Walter W.—H. W. Singhi.....$531.85
Wachtel, William, and G. L. & S. Jewelry Co., Inc.—S. Laminsky.....$1,098.75
Weinberger, Morris; Emanuel Savitsky and Emanuel Weinberger—H. Tantlift et al.....$1,993.75
Way, Richard H.—W. J. Thibodeau.....$135.06
Whiting Development Corp.—Beaver Tile, Inc.....$630.46
Same—Same.....$468.76
Zancig, Julius and Agnes—M. B. Leavitt.....$7,175.98

In Bronx County.

The first name is that of the debtor.

Armour, Frederick M.—W. J. Sloane et al.....$275.08
Cook, Harry—M. Amster.....$14.72
Cramer, William—C. H. Mayer.....$60.00
Donnelly, George—F. Eiflein & Son, Inc.$71.21
Goldstein, Louis—Wolr, Bayer & Heller Inc.....167.65
Greene, Abner, Benjamin Weprinsky, L. Stein.....728.03
Galanti, D. A.—W. Dudds Corp.....215.72
Hammer, Louis; William Sugarman and Henry Sugarman—Harriman Nat. Bank.....12,670.19
Jastrow, Morris S.—L. Rosenberg.....120.41
Krawitz, William—M. B. Schacht.....199.96
Lurie, Martin—D. Siegel.....208.40
Langner, Hyman—Jay Clark & Nier, Inc.186.50
Steffen-Braham, Inc.—W. S. Hyatt.....300.50
Schwartz, Morris—E. Schwartz.....234.66
Simons, Henry; Mik Sohn and Joseph Frank—Conservative Trading Corp.....3,349.75
Smith, Charles—W. Dudds Corp.....525.84

SATISFIED JUDGMENTS.

The first name is that of the debtor; the second that of the creditor and date when Judgment was filed:

In New York County.

Herskowitts, Tobias—Plymouth Rubber Co., May 5, 1913, canceled.....$467.81
Gold, Max—Mullen & Buckley, May 8, 1917.....392.18
Smith, Augustus H., Jr.—Montray Realty Co., July 17, 1916.....119.02
McMahon, Anna—Gimbel Bros., N. Y., July 7, 1922.....409.27
Herskowitts, Tobias—Plymouth Rubber Co., Nov. 12, 1913.....464.39
Zanfardino, Filomena, and Antonio—J. Alexander et al., July 21, 1920.....448.71
Lindenberg, Leo, and Lindenberg Corp.—R. Wilde et al., March 30, 1922.....168.90
Shankman, David—S. Brodx et al., Sept. 19, 1921.....2,221.46
Carukin, John A., et al.—G. Clark, Jan. 28, 1922.....3,062.37
Ali, Slayman—M. Ali, Sept. 1, 1920, 1,060.00
Gold, Max, and Josephine Burger—Arverne-by-the Sea Co., Aug. 17, 1918.....2,224.67
Same—Same, Aug. 17, 1918.....2,221.12
Same—Same, Aug. 15, 1918.....2,333.57
Roman Catholic Church of the Transfiguration—E. Collona, Oct. 30, 1919.....632.06
Davis, Jesse, and Natl. Surety Co.—People, &c., April 25, 1922, vacated.....2,500.00
Same—Same, June 30, 1922, vacated..2,500.00
Gold, Max—Albert R.—Schuits-Goldmann, Inc., Oct. 4, 1922.....6,221.70
Cohen, Isaac, and Fidelity & Casualty Co. of N. Y.—People, &c., March 11, 1917.....1,000.00
Wisoff, Joseph et al.—Max Kaufman & Co., Inc., Sept. 28, 1922.....1,938.72

MECHANICS' LIENS

Filed yesterday.

In New York County.

PARK AV, 1,812; Cohen & Shainsky against Hester A. Booth, owner; Joseph Tarr, Alexander Kaminsky and Travelers' Lunch & Restaurant Co., Inc., contractors.....$2,300
BOWERY, 295; Louis Berlant against Brooklyn Jobbing House, Inc., owner; Maxis Engineering & Constn. Co., Inc., contractor.....$475
49TH ST, 66 West; Sam Basile against Isaac Schiff, owner; L. M. Kuriauchik.....$700
GRAND ST, 46; Peyton M. Hughes against Philip J. Knobloch, owner and contractor.....$910
1ST AV, 333; Louis Berkowitz against Morris Mayer, owner and contractor.....$1,037.15

In Bronx County.

OAKLEY ST, w s, 366.2 ft n of 218th St, 50x100; Domenico Laperuta against Louis Turmbell, owner; James Haines, Inc., contractor.....$910
MELROSE AV, n s, whole block front, between 151st St and 152d St; E. C. Horn Sons against Tyrol Realty Corp., owners and contractors (renewal).....$7,653.57

SATISFIED MECHANICS' LIENS.

In New York County.

9TH AV, 607; Rudolph Levin against Louis Lublin, Sept. 16, 1922.....$850
183D ST, 560 West; Samuel Selden Jr. et al. against Thomas A. Melody et al., Sept. 27, 1922.....$145

In Bronx County.

WASHINGTON AV, 1,731; Louis Citron against Congregation Gemilith, &c., et al., Dec. 13, 1921.....$250
BAME PROPERTY; Julius Oehrlein against same et al., Dec. 31, 1920.....$150
VINCENT AV, 564; Francis J. Krug against Joseph Ferrara et al., Sept. 5, 1922.....$100

BANKRUPTCY SALES.

IN THE DISTRICT COURT OF THE United States for the Southern District of New York.—In Bankruptcy.—In the matter of HEYMAN MENKES, Bankrupt.—Chas. Shongood, U. S. Auctioneer for the Southern District of New York in bankruptcy, sells this day Tuesday, Oct. 24th, 1922, by order of the Court, at 135 Spring St., Borough of Manhattan, assets of the above bankrupt, consisting of woolen piece goods, manufactured men's clothing, linings, office furniture, fixtures, machinery, &c.

JESSE WATSON, Receiver.
H. & J. J. LESSER, Attorney for Receiver, 305 Broadway, New York.

Above adjourned until November 2, 1922, at 2:00 P. M. at the same place.

IN THE DISTRICT COURT OF THE United States for the Southern District of New York.—In Bankruptcy.—In the matter of PHOENIX YARN CORP., Bankrupt.—Chas. Shongood, U. S. Auctioneer for the Southern District of New York in bankruptcy, sells this day Tuesday, Oct. 24th, 1922, by order of the Court, at 10:30 A. M., at 48 West 15th St., Borough of Manhattan, assets of the above bankrupt, consisting of silk and mercerized yarn, machinery, winders, furniture, fixtures, etc. Also the Receiver's right, title and interest in and to the unexpired term of lease of store, basement and first floor of the premises of 48 W. 15th St.

WILLIAM H. BRADY, Receiver.
HAROLD R. LHOWE, Attorney for Receiver, 320 Broadway, New York.

IN THE DISTRICT COURT OF THE United States for the Southern District of New York.—In Bankruptcy.—In the matter of JACOB F. ESKENASY, Bankrupt.—Chas. Shongood, U. S. Auctioneer for the Southern District of New York in bankruptcy, sells Wednesday, Nov. 1, 1922, by order of the Court, at 10:30 A. M. at 4,233 3d Av., Borough of Bronx, assets of the above bankrupt, consisting of stationery, toys, novelties, writing paper, candies, fixtures, &c.

BENJAMIN SOLOMON, Trustee.
JOHN J. TOWNSEND, Referee in Bankruptcy, 299 Broadway.
ABRAHAM YARCHOVER, Attorney for Trustee, 154 Nassau St., New York.
Inspection Oct. 30 and 31.

IN THE DISTRICT COURT OF THE United States for the Southern District of New York.—In Bankruptcy.—In the matter of JACOBSON & ECKWAGER, Bankrupt.—Chas. Shongood, U. S. Auctioneer for the Southern District of New York in bankruptcy, sells this day, Tuesday, Oct. 24th, 1922, by order of the Court, at 10:30 A. M., at 552 Broadway, Borough of Manhattan, assets of the above bankrupt, consisting of hats, Wales adding machine, office furniture, fixtures, &c.

DANIEL E. LYNCH, Receiver.
DUBERSTEIN & ROBBINS, Attorneys for Receiver, 63 Park Row, New York.

IN THE DISTRICT COURT OF THE United States for the Southern District of New York.—In the matter of ARTHUR GOULD, trading as GOULD & CO., Bankrupt.—Chas. Shongood, U. S. Auctioneer for the Southern District of New York in bankruptcy, sells this day, Tuesday, Oct. 24th, 1922, by order of the Court, at 10:30 A. M., at 415 Willis Av., Borough of Bronx, assets of the above bankrupt, consisting of perfumery, barbers' supplies, fixtures, 1 automobile, &c.

LLOYD GARRISON, Receiver.
BUCHDAHL & MALES, Attorneys for Receiver, 276 5th Av., New York.

BANKRUPTCY NOTICES.

UNITED STATES DISTRICT COURT, Southern District of New York.—In the matter of JOSEPH MEISEL, trading as JOS. MEISEL & CO., Bankrupt. In Bankruptcy, No. 32932.

Upon the annexed petition of WILLIAM C. RITTENBERG, the Receiver herein, verified the 18th day of October, 1922, the offer of NEPTUNE RAINCOAT CO. to purchase for Forty Thousand ($40,000.00) Dollars as of September 30, 1922, the merchandise, fixtures and machinery of the bankrupt in the Receiver's possession and located at the bankrupt's place of business at No. 107 Bleecker Street, in the Borough of Manhattan, City of New York, as well as the Receiver's right, title and interest in and to any and all merchandise out with contractors, said Neptune Raincoat Co. agreeing to pay such contractors whatever may be due them in order to secure such merchandise, and upon all the papers and proceedings herein, and

On motion of S

LATEST DEALINGS IN REALTY FIELD

Samuel Wacht Jr. Buys Heights Block Front, Improved With Two Apartments.

WAS HELD AT $1,500,000

Operators and Investors in Tenement Deals—Site Acquired for Two Apartments.

A Broadway corner in the Washington Heights section was sold yesterday in a transaction involving $1,500,000. The Broadway and 170th Street Corporation sold to Samuel Wacht Jr. the block front on the west side of Broadway, between 170th and 171st Streets, having a frontage of about 225 feet on Broadway, 167 feet on 170th Street and 150 feet on 171st Street.

The site is improved with two six-story elevator apartment houses accommodating 110 families and having 15 stores. They provide a rental of about $200,000 annually and were held at $1,-000,000. The houses are known as 600 West 170th Street and 620 West 171st Street.

The buildings have just been completed. Gordon & Leiberskin were the brokers in the transaction. Mr. Wacht purchased last week 651 West 171st Street and is negotiating for a large transaction in the same section.

Edward H. Rogers, the investor, acquired from Gertrude Koninsky and Rose Sobel, through A. V. Amy & Co. as brokers, the properties 552 West 141st Street and 515 West 170th Street, comprising two high-class apartment houses immediately adjacent to Broadway—the former a six-story elevator structure on plot 53 by 100, containing 36 families, renting close to $24,000 and held at $135,000; the latter a six-story new-law walk-up apartment on plot 63 by 100, containing 35 families, renting close to $25,000, held at $245,000. The deal represents a total valuation of $350,000, comprising certain Long Island properties taken in exchange.

Max N. Natanson sold to an investor 609 Tenth Avenue, a five story tenement on lot 25 by 100, between Forty-seventh and Forty-eighth Streets. The property rents for $3,500, was held at $38,000 and was sold for cash. It is one of the twenty houses recently purchased by Mr. Natanson from the William Waldorf Astor estate through the Farmers' Loan and Trust Company, as trustee. Only seven of the houses remain unsold.

Day & Day, Inc., sold for Joseph L. Buttenwieser to Rosemin Realty Corporation 155 and 157 Attorney Street, two six-story tenements, 50 by 100. They were held at $50,000.

The same brokers sold for Mary E. Reilly to Richard Bohme, 1,865 Park Avenue, a four-story tenement house, 25 by 70. It was held at $17,500.

The Canal Securities Corporation has completed negotiation for the sale of 302 and 304 Mott Street, a six-story multi-family house, accommodating forty-five families and five stores. The purchaser is a client of H. M. Weill Company.

The property faces former Police Headquarters, now the home of the new Traffic Court.

The Barclay estate sold the five-story tenement and store property 181 Worth Street and 23 Mulberry Street to A. L. Casazza.

This property has been in the same ownership for more than one hundred years, free and clear, and was held at $85,000. Walter F. Sherwood was the broker.

Buy Site for Two Houses.

Daniel H. Jackson, the operator, sold to the Sedgewick Construction Corporation, S. W. Davis, President, the plot of lots with buildings thereon known as 501 and 503 West 152d Street, and running through to 151st Street, having a frontage of 75 feet on each street, and depth of 200 feet. This plot consists of six lots.

The purchasers are about to file plans for the erection of two five-story apartment houses at a cost of $350,000. They will contain sixty-six apartments arranged in three and four room apartments and bath.

Dawson & Hobbs, the brokers in this transaction, are also procuring building and permanent loans for the purchaser.

Buying in the Suburbs.

The Wilmerding estate sold a tract of 350 acres with frontage on the White Plains Road, near Tarrytown. The property was held at $50,000. Derschuch & Co. were the brokers.

Fred Olsen sold a Colonial residence on Washington Avenue, White Plains, to Jessie F. Bromund, who will occupy it as a residence. The property was held at $18,000. Howe & Thompson negotiated the sale.

The same brokers sold for the V. Green Construction Company, Inc., a Colonial house on Battle Avenue, White Plains, to Victor C. Anderson, who will occupy as a residence. The property was held at $15,000.

Prince & Ripley sold for Walter S. Ketcham, a plot on Longview Avenue, in the White Plains Highlands section of White Plains, to John F. Sheridan who will improve the property with a residence.

W. P. Johnston sold a plot on Donellan Road, Scarsdale, for Victor Donellan to George Morris; also a plot on Brite Avenue for Howe Holding Corporation to H. W. Robbins of New York.

The Drummond Realty Corporation sold for Miss Charles her estate consisting of two acres of rose gardens and a nine-room house in Westchester County to J. E. Rogers, a prominent engineer of New York and Cuba.

The same brokers through their New Rochelle office sold one of the show places of New Rochelle, owned by Mr. Shea of Wykagyl Park to Earle W. Hammons, President of Educational Films Corporation. The property was held at $70,000.

Burke Stone, Inc., has sold for Liston W. Barguet of Bronxville his house located at Crestwood, to Ida C. Welde of New York City; and also sold for Henry Bleiker a large plot of land and barn located on the corner of Tuckahoe Road and White Plains Road, Tuckahoe, to Benjamin C. Brown.

H. Goldschmidt sold for Mrs. Joseph Kaye a two-and-a-half-story stucco dwelling and garage situated on Burton Avenue, Woodmere, L. I., to Larry Liberman for occupancy. The same broker sold a three-story dwelling and garage on Mott Avenue, Far Rockaway, for Louis Strober to a client; also for the same owner a house on 78 Kensington Gardens to Morris Trop.

The Lewis H. May Company resold for Bethlehem Engineering Company to E. Jozlovitz property fronting 200 feet on Broadway running through to Rear side of Oak Street, Far Rockaway, L. I., consisting of a colonial dwelling on a plot of 30 lots. The property will be subdivided and sold in lots.

Trading in the Bronx.

The L. & M. Construction Company sold to a buyer for investment, the taxpayer at the northeast corner of Assumy Street and Post Avenue, consisting of twelve stores held at $125,000. E. Osborne Smith, Inc., was the broker.

Estate of Post Academy, Inc., sold to Clairemont Place Garden, Inc., Donato Piciulo, President, and Joseph Blum, Treasurer, the vacant plot on the west side of Convent Avenue, 54 feet north of West 129th Street, size 54 by 122 by 37 by 125. The purchaser will improve with a two-story business building to contain a bakery, public market and five stores. The land was held at $35,000.

The Leo H. Arends Company sold to a client 1,707 Nelson Avenue, a five-story building, on a plot 75 by 100, containing apartments and having a rental of $21,000. The property was held at $190,000. The same brokers sold to another client 1,136 Intervale Avenue, a five-story building, on a lot 40 by 90, containing apartments, and having a rental of $9,800. The property was held at $52,000.

They also sold 675 East 167th Street, corner of Intervale Avenue, a five-story building, with two stores, on a lot 41 by 90, renting for $10,200. The property was held at $56,000; sold 1,444 Crotona Park East, to Samuel Goldman, a five-story building, on a lot 40 by 100, renting for $9,800. The property was held at $55,000.

The Leo H. Arends Company resold for M. Gustave 833 East 167th Street, corner of Prospect Avenue, on a plot 50 by 100, improved with a five-story building, containing four stores and twenty-seven apartments, with all modern improvements, and a rental of $17,800. The property was held at $100,000. This is the second time the same brokers have sold this property within the last three months.

The same brokers sold to a client 996 Simpson Street, a five-story building, on a lot 40 by 100, containing three apartments on a floor, with a rental of $8,900. The property was held at $60,000.

They also sold to M. Goldfarb 1,448 Crotona Park East, a five-story building, on a plot 40 by 100, containing twenty apartments, and having a rental of $10,-000. The property was held at $55,000.

Commercial Leases.

The store at 200 West Fiftieth Street was leased by the Trymore Realty Company to Schifrin & Wolf for a long term of years.

Thoens & Flaunlacher, Inc., have subleased for Samuel N. Karon, Inc., for a term of years, the store of the premises 133 Fifth Avenue to the Uknity Underwear Company, Inc.

Johnson & Beaven leased for the Gem Fountain Corporation a store in the building on the southwest corner of Bleecker and Lafayette Streets to the Star Roofing and Cornice Company.

J. Arthur Fischer leased for Cammann, Voorhees & Floyd to the Misses Grace M. Smith, L. Willits and Laura Hopkins the entire building 213 Fulton Street for ten years and six months. The grade floor will be used for a cafeteria, to be conducted by the lessees.

The Charles F. Noyes Company has leased for Sigsbee Graham to the Underwriters' Laborstories, at a total aggregate rental of $121,900, the fifth and sixth floors of 109 and 111 Leonard Street and the sixth floor of 2 and 3 Benson Place. Extensive improvements will be made and the tenant will take immediate possession. The building will be renamed the Underwriters' Building and the premises used for executive offices and laboratories.

John H. Scheier leased at 200 West Forty-ninth Street, southwest corner of Seventh Avenue, owned by the City and State Supervision Company, the store adjoining the corner to Mme. Sophie Emanuel also the adjoining store to Louis and Yetta Feldman.

Astor Property Resold.

Morris R. Stang, who negotiated the sale to the recent owners of the Astor estate property, comprising the block front on the west side of Avenue A, between Third and Fourth Streets, has resold the property, 25 by 100, on the Fourth Street corner to Wasserman & Kartagener. It is also reported that the owners are negotiating for the resale of the balance of the property. One tenant has occupied the property just sold for over forty years.

Bank Sells Lafayette Street Site.

Wm. H. Whiting & Co. have sold to a client for the East River National Bank, the property known as 252 Lafayette Street, extending through to and including 91 Crosby Street, a six-story building covering a lot 25 by 119.7.

Sale on White Street.

Charles F. Noyes Company has sold for the Mandel Trust of Chicago No. 20 White Street, a six-story and basement building on lot 25 by 100, with possession Feb. 1, 1923. The property was held at $50,000, and the transaction was an all cash deal.

DWELLINGS IN DEMAND.

East Side House, Held at $125,000, Bought for Occupancy.

The four-story private residence at 12 East Seventieth Street, with a 25-foot frontage, has been sold by Mrs. Clara Wolf to a client of William B. May & Co. for occupancy. The property was held at $125,000.

Douglas L. Elliman & Co. have sold for Mrs. Kurnal Babbitt, represented by Cruikshank Company, her residence 15 East Seventy-eighth Street, between Fifth and Madison Avenues, a five-story American basement dwelling on lot 25 by 100.6, to a prominent client for occupancy. The property was held at $300,000.

The building was erected by Jeremiah C. Lyons in 1903 from plans by Buckman & Fox, architects. It was purchased upon completion by Urban H. Broughton, son-in-law of the late H. H. Rogers, who occupied it as his residence until 1915, when it was purchased by the late Colonel Babbitt, of the well known law firm of Chadbourne, Babbitt & Wallace.

Katherine A. O'Brien, et al., sold to a client of Coughlan & Co. for occupancy, the four-story, 20 by 100, private dwelling at 34 West Seventy-first Street. This is the first sale of the premises in thirty-six years. It was held at $40,000.

Charles K. Closby & Co. sold for the Butler estate, to a client for occupancy, 309 West Seventy-seventh Street, a four-story 20 foot private dwelling, held at $45,000.

Otterbourg, Steindler & Houston have bought for a client from Florence S. Pearsall and William Hazen Peck, as trustees for the estate of Catherine M. Sherman, the four-story private dwelling, 59 West Ninetieth Street, on a lot 19 by 100. The purchaser will occupy the premises after completing alterations. Pease & Elliman were the brokers.

Horace S. Ely & Co. has sold the property at 121 East Ninety-first Street, a three-story dwelling, on lot 15 by 98.9, for Morris Weiss, to a client who will improve and occupy the premises.

Mrs. Maude S. Ellison sold to Jacob Goodman 235 West 150th Street, a three-story private dwelling on lot 18.10 by 99.11. Shaw, Rockwell & Sanford were the brokers.

John A. Schoen sold for Martha W. Stilwell 410 East Fiftieth Street to Albert J. Schnabel.

Pease & Elliman sold for Mrs. George Bell 138 East Seventy-ninth Street, a four-story and basement 18-foot dwelling, between Park and Lexington Avenues, held at $65,000. The buyer is a prominent New York banker who will occupy.

Brown, Wheelock-Harris, Voight & Co. sold for George Thompson Lane the three-story and basement residence at 152 East Eighty-second Street, 16.5 by 102.2, to Frank B. Washburn, who will alter and occupy.

Henry Silcocks purchased from Olive W. Tiffany the three-story dwelling at 161 East Seventy-first Street, on a lot 15 by 102.2, which the buyer will occupy.

James H. Cruikshank purchased from 124 West Seventy-second Street Company, Inc., 140 West Seventy-sixth Street, four-story private dwelling, else 20 by 102, held at $40,000. Harry Sugarman was the broker.

The four-story dwelling, 25 by 100, at 20 West Fifty-fourth Street, was sold by William A. White & Sons for Mary J. Bright and William Bright Jr. to the Empire Mortgage Company.

Ennis & Sinnot sold to Ida Remenyl, 71 Riverside Drive, a five-story dwelling on lot 17.3 by 66, adjoining the corner of Seventy-ninth Street.

Frederick Hurdman Buys at White Plains.

Mrs. Asa W. Young sold her property on North Broadway, White Plains, N. Y., consisting of an Italian Renaissance stucco house, with two acres of land to Frederick H. Hurdman, President of Hurdman & Cranteun, certified public accountants. The property is one of the show places on the outskirts of White Plains, and was originally a part of the old Albro Farm, located on North Broadway. The house was built by the late Asa W. Young in 1916. The property was held at $75,-000. Prince & Ripley negotiated the sale.

$525,000 First Mortgage Loan.

Lawrence, Blake & Jewell have placed for the Leah Realty Company a first mortgage of $525,000, for six years on 268 to 276 Fourth Avenue, being the northwest corner of Twenty-first Street, a twelve story office and showroom building on a plot 98.9 by 75. For the same interests Lawrence, Blake & Jewell recently placed a $400,000 loan on the northwest corner of Fourth Avenue and Thirtieth Street, and $600,000 on 213 to 223 West Thirty-fifth Street, making a total of $1,525,000.

Reported Deal on Fordham Road.

A retail candy manufacturer is reported to have bought as a site for a business building with a store for his own occupancy the property of the McCabe estate, containing an area of about nine lots and comprising the block front on the south side of the road between University and Andrews Avenues, valued at $225,000. The property has a frontage of 223 feet on Fordham Road, 115 feet on University Avenue and curves around Andrews Avenue, where the frontage is about 60 feet.

THE BROOKLYN MARKET.

Block Acquired for Factory in $500,-000 Project.

The block bounded by Meserole Avenue, Calyer, Moultrie and Jewell Streets, in the Greenpoint section of Brooklyn, comprising 70,000 square feet, was acquired from the owners, Steckenreiter Brothers, the Greenpoint Savings Bank, et al., by the estate of S. Weinstein, manufacturers of sash, doors and trim for new buildings in construction. They are starting for Spring occupancy the erection of the largest factory and warehouse of its kind in the East, to cover the entire plot.

The land was held at $70,000. The new structure will cost in the neighborhood of $500,000 and will be the most modern woodworking plant in existence, according to G. P. Butterly, the broker in the deal. Jacob Garlick was associated as broker with Mr. Butterly in assembling the block for the purchasers.

A. Mishkin sold for a client to the E. & F. Building Corporation, a plot of ground 40 by 100, on East Twenty-fourth Street, between Avenues I and J, on the west side of the street. The property was held for $3,500.

Harold E. Wittemann, builder, sold to William Max the remainder of the block on Sterling Place, which he acquired four years ago. The buyer is drawing plans for the erection of two eighty-foot apartment houses. The property was sold for $42,000. H. Jampol was the broker.

Meister Builders, Inc., have sold to Agnes Ferrara the six-family brick business building which they recently purchased at 588 Sixth Avenue for investment.

Realty Notes.

Lawrence, Blake & Jewell have placed for the Columbian Realty Corporation a first mortgage of $60,000 on the southeast corner of Eleventh Avenue and Fiftieth Street, a one-story automobile service station, on a plot 150 by 100.

The Realty Associates, Inc., will alter the offices building at 527 Madison Avenue, on the southeast corner of Forty-third Street, according to Brown's Letters, Inc., Construction Reports. Work will be done for the Prudence Bonds Corporation from plans prepared by Severance & Van Alen, with David M. Oltarsh as consulting engineer. The building is of fireproof construction, fifteen stories high, and alterations will cost approximately $250,000.

Manheimer Brothers, Inc., were the brokers in the sale to a client from Samuel Brener of the Seafield Arms, northwest corner of Broadway and 176th Street.

D. M. Ellis State Realty Head.

DeLancey M. Ellis of Albany was elected President of the New York State Association of Real Estate Boards at the nineteenth annual convention of the organization, which closed in Albany Saturday, after a three days' session. Five regional Vice Presidents were elected, as follows: A. L. Kinsey, Buffalo; Howard Rupert, Rochester; Hiram Goldsmith, Binghamton; Edwin E. Becker, Schenectady, and Stephen Yates, Long Island. Charles A. Miller of Utica was elected Treasurer and Stephen L. Angell of Scarsdale was elected Secretary. Meade C. Dobson, Executive Secretary of the State association, was retained, and will establish permanent headquarters in Albany.

Business Properties.

Lucy Madden sold the four-story business building at 398 Hudson Street to Anna E. Rasmussen. This property was held at $30,000, and is across the street from the new Western Electric Company plant. It is to be remodeled for a high-class restaurant. House & Co., Inc., were the brokers.

J. Irving Walsh sold for the Elena Realty Corporation 58, 59 and 60 Washington Square South, 238 to 248 Thompson Street and 75 to 77 West Third Street, 71 by 200, covered by various buildings, to the Anglesea Realty Company.

Sanitarium Opposite Museum.

Mrs. Eveline S. Auerbach sold the four-story private dwelling at 40 West Seventy-seventh Street, on a lot 24 by 100, located opposite the Museum of Natural History.

The purchasers contemplate spending between $30,000 and $40,000 remodeling the building, which will be used as a sanitarium after the alterations are completed. The property was held at $30,000. Leo I. Meinhard & Co. were the brokers.

Mrs. George McAneny Buys Estate.

An estate on the Mount Kisco State Road, Mount Kisco, N. Y., comprising 112 acres, stone house, garage and other buildings, was sold by Mrs. S. M. Peters to Mrs. George McAneny. The estate adjoins those of John Hays Hammond, W. D. Sloane and Eugene Meyer. Pease & Elliman, as brokers, negotiated the sale.

Investor Buys at Garden City.

The Garden City Company sold to an investor the three-story and basement business block on the easterly side of Franklin Avenue, 100 feet north of Stewart Avenue, Garden City, L. I., having a frontage of 75 feet and a depth of 100 feet. The property was held at $80,000. Childs & Humphries negotiated the deal.

UNITED STATES SUPREME COURT

Special to The New York Times.

WASHINGTON, Oct. 23.—In the United States Supreme Court today D. M. Silver of Suffolk, N. Y., was admitted to practice, and these proceedings were had:

245—Interstate Comm. Commn., plff., v. the U. S., ex rel members of the Waste Merchants' Assn. of New York, &c.—Judgment reversed; cause remanded.

3—E. F. Jackman, plff., v. the Rosenbaum Co.—Judgment affirmed, with costs.

44—The U. S., plff., v. Wong Sing.—Judgment reversed; cause remanded.

The Chief Justice announced the following orders of the Court:

Original—Motion in the matter of H. P. Long et al., &c., petrs., and 650—Cumberland Telephone & Telegraph Co., appll., v. La. Public Svce. et al., &c.—The Court considers the application for mandamus as a motion to set aside the supersedeas and injunction granted by the Dist. Judge in this case, and a rule will issue to the appllt. in No. 650 to show cause on Nov. 13 next why the supersedeas and injunction should not be set aside and the injunction dissolved.

Original—The U. S., compltt., v. the State of Okla.—Motion for leave to file bill of compltt. herein granted, and process ordered to issue returnable on Jan. 2.

18—Corona Coal Co., appll., v. Southern Ry. Co.—Per curiam: Affirmed.

86—Southern Lighterage and Wrecking Co., appll., v. the U. S.—Affirmed.

180—West Side Irrigating Co., plff., v. M. Chase, as Hydraulic Engr. of State of Wash. et al.—Per curiam; dismissed for want of jurisdiction.

46—Capitol Life Ins. Co., plff., v. M. C. Ross.—Per curiam; affirmed.

69—J. C. Davis, Dir. Gen. of R. Rs., &c., plff., v. C. I. Bassett et al.—Per curiam; dismissed for want of jurisdiction.

70—Porto Rico Ry., Light and Power Co., plff., v. M. Comalas et al., &c.—Per curiam; dismissed for want of jurisdiction.

75—C. Hunt et al., plffs., v. the City of New Orleans et al.—Per curiam; dismissed for want of jurisdiction.

269—L. Vogelstein & Co., Inc., appll., v. the U. S.—Further consideration of the motion to remand postponed to the hearing of the cause on the merits.

296—R. H. Arnold, doing business as R. H. Arnold Co., et al., plffs., v. the U. S., for the use of W. B. Guthman & Co.—Motion to dismiss or affirm postponed to hearing on cause on the merits and case transferred to the summary docket.

29, original—The State of N. Y., compltt., v. H. E. Daugherty, Att. Gen., et al.—Motion to dismiss bill of compltt. herein assigned for hearing on Jan. 2 next.

47—The U. S., appll., v. the W. U. Tel. Co.—Decree in Circ. Ct. of Appls. reversed, and cause remanded in accordance with the stipulation filed herein and cause remanded, with directions to enter a decree dismissing the bill without prejudice and without costs to either party.

515—Mercantile Trust Co., petr., v. International Trust Co.—Petn. for writ of cert. to Supreme Jud. Ct. of Mass. granted.

515—Board of Trade of City of Chicago, petr., v. W. T. Johnson, trustee &c.—Petn. for writ of cert. to 7th Circt. Ct. of Appls. granted.

535—Webster Elec. Co., petr., v. Splitdorf Elec. Co.—Petn. for writ of cert. to 7th Circt. Ct. of Appls. granted.

535—S. Hecht et al., trustees, petrs., v. J. F. Milloy, former Coll. of Int. Rev.; 535—A. L. Howard et al., petrs., v. J. M. Malloy, former Coll. &c., and 536—A. L. Howard et al., petrs., v. A. J. Casey, former Acting Coll. of Int. Rev.—Petn. for writs of cert. to 1st Circt. Ct. of Appls. granted.

535—Federal Trade Com., petr., v. Raymond Bros.-Clark Co.—Petn. for writ of cert. to 8th Circt. Ct. of Appls. granted.

495—Automatic Pencil Sharpener Co., petr., v. Boston Pencil Pointer Co.—Petn. for writ of cert. to 1st Circt. Ct. of Appls. denied.

—H. Goldberg et al., petrs., v. the U. S.—Petn. for writ of cert. to 5th Circt. Ct. of Appls. denied.

505—The Andrew Jergens Co., petr., v. William A. Woodbury, Distributers, Inc., et al.—Petn. for writ of cert. to 3d Circt Ct. of Appls. denied.

506—Mrs. E. L. Jones, adm., &c., petr., v. Central Ga. Ry. Co.—Petn. for writ of cert to Ct of Appe. of State of Ga. denied.

504—J. C. Davis, Fed. Agent of Rys., et al., &c., petrs., Mrs. W. Morgan, admix., &c., petr., for writ of cert. to Supreme Ct. of Texas, denied.

506—Ipenmatsu Uhichi, et al., petrs., v. the U. S.—Petn. for writ of cert. to 9th Circt. Ct. of Appls., denied.

506—W. T. Price, et al, petrs., v. Magnolia Petroleum Co., et al.—Petn. for writ of cert. to Supreme Ct. of Okla., denied.

507—Morgenstern & Co., Inc., petr., v. the Hoffman-La Roche Chem. Works, Inc.—Petn. for writ of cert. to 2d Circt. Ct. of Appls., denied.

508—B. W. Kokemor, petr., v. the U. S.—Petn. for writ of cert. to 5th Circt. Ct. of Appls. denied.

514—The Parish Co., petr., v. South Side Trust Co.—Petn. for writ of cert. to 3d Circt. Ct. of Appls., denied.

516—S. Howey, petr., v. W. J. Howley—Petn. for writ of cert. to Supreme Ct. of Md., denied.

517—S. Carrolla, petr., v. the U. S.—Petn. for writ of cert. to 8th Circt. Ct. of Appls., denied.

513—D. Jonas, petr., v. Inter-Mountain Life Ins. Co., et al.—Petn. for writ of cert. to Supreme Ct. of Utah denied.

521—Woolwine Metal Products Co., Petr., v. W. J. Boyle Sr.—Petn. for writ of cert. to 9th Circt. Ct. of Appls. denied.

524—The Island petr., v. the U. S.—Petn for writ of cert. to 6th Circt. Ct. of Appls denied.

524—S. Rembrandt, petr., v. the U. S.—Petn. for writ of cert. to 6th Circt. Ct. of Appls denied.

527—Whiting Mfg. Co., petr., v. Alvin Silver Co., Inc.—Petn. for writ of cert. to 2d Circt. Ct. of Appls denied.

531—E. C. Phillips, petr., v. Penn. RR. Co.—Petn. for writ of cert. to 7th Circt. Ct. of Appls. denied.

532—F. F. Helm, petr., v. Am. Hawaiian S.S. Co.—Petn. for writ of cert. to 9th Circt. Ct. of Appls denied.

535—J. G. Crosland, petr., v. B. E. Dixon, U. S. Marshal, &c.—Petn. for writ of cert. to 5th Circt. Ct. of Appls denied.

510—The U. S., appll., v. N. W. Rider—Motion to advance submitted for appllt.

646—The Akron, Canton & Youngstown Ry. Co., et al appllt., v. The U. S. et al—Motion to advance submitted for appllee.

657—Federal Trade Commn. petr., v. Standard Oil Co. (N. J.) 638—Federal Trade Commn., petr., v. Gulf Refining Co., and 639—Federal Trade Commn. petr., v. Mahoney Oil Mfg. Co.—Petn. for writs of cert. to 3d Circt. Ct. of Appls. submitted for petrs.

647—Hannah Canard Barnett, et al., applts., v. W. H. Kunkel, et al.—Petn. for writ of cert. herein submitted for applts.

661—Border Natl. Bank of Eagle Pass, Tex., plff., v. Aman. Natl. Bank of San Francisco, Cal.—Petn. for writ of cert. herein submitted for plff., and for deft. in opposition.

604—St. Louis Elec. Works, et al., petrs., v. Fore Elec. Mfg. Co., et al.—Petn. for writ of cert. to 8th Circt. of Appls. submitted for petrs

647—Hannah Canard Barnett, et al., applts., v. W. H. Kunkel, et al.—Petn. for writ of cert. herein submitted for applts.

661—Border Natl. Bank of Eagle Pass, Tex., plff., v. Aman. Natl. Bank of San Francisco, Cal.—Motion to dismiss submitted for defn. and for plff., in opposition to.

Adjourned until Nov. 13 next.

Call for Nov. 13: Nos. 133, 549, 541, 96, 97, 98, 99, 100, 101, 102, 71.

MORTGAGE LOANS.

Just a Suggestion

You need no advice as to the present-day value of cash. Then why not have it? Simply assign me your 1922 rent income and I'll give you the cash equivalent in a lump sum. Others like my reasonable terms and prompt, "red tapeless" methods. Investigate. Tel. Fitzroy 3916.

Jos. P. Day

Columbia Trust Building

N. W. Cor. Fifth Ave. & 34th St., N. Y.

$4,000,000

5%

Mortgages money to lend; high-class metropolitan property. Steddard Hoffman, 256 Broadway. Tel. Barclay 6015. 9:30 to 12.

REAL ESTATE. REAL ESTATE.

It will pay every family who is looking for the right place to live in New York City to visit the Furnished Show Apartments at

Jackson Heights

in Hawthorne Court & Chateau Apartment Buildings.

Interior Decorations by Alice Gillam Munyon. Furnished by Amos T. Hill Co.

Elevator Garden Apartments

Now Ready for Immediate Occupancy

5, 6 and 7 Rooms—2 to 3 Baths

Larger suites arranged to suit your requirements

Golf, Tennis, Children's Playgrounds, Gardens, Etc.

Tenant-Ownership Plan—Liberal Terms. Social and Business References Required

The Queensboro Corporation Manhattan Office 50 East 42d St.

Take Subway to Grand Central transfer to Queensboro Subway (Corona Line) to 25th St. (Jackson Heights) Station—(Office Opposite Station)

By Motor—59th via Queensboro Bridge, Jackson Ave. to 25th St.

Garden Apartments open for Inspection until 10 P. M.

5½% MONEY

An unlimited amount to loan on desirable improved real estate in Manhattan and Bronx.

Low fees, prompt answers, early closings.

Title Guarantee & Trust Co.

Capital, surplus and profits $20,000,000

176 Broadway, New York

REAL ESTATE AT AUCTION. REAL ESTATE AT AUCTION.

UNIVERSITY HEIGHTS

West Bronx Lot Sale

ENTIRE BLOCK—FOUR FRONTAGES

TO-DAY

TUESDAY, OCT. 24th

12 o'clock Noon, Exchange Salesroom, 14 Vesey St., N. Y. C.

RECEIVERS' AUCTION SALE

by order of Receivers of Atlantic Dock Co.

60 LOTS

on a direct line with Washington Bridge, and on four 5-Cent Transit Lines.

Block bounded by West 172nd St., Featherbed Lane, Shakespeare and Nelson Aves., to be sold separately for whatever they may bring.

66⅔% ON MORTGAGE

Title Guarantee & Trust Co. Policies Free

CULLEN & DYKMAN, Attys., 177 Montague Street, Brooklyn, N. Y.

67 Liberty Street, New York City

Joseph P. Day Auctioneer Inc.

Telephone Cortlandt 0744

REAL ESTATE.

REASONABLE RENTALS

Immediate Possession.

22 E. 55 ST.

(Near St. Regis Hotel)

ENTIRE NEW 6-STORY BLDG. OR PARTS

In the heart of the fashionable retail district.

1261 B'WAY

(N. W. Cor. 31st St.)

Modern Office Showroom Bldg.

OFFICES LOFTS

Immediate and Feb. 1st Possession.

(Brokers Protected)

ROSTEX CO.

1261 B'way. Penn. 6218.

REAL ESTATE WANTED.

BROKERS' ATTENTION

In the market for Avenue Tenements, and Store Property

Blade Estates

153 West 42d St.

Brokers and Owners, Attention!

What have you for sale in tenement houses in the city? We have money and are ready to buy.

Feuereisen, 200 E. 23rd St.

BRONX—FOR SALE OR TO LET.

1 & 2 FAMILY STUCCO HOUSES

Plot 22x114; all modern improvements. Enclosed sun parlor, room for garage and garden; white enamel woodwork. Parquet floors, &c.

1 family, 241st St., Katonah Av.

2 family, 237th St., White Plains Av.

DANIEL HOULIHAN & SONS

TEL. 2200 & 0266 TREMONT.

HERE IS A BARGAIN.

Six-story apartment in business neighborhood; 9 fours and 2 three-room apartments on floor; also two stores; hot water and bath; no steam; rents $9,780; first mortgage $40,000; price $65,000. A. TRUEB, 913 Freeman St., Bronx.

BROOKLYN—FOR SALE OR TO LET.

Overlooking New York Bay

Beautiful BAY RIDGE, 87th Street, Between Colonial Road and Narrows Ave.

7-Room Detached Cottages

on large plots; every modern improvement.

Tax Exempt—Price $13,000

Unusually attractive in construction, location and price; without a doubt the best value in New York City.

TAKE 4TH AVE. SUBWAY TO 86TH ST.

NARROWS PARK COMPANY

Paerdegat 1047t. Agent on Premises.

NEW JERSEY—FOR SALE OR TO LET.

FORCED TO SELL TO GET CASH

My beautiful home property, consisting of very attractive house, modern Colonial architecture, of 6 rooms and tile bath and fine sleeping balcony; all improvements and 1-3 acre plot, fine lawn, flowers and shade trees. Easy commuting distance, in heart of Jersey's most beautiful suburban community, near express station and trolley line; $1,850 cash takes it; balance of $6,950 on easy term mortgages. PERSONAL, Post Office Box 1107, City Hall Station, New York City.

ENGLAND—FOR SALE OR TO LET.

TO BE SOLD BY AUCTION ON THE ESTATE at 3 P. M. Precisely, on TUESDAY, November 7th, 1922 (Unless previously sold by Private Treaty) the WORLD RENOWNED, VALUABLE and HIGHLY IMPORTANT PROPERTY well known as SHEPHERD'S BUSH EXHIBITION, LONDON, ENGLAND, WITH ITS MANY VAST BUILDINGS, COVERING AN AREA OF OVER 150 ACRES.

In one of the most accessible positions in the Metropolis, only 15 minutes from the West End, with 5 RAILWAY STATIONS ON ITS BOUNDARIES, and frequent tram and omnibus services passing its entrances. The railways alone can carry to the site over

70,000 PASSENGERS PER HOUR.

The Estate forms a self contained Exhibition of the highest class, affording to the Manufacturers of any Country which may acquire it immediate opportunities of foster direct Trade and Commerce with Great Britain and other nations by displaying to the best advantage their productions both industrial, Artistic and Scientific.

The complete success of the Great France British Exhibition (which was visited by nearly double) have been repeated in the case of the Anglo American Exhibition of 1914 but for its premature termination on the outbreak of the Great War) should be sufficient to encourage any enterprising American Syndicate to enter into competition for this splendid financial and national undertaking.

The benefits to be derived by purchasing at the present time at Estimates are too obvious to need further comment.

Many of its features are now household words, such as

THE GREAT OLYMPIC STADIUM, with its accommodation for over 100,000 spectators.

MANY PALATIAL BUILDINGS, including the Court of Honour, Congress Hall and Crystal Cascade, Court of Arts, Palace of Music, Machinery Hall, and many others, having a superficial

AREA EXCEEDING 1,150,000 SQUARE FEET and a

CAPACITY OF OVER 35,000,000 CUBIC FEET.

WIDE AVENUES OF STATELY TREES which immerse the Whole Scene.

NOVEL ENTERTAINMENTS AND ATTRACTIONS, the Flip-Flap, the Loop the Loop, Moonlight Railway, the Wiggle Woggle, the Boomerang, Spiral Chute, and Roly-Poly Rides, the Glacia Glide, &c., &c.

ONE BUILDING stood a lot at an annual rental of £11,000, whilst others have produced as much as £2,000 PER WEEK for Trade Exhibition.

The Estate is drained, covered, and provided with Water, Gas, Electric Light, and Power mains on up-to-date principles. Refreshment for all the Many Exhibition Buildings and Gardens is now nearing completion in preparation for the Summer Exhibition Season of 1923.

The Property is held for a term, having about 58 years unexpired, at a low ground rent, and subject to the lettings for short terms, will be sold

WITH VACANT POSSESSION.

Solicitors, Messrs. COWARD and HAWKSLEY, SONS and CHANCE, 51, Mincinglane, E. C. 3.

Illustrated particulars, plans and conditions of sale, which will admit to view the grounds and of the auction sale, may be obtained (price 2s each) of the Auctioneers.

GODDARD & SMITH

Head Office:

23, KING-STREET, ST. JAMES', S. W. 1.

Telegrams, Goddardsmi, London.

Telephone, Gerrard 272 (three lines).

TO LET FOR BUSINESS.

Front Part of Loft

Sprinkler System—4 elevators.

241-5 W. 37th St.

M. J. MULQUEEN, 242 B'way. Worth 6800

TO LET FOR BUSINESS. TO LET FOR BUSINESS.

Liggett Building

42nd ST. and MADISON AVE.

LOW RENTALS

Superior Service

THE only entire floor still available; has light on four sides, and contains 18,057 sq. ft. of usable floor space—extremely favorable rental.

Single Offices, 700 sq. ft. and up.

Directly Connected with Subway and Grand Central

ALBERT B. ASHFORTH, Inc.

Renting and Managing Agent

12 East 44th Street Murray Hill 1100

Showrooms—Offices

also Two Large Stores

in restricted business zone close to

Herald Sq. Retail Centre & New Millinery & Garment District

132 West 36th St.

Arcade running through from 36th to 35th St. Whole floors containing approximately 15,000 sq. ft., easily divided into units of 7,500 sq. ft. each.

Leases being made from Feb. 1, 1923, at reasonable rentals.

Representative of Owners on Premises.

132 WEST 36 CORPORATION, Owner

S. Morrill Banner Herbert E. Miller

505 Fifth Avenue, Telephone Vanderbilt 5397

New Building

With Otis Elevator Service

1263 BROADWAY At 32d St.

100% Location Service Future

IDEAL SHOW ROOMS

Suitable any high-class business. Invaluable window advertising possibilities. Best location in midtown, shopping and hotel districts.

Also Very Desirable

STORE & BASEMENT

528 6TH AVE. SAME BUILDING

Exceptional opportunity for live business man on very busy thoroughfare. Immediate possession. Reasonable rent.

Full Particulars from

French, Shriner & Urner

On Premises

5th Ave. & 43 St.

Very Desirable Corner.

OFFICES

Large and Small Units.

ZIEGLER BUILDING

512 Fifth Ave.

References Required

Park Ave. Operating Co., Inc.

On premises or Your Own Broker.

Desirable Fifth Avenue Location

900 sq. ft. of office space. Immediate possession. Moderate rental.

APPLY R. W. PRINDLE.

Room 610 366 5th Ave.

FOR RENT

20,000 Sq. Ft.

for storage purposes

34th St., N. E. Cor. 11th Av.

7800 lb. elevator. Loading platform heavy carrying capacity.

170 5th Ave. ADAMS & CO Gramercy 1002.

Full commission to Brokers.

20-22 East 46th St.

LOFTS

15x85--$2,500

Suitable Light Manufacturing

CHARLES B. PLUMMER, Agt.

303 Madison Av. Murray Hill 2256.

366 5TH AVE.

(COR. 35TH ST.)

Acker, Merrall & Condit

TO LET FOR BUSINESS.

Heckscher Building
5th Avenue at 57th Street

The Tower of Trade

A building that dominates the new center of quality merchandising—wholesale and retail.

Representative on premises

CUSHMAN & WAKEFIELD, INC.
Renting and Managing Agent
50 East 42d St. Murray Hill 7200

TO LET FOR BUSINESS.

APARTMENTS FOR SALE OR TO LET.

Furnished—West Side.

103 W. 54th St.
Desirable Furnished Apartments
2 & 3 Light Rooms
Maid's Service Included.
IMMEDIATE POSSESSION.
N. A. BERWIN & CO., 103 Park Av.

Why Not Live at the
HOTEL GREGORIAN
38th St., Near 5th Av.
Patronized by discriminating, refined people, demanding good service at low prices. Apartments, $90. Large suites, $200 per month.

Unfurnished—East Side.

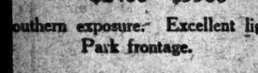

140 5th Ave.
4, 5, 6, 7 Rooms—2, 3 Baths
$2400—$5500
Southern exposure. Excellent light. Park frontage.

160 5th Ave.
Ready this Fall
1-7 Rooms—1-3 Baths
$1000—$4700
Variety of 4 Room Apartments. $2000 and up. Southern exposure.

21 E. 66th St.
6 Rooms, 3 Baths
$5300

14 E. 40th St.
East of Park Ave.
Ready this Fall
2, 3 Rooms and Kitchenette
$1700—$2625
Suites for Doctors, with separate entrances on ground floor.

Our aim is to make our tenants satisfied with "French" buildings. The good-will of the tenant is the best asset of agent, builder and owner.

Consult your own broker or

FRENCH & FRENCH, INC.
Real Estate Management
350 Madison Ave., at 45th St.
Tel. Vanderbilt 3237

APARTMENTS FOR SALE OR TO LET.

Unfurnished—East Side.

120 East 31st Street
CENTRAL LOCATION. MURRAY HILL.
FIREPROOF ELEVATOR APARTMENT.
9 Rooms and Bath. $2,500-$3,000.
IMMEDIATE POSSESSION.

Unfurnished—West Side.

50 West 67th St.
Studio Apartments
Wood-Burning Fireplaces.
Telephone and Elevator Service.
3 Rooms, Bath
Rental $2,000
Supt. on Premises.
Malcolm E. Smith, Inc.
Agents
185 Madison Ave. Vanderbilt 7282

Strathmore
404 Riverside Drive
at 113th St.
Attractively situated behind grass and trees in the most beautiful part of the drive, this house has unusual view and light. Perfect floor plan, with rooms of unusual size and finish. Plenty of large closets. Apartments 10 rooms and 3 baths.
Owner Management

145 West 71st
near Broadway
FIREPROOF—JUST COMPLETED
Immediate Occupancy
4 Rooms
AND BREAKFAST FOYER
A FEW STILL UNRENTED
Special Doctor's office on Ground Floor.
Apply on premises or
Slawson & Hobbs, Agents
162 West 72nd St. Tel. Columbus 7240

Corner
WEST END AVENUE
AND 86TH STREET
11 Rooms, 4 Baths
Choicest location and highest-type apartment house on the west side; tenanted by a most select class.
EARLE & CALHOUN,
212 W. 72d St. Columbus 8116

227 RIVERSIDE DRIVE
Corner 95th Street
Attractive Corner Apts. of
6 All Outside Rooms . . . $2,400
7 Rooms $1,800
HIGH CLASS HOUSE
with all modern improvements
Apply on premises or
THOMAS J. O'REILLY
Broadway, at 108th Street
Telephone Academy 1600

WASHINGTON SQUARE APTS.
115-125 WEST 10TH ST.
4 Room Elevator Suites.
Rents $128 to $133.
111 WEST 11TH ST.
2 Rooms and Kitchenette
Rent $715.
31 WEST 11TH ST.
5 Rooms, $3,200.
J. IRVING WALSH
78 WEST 11TH ST.

2 Rooms and Bath
Rentals $2,250 up
15 E. 48th St.
Spacious living rooms, open fireplaces, each apartment complete in every detail, including artificial refrigerators. Restaurant "Crillon"; maid and valet service.
Apply to Supt. on premises, or
Edgar A. Levy Leasing Co.
Tel. Murray Hill 6960

The Woodmere
561 WEST 141ST STREET
NORTHEAST CORNER BROADWAY
Modern 10-Story Fireproof Building
6-Room Corner
Apartment, all outside rooms
Immediate Possession
REASONABLE RENTS
Apply to Supt. on premises, or
CLEMILT REALTY CO., OWNERS
347 Madison Ave. Tel. Murray Hill 7347.

55 W. 55th St.
Modern 9-Story Apt. Building
3 Rooms & Bath
POSSESSION AT ONCE
Apply Supt. on premises, or
N. A. BERWIN & CO., 103 PARK AV.

HIGH-CLASS
ELEVATOR APARTMENT
MANHATTAN AV. AND 122D ST.
2-3-4 AND 5 ROOMS
KITCHEN AND KITCHENETTE
$55.00 to $125.00
APPLY ON PREMISES.

290 Park Ave.
Apartment for Sale
15th floor, facing Park Ave., one of the finest apartments in the building, with two extra servants' rooms on roof. Shown by appointment only.
HORACE G. KNOWLES
with *Fred T. Ley Co., Inc.*
19 West 44th St.

940 Park Ave.
HIGH-CLASS ELEVATOR APT. COR. 81ST.
Seven sunny rooms; 2 baths; 4 rooms, 1 bath. Housekeeping apartments. Tel. 2967 Lenox.
Rent Reasonable

DOCTOR'S APARTMENT
7 ROOMS 2 BATHS
229, Park Ave., S. E. Cor. 96th
High-class elevator; reasonable rent.
BRANDSTEIN. HARLEM 1518.

APARTMENTS FOR SALE OR TO LET.

Unfurnished—West Side.

ELDORADO
Central Park West, Cor. 91st St.
High-Class Apartment Hotel of the Most Modern Type, Situated in an Ideal Residential Section.
Non-Housekeeping Suites of
1, 2 & 3 Rooms
ALL LARGE AND LIGHT.
Rent Includes Maid and Porter Service.
Restaurant on Roof. Attractive Prices.
SHARP & CO.
2480 Broadway at 92d St.
Tel. 3850 River.

IMMEDIATE POSSESSION
New Building
114 West 70 St.
NEAR BROADWAY
4 & 5 Rooms
REPRESENTATIVE ON PREMISES
TEL. COLUMBUS 10102
SLAWSON & HOBBS, Agts.
162 W. 72d St. 7240 Columbus
JOSEPH F. FAIELLA, Builder.

151 West 86th St.
7 Large Rooms
and 3 Baths
IMMEDIATE POSSESSION
Apply on Premises or to
A. L. MORDECAI & SON,
30 East 42nd St.

WHITESTONE
45 Tiemann Place
Formerly 600 West 127th St.
Between Broadway and Riverside Drive, one block south of 125th "L" and Broadway subway station.
2 and 3 Rooms
Apply on premises.
BING & BING
CORPORATION
119 West 40th St. Tel. 6410 Bryant.

Spencer Arms
140 W. 69th St. S.-E. Corner Broadway
Large Sunny Rooms
Double Room & Bath, $1000
2 Room Suites, $1200-$1800
3 Room Suites 1 and 2 Baths $2400-$3000
Also Several Newly Furnished Suites.
Maid service included in rentals
Restaurant on premises. Tel. "Columbus 3960"

GEORGE WASHINGTON
116 West 72d St.
New Absolutely Fireproof Apartment Hotel
2 Rooms, Bath $105.00
(On Yearly Lease Unfurnished)
1 Room, Bath, Furnished $90.00
2 Rooms, Bath, Furnished $140.00
Maid Service Supplied. Restaurant.

5th Ave. at 30th St. Entrance W. 30.
2 rooms and bath, $100 to $150 per month. Maid's and valet services, meals and laundry if desired. Inquire of superintendent or
FRED'K FOX & CO., INC.
597 Madison Ave. Phone 0540 Vanderbilt.

6 Rooms
AND BATH. REASONABLE RENT.
541 West 113TH ST.
High-class elevator apartment.
A. BRANDSTEIN. HARLEM 1518.

APARTMENTS FOR SALE OR TO LET.

Unfurnished—West Side.

No. 9 W. 81st St.
(Facing Manhattan Square and Central Park)
6-Story Elevator Building
Finest House of its Type in New York
Suites of
2 & 3 Rooms & Bath
Moderate Rentals
Complete Maid Service Equivalent to Apartment Hotel.
Meals can be arranged for.
Apply to Superintendent at Premises, or
Wood, Dolson Co., Inc., Agents
Broadway, cor. 80th Street.

NEW HIGH-CLASS
Elevator Apartments
MOST BEAUTIFUL SPOT IN MANHATTAN. EXCEPTIONALLY LARGE ROOMS
3-4-5-6 Rooms
1 AND 2 BATHS. $75 TO $165
860-870 West 181st St.
TELEPHONE BILLINGS 0870

Unfurnished—Bronx.

Ready for Occupancy
2515-2525 Grand Concourse
at Fordham Road
3-4 Room Apartments
with every modern improvement
5 blocks east of Lexington and Jerome Ave. Subways. 9th-9th Ave. Elevated at Fordham Road.
Moderate Rents. Agent on Premises.

JUST COMPLETED
175TH ST.
West of Prospect Av.
3-4-5 Rooms
EVERY MODERN IMPROVEMENT.
5 minutes' walk from Bronx Park subway station at 174th St.
LOW RENTALS.
AGENT ON PREMISES.

Bedford Park
206th St., Near Perry Ave.
Ideally located in exclusive residential section.
1 block from Public School and Church.
3 AND 4 ROOMS, NEW BLDG.
ALSO PROFESSIONAL APTS.
Highest class apartments, moderate rentals, near 204th St. Sta., 3rd Ave. L. Agents on premises or MORTON M. GREEN, 302 E. 204th St.

NEW BUILDING
4 ROOMS, $65.
199TH ST., BAINBRIDGE AV.

Unfurnished—Queens.

KEW GARDENS
16 minutes from Penn Station

Gate-Lodge Entrance, Kew Hall

KEW HALL
Elevator Apartment with Country Surroundings.
One Block from Station and Country Club.
Every Room Outside Facing Either Street or Garden.
Fire-proof and Sound-proof Wood Burning Fireplaces.
Hot Water Heating.
4 Rooms and Bath, $1,682.00
5 Rooms and Bath, $2,100.00
6 Rooms and 2 Baths, $2,376.00
7 Rooms and 2 Baths, $2,852.00
Extra servants' rooms and bath top floor.
Apply on Premises.
Phone Richmond Hill 7491-8827
KEW HALL CO., Owners
101 Park Ave., New York City.

MORTGAGE LOANS

WE HAVE accepted since Jan. 1 over 200 first and second mortgages on suburban New Jersey, Long Island, Westchester and Staten Island properties; we have ample funds for such mortgages at prevailing rates and costs; examination of property and acceptance within three days. Lloyd Winthrop Co., 141 Broadway.

LOANS EVERYWHERE.
LOWEST RATES. QUICK SERVICE.
First and Second.
also Building and Permanent
MORTGAGE LOANS
NEW YORK, BRONX, BROOKLYN, LONG ISLAND, NEW JERSEY.
STEEL REALTY, 132 W. 42 St. Bryant 6341.

RENT LOANS.
SECOND MORTGAGE MONEY.
16 Bible House. Phone Stuyvesant 1690.

MONEY for second mortgage investment; no delay; no red tape; city, country. Call or write full, complete particulars. Foshay, 116 West 40th, near Broadway.

MONEY available for mortgage loans for building one and two family houses within 20 miles; no Summer houses or resort localities considered. SERIAL BUILDING LOAN & SAVINGS INSTITUTION, 195 Broadway.

FINANCING MORTGAGES, RENT ASSIGNMENTS ON ANY GOOD COLLATERAL. SEE US. MONROE DISCOUNT CORP., 1,123 BROADWAY.

MORTGAGES, quickly arranged in large or small amounts on your real estate; reasonable charges. DURBESS CO., 261 Broadway.

FOR SALE—12-year $20,000 second mortgage; guaranteed; principals. L 435 Times.

MORTGAGE money, New York and vicinity, 1st and 2ds. Burke Stone, Inc., 41 E. 42d.

MORTGAGE LOANS WANTED.

MONEY wanted first mortgage income property Miami, Fla. A 1136 Times Harlem.

$10,000 WANTED on $30,000 Michigan property; bonus. B 436 Times.

CITY REAL ESTATE.

Manhattan—For Sale or To Let.

WASHINGTON ST., near Desbrosses St.—Four-story stable and three-story tenement, on plot 45x80; offered cheap with suitable terms. DERSCHUCH & CO., 26 Cortlandt St.

$5,000 CASH BUYS CORNER.
Pleasant Av. and 119th St., 4-story with 5 stores; possession one apartment; price $16,000. RYAN & CO., 142 West 125th St. Phone Morningside 3656.

THREE-STORY and basement brick, 25x84; west side below 14th St., $12,500; easy terms. Williams-Dexter Co., 7th Av., corner Perry St. Chelsea 8090.

SIX-STORY, new-law; 4 stores, 27 families; hot water only; East Harlem; $0,500, expenses $5,000, price $52,000. Ryan & Co., 142 West 125th.

ATTRACTIVE furniture and lease, west 60s, near park; appointment only. S 567 Times.

CITY REAL ESTATE.

Manhattan—For Sale or To Let.

APARTMENT, seven rooms, good furnishings, newly decorated; rent $90; $625 year lease; near 74th St. Columbus Av. Call 307 West 77th St. Telephone Schuyler 9068.

84TH, 161 WEST—Five-story, seven rooms, bath, steam; excellent condition $30,000; easy terms. McConnell, 15 West 34th.

PLOT 70x85, ON GREENWICH ST., NEAR MARKET. A. A. SCHOFF, 53 3D AV., CITY.

DWELLING, near 125th subway, $11,950; possession, $3,000 required. Mulvihill, 110 East 125th.

107TH, 640-642 EAST—Warehouse, garage, 3-story building, just completed; 50x92. Larkin, 540 East 138th. Stuyvesant 2276.

LEASE, unfurnished house, 80s, 11 rooms, 3 baths; excellent conditions; just redecorated; possession, Kent Realty, 203 West 72d.

80TH, WEST—14 rooms, 3 baths; $275 month. Elberon, 25 West 42d.

CITY REAL ESTATE.

Manhattan—For Sale or To Let.

ATTENTION—LARGE PROFITS.
Vicinity of Riverside Drive and 110th St.; elevator apartment houses, 6 and 7 rooms; rents $39,000; price $365,000.
Broadway corner (no elevator), stores, 2, 4, 5, 6 rooms; old rents $22,300; very low; price $180,000.
Broadway business corner, elevator apartment house, stores and apartments; rents $60,000; price $560,000.
Also other bargains, small and large properties and taxpayers. Will pay you to send for list.
H. T. WOOD, 320 BROADWAY.

8TH AV., corner in 50s; asking $75,000; terms can be arranged.
8th Av. corner, 42x95; possession of stores; asking $125,000; terms.
Columbus Av. corner, 50x100; asking $85,000, worth $100,000; easy terms.
6th Av., 4-story business building with elevator; 52x100; bargain, $85,000; easy terms.
Morris Park Av., corner store property; possession next May; price, $20,000; absolute bargain; cost $6,000. J. P. & L. A. Kissling, 206 5th Av. Circle 0591.

FOR SALE.
1234 St., Madison and Park Avs.
19.5 x 100.
3-story and basement dwelling, 11 rooms and bath.
Immediate possession.
Seen by appointment.
SHAW, ROCKWELL & SANFORD,
1 WEST 125TH ST.

MERCHANTS ATTENTION.
An exceptionally fine new-law apartment house, 37x100, with 2 stores; near Broadway, 188th; one store lease expires Feb.; now occupied by large grocery; low rental, $9,000; price $55,000, $12,000 cash. Principals see Ryan & Co., 142 West 125th.

SALE, four-story tenement, below 75th St., adjoining 2d Av. T 114 Times.

MOST WONDERFUL HOUSE IN THE 70S
4 STORY AND BASEMENT. 20 FT. FRONT. PARQUET FLOORS. ELECTRIC LIGHT. TILE BATHS; IMMEDIATE POSSESSION; ONE BLOCK FROM 72D ST. PRICE $68,000; CASH $4,000. CLISBY & CO., INC., 129 WEST 72D ST. COLUMBUS 1718.

OPERATORS—SPECULATORS.
Rental $35,000, lowest price $165,000; $30,000 cash; 5-story, stores, apartments; adjacent Broadway and 125th. Principals see Ryan & Co., 142 West 125th.

WEST 10TH STREET,
NEAR COLUMBUS AV.
4-story, high-stoop dwelling, 18 rooms, 3 baths.
WM. C. & A. EDW. LESTER,
698 Madison Av.

FOR SALE.
111th St., St. Nicholas and 7th Avs.
5-story American basement dwelling, 16 rooms, 3 baths.
Electric lights, parquet flooring.
SHAW, ROCKWELL & SANFORD,
1 WEST 125TH ST.

A UNIQUE
PRIVATE GARAGE.
Vicinity Park Av. and 96th Street; just completed two-story private garage, with chauffeur's beautiful apartment of 5 rooms & bath; price $26,500. William D. Kilpatrick, Singer Building.

STOREKEEPERS, ATTENTION! — Property on 3d Av., above 110th St., is hard to procure to buy and impossible immediate possession; we offer on 3d Av., near 120th St., 3-story, store; no leases; really cheap at $40,000; cash $15,000. Harlem Realty Co. (owners), 178 East 116th. Harlem 9009.

FOR LEASE.
For lease for term of years, five buildings, three and four story high, on Hudson and Charles Sts., corner block, 7,400 sq. ft.; ideal for garage; brokers protected.
GEO. N. BRUUNO & CO.,
Canal 0790-0791. 97 Thompson St.

YES, right on 125th St., three 5-story buildings with six stores; price $65,000; $25,000 cash required; have also several fine buildings to sell or exchange for country property or smaller properties with cash. Principals apply Day & Day, Inc., 5 East 40th St. Dept. T.

TWO tax exempt walk-up apartments, averaging $16 a room; 3, 4 and 5; size equally to 100x100 each; rents $72,000; first mortgage for 5 years, second mortgage until it is paid off; prices only $500; price $185,000 each, very cheap; cash about $20,000 each. Watkins 3073.

TWO 6-story high-class elevator apartments on Fort Washington Av. section, size 125x100 each; rents $91,000; layout: two 8s, four 4s, two 5s; will sell cheap; underneath sketch; price $470,000 on both, subject to offer. Watkins 3073.

25 PER CENT. INVESTMENT.
East 106th St., 5-story cold water tenement, size 25x100, 14 rooms on floor; 4 families; rent $3,816; price $30,000; first mortgage $12,000; terms arranged. George Seewagan, 120, $18,500. Plainfield 2285.

GREENWICH VILLAGE GARAGE PLOT at a remarkable low price; 6,000 square feet; in vicinity of Greenwich and 12th Streets, for $28,500 (real value $36,000); brokers' co-operation requested by owner. Address R. B., 676 Times Downtown.

INVESTORS.
If you have from $10,000 to $20,000 to invest, do not fail to send for our Special Weekly Bulletin of choice Manhattan and Bronx bargains. Arthur Cutler & Co., 176 West 72d.

$6,000 WILL buy wonderfully furnished 4-story 20 ft. house in 70s, near Amsterdam Av.; 7 complete baths; owner anxious to leave city; this is an exceptional opportunity. Clisby & Co., Inc., 129 West 72d St. Columbus 1718.

ON WEST 103D ST.,
between Columbus & Amsterdam Aves., immediate possession of 3-story dwelling; nine rooms and bath; just renovated; electric lighting, etc.; price $17,500. Owner William D. Kilpatrick, Singer Building.

FOUR-STORY and basement, lower West 80s, size 22x102; 14 rooms, 6 tiled baths; all modern improvements, being redecorated throughout; will sell at $35,000 or lease for 5 years at $4,800 per year. Coughlan & Co., Inc., 200 West 72d.

44TH ST., 34 WEST—3-story and basement dwelling; two baths, electric light; all in excellent condition; liberal terms. Apply direct owner, on premises. Phone Schuyler 0830. Box A. Y., 610 Times Downtown.

SIX-STORY modern apartment house, few doors from Broadway, size 100x100, renting for $32,300, average per room $75; price $193,000; cash required $15,000, netting $14,420 a year. Coughlan & Co., Inc., 200 W. 72d.

5½-STORY new-law apartment house, 50 ft. front; layout 2-4-5; all modern improvements; price $57,000; cash required $16,000, renting for $11,200, netting about $6,300 a year. Coughlan & Co., Inc., 200 West 72d.

BEST bargain in 70s for doctor; 4 story 20 ft. front, electric light, parquet floors, 3 baths; excellent condition; price $33,500; cash arranged. Clisby & Co., Inc., 129 West 72d St. Columbus 1718.

75 FOOT up on Audubon Av., near 170th St.; layout, four 4s, two 5s; $125,000 first mortgage (5%) standing for three years; rents $23,000; price $129,000, subject to an offer. Watkins 3073.

CHANCE TO SECURE
21-year lease with renewal, on 42d St., east of Times Sq.; 5-story, 25x100.
DERSCHUCH & CO., 26 Cortlandt St.
EXCLUSIVE AGENTS.

INVESTORS, ATTENTION! — $7,000 cash buys two long mortgages on five-story, 40x100, new law apartment houses, near Broadway; all modern improvements. L 509 Times Downtown.

OWNERS would consider sale of exclusive Hollywood-Pinewood Courts; Flushing, N. Y.; fully leased; 18 minutes Pennsylvania Station. For appointments phne Flushing 3103.

CITY REAL ESTATE.

Bronx—For Sale or To Let.

ELEVEN-ROOM detached modern residence, 28x110, in good condition, on Salisbridge Av., vicinity 197th St.; asking $12,000.
DERSCHUCH & CO., 26 Cortlandt St.

$1,500 DOWN buys 18 rooms, detached two-family house; electric lights, steam heat, tiled baths; possession. Woodlawn Heights; upper floor rents for $70. Call afternoon at 4,917 Katonah Av.

Brooklyn—For Sale or To Let.

ASTONISHING bargain. Departing, compelled sacrifice NO beautiful 10-room brownstone home, mostly furnished, luxurious, substantial, spacious gentleman's home. Steinway piano, statuary, paintings; attractive neighborhood; 20 minutes City Hall; only $18,000, worth $25,000; little cash required. 989 Macon St. Phone Bushwick 7380. 7380.

FLATBUSH—Very desirable 2-family house, 861 East 23d St., 8 large, light rooms in each apartment; 2 large porches; all improvements; 2 steam heaters; large plot; fine neighborhood; only $6,500 cash required. E. F. Carlson, owner, 847 East 19th St., Brooklyn.

BEST corner in Flatbush; new-law 21-family apartment house; A1 condition; gross rentals $27,000; price $145,000; cash $30,000; will consider offer.
STEEL REALTY, 162 Montague St. Main 1362.

FULTON ST.—Prominent location, 3-story brick store and 3 apartments; good income; price, $17,000; act quick. Pierrepont Davenport, Jay and Willoughby Street. Triangle 9412.

FLATBUSH—Two or three family detached, sixteen rooms; two porches, garage, lot 35x120. $18,500. Mansfield 9685.

Queens—For Sale or To Let.

$10,000
New 6-room and garage, stucco dwelling, lot 50x130, at Douglaston, New York City, 31 minutes to Penn. Station. Plans, photo and terms. John G. Gabler, 402 Hudson St., Sprine 5430.

$6,150 buys $1,500 house, large plot, tax exempt, near station, artistic decorations, electricity, driveway, $950 cash, balance $25 monthly. Principal, McNeece, 89 Union Hall St., Jamaica. Phone Jamaica 2945.

SUBURBAN REAL ESTATE.

Westchester—For Sale or To Let.

LIVING SOUTH
And I must liquidate my real estate. Have a beautiful English stucco house in one of Westchester's finest communities, forty-five minutes from Grand Central, 4 blocks of station, near clubs and schools; &c.; rights to private beach, big plot; 100x205; 10 rooms, 3 baths, hot water heat; 2-car garage; in excellent condition will make bargain price to quick buyer. For details see my sole agents, PRINCE & RIPLEY, 312 Madison Av., New York. Tel. Murray Hill 6955.

ON BATTLE HILL,
BATTLE AVE. & PRIMROSE ST.

WHITE PLAINS, newly constructed homes on large garden plots; price $9,500 to $11,000, on very easy terms to desirable purchasers. Agent on premises Sundays and weekdays.
V. GREEN CONSTRUCTION CO.
45 West 34th St. Tel. Fitzroy 3800.

I MUST SELL
my Westchester County home, built to order 4 years ago; 20 miles from Grand Central; 5 acres of land, high ground, beautiful views; 200 large shade trees, over an acre of vegetable gardens; tennis court; hollow tile house of perfect construction; 7 large rooms, 3 baths enclosed porch, hot-water heat; 2-car garage with room for man; poultry house; has cost me nearly $40,000; open to any reasonable offer; present mortgage $20,000. I. V. Werbin, attorney for owner, 342 Madison Av. Telephone Vanderbilt 10128.

CENTRAL DISTRIBUTING PLANT
for sale at Mt. Vernon.
Center of Lower Westchester County.
A group of brick buildings
suitable for
garage, storage warehouse or factory.
Ideal for distributing station.
Also immediate 2 & 3 story flat with stores and a general office building.
ANDERSON REALTY CO.,
Tel. Hillcrest 1844. Mt. Vernon, N. Y.

NEW TWO-FAMILY HOUSES.
SOUTH YONKERS.
Six-room apartments; enclosed sun parlor; southern exposure; breakfast nook; bath, with shower; double garages; $17,000; easy terms; upper floors, leased for $100, monthly, pay carrying charges; one supply in each house. Albert Lockwood, builder, Residence, 347 Van Cortlandt Park Av., Yonkers. Phone Yonkers 4904.

25 PER CENT.
Reduction on this spacious Chester Hill, Mount Vernon residence; owner must sell immediately; 10 rooms, 3 baths, garage, near station, schools; now only $16,800.
KIRK,
9 CRARY AV., MOUNT VERNON.
PENNSYLVANIA 5000.

HARMON-ON-HUDSON — Beautiful house, furnished, one hour from Broadway; 100 trains daily; 4 minutes' walk from station; every modern convenience; heating system; seven rooms, sun parlor, &c.; Winter rates, $100 monthly; coal and wood on premises; arrangements yearly if desired. Phone Loeb, Schuyler 0009 or Croton 209, or call at Loeb's Lane, Harmon.

WANT A HOME?
$750 cash payment, balance monthly like rent, will buy 4, 5, 6 room house on easy terms on our property; also choice improved building lots in fine location on easy terms. W. S. Construction Co., 132 Nassau St., New York City.

RENT or sale, beautiful modern home, most desirable section Westchester County, nine rooms, three baths, large plot, garage; 30 minutes from Grand Central station; monthly rent $250. W. Hall, 434 3d St., N. Y. City. Tel. 0780 Murray Hill.

OLD COLONIAL SHINGLES.
Just finished, white and green, 9 rooms, 2 baths, garage; sun parlor; plot 100x100; fine view; this house is a picture; bargain; $18,500. Lawrence H. Tasker, Tribune Bldg., Beekman 4500.

SCARSDALE, "Edgemont Estate"—Will finance your home and have it built for you in our picturesque community, Scarsdale-Edgemont Corp., 41 West 34th. Fitzroy 1570.

NEW HOUSE, building plots; terms that assist financing your home; city zone restrictions; high elevation; particulars mailed. Write Hall, 185 Lee Av., Yonkers, 4737.

NEW ROCHELLE—Lady must sell immediately 6-room stucco servantless house; perfect condition; sacrifice. W. Westall, 270 Broadway, New York City.

PLEASANTVILLE PROPERTIES.
ARCHER, 10 EAST 43D ST.

Connecticut—For Sale or To Let.

SOUND BEACH, Conn.—Shore frontage, with 1½ acres of lawn and shrubs surrounding; moderate sized home, in perfect condition. Room 215, 103 Park Av.

Long Island—For Sale or To Let.

ROCKVILLE CENTRE.
35 Minutes From Broadway.
Dainty Queen Anne cottage, 7 rooms, bath, electricity, gas, hot water heat; plot 50x150; special, $6,700.
Many choice offerings are listed now at SALE PRICES which will advance in the SPRING; we have what you want at suitable price and terms; come out and look them over without obligation; furnished and unfurnished houses to rent.
JOHN A. POWER, INC.,
35 Front St., Rockville Centre. Phone 1783.
229 West 42d St. Bryant 5976.

IDEAL COUNTRY HOME
at Huntington, best section; near water and golf clubs, all-year Colonial house of ten large rooms, two baths; hot water heat; fireplaces; large garage, with quarters; poultry buildings; gardens, strawberry and asparagus beds; over an acre of land; grown shade trees; ornamental shrubs; bluestone walkway; everything in perfect order; cost over $45,000; now available at great reduction; this is a bargain hunter's opportunity. For full particulars apply to Francis E. Ruland, 47 West 34th St. Telephone 4063 Fitzroy.

DELIGHTFUL new Dutch Colonial house for sale; 2 minutes' walk from station, in restricted community; 41 minutes from Penn. Station; 6 large rooms, bath, every improvement; large glass inclosed porch; plot graded and planted with beautiful evergreen; will take as low as $1,000 cash; balance monthly payments. S 573 Times.

FREEPORT, L. I.—New house, 6 rooms, bath and every improvement, near station. $5,500, cash $900, balance monthly payments; new 6-room bungalow; same improvements, location and terms. Owner, A. H. Courtenay, Hempstead, N. Y. Telephone Hempstead 644.

OWNER forced to sell beautiful California bungalow, built for his own occupancy; 15 large rooms, bath, improvements; large front porch, open fireplace; plot 60x100; garage; located in delightful residential community; 41 minutes out; price $5,750; $1,000 cash. S 575 Times.

HUNTINGTON—Poultry farm; 14 acres clear land, 275 fruit trees, seven-room house, electric lights and heat; numerous chicken houses, completely equipped with 1,000 chickens; price $14,000; snap; act quickly. Chas. E. Sammis Jr., Huntington, L. I. Tel. Hunt. 435.

PLOTS OF ¼ ACRE, HIGH,
wonderful water view; large trees, 2 minutes from beach; $1,000 to $1,400; easy commuting terms arranged. L. B. Hammond, Glen Cove, L. I. Phone 472-W.

LAWRENCE BARGAIN.
ON CENTRAL AV., NEAR
station; 3 bedrooms, 3 baths; large plot; price $35,000. Horace G. Knowles, 342 Madison Av.

FOREST HILLS GARDENS.
For rent, new brick house, corner; just finished; 7 rooms, 4 baths, sun parlor, garage; only few blocks from station. Phone owner, 6,480 Boulevard, or call 35 Bow St.

FOREST HILLS—Sacrifice new house, never occupied; plot 50x100; solid concrete, fireproof; 8 rooms, steam heat, 2 tile baths; garage; up to date in every way. 350 Burns St.

GREAT NECK, DOUGLASTON, BAYSIDE.
Our listings of superior homes are very complete; let us know your requirements.
H. S. McKNIGHT, 22 East 33d St.
Madison Square 3549. Great Neck 322.

HUNTINGTON One-acre farm, 6-room brownstone home, 2 chicken houses, fruit and garden; price $2,000; terms. Theo. S. Hall, 47 W. 34th St., N. Y. Tel. Fitzroy 4065.

ELMHURST—7-room brick cottage; craftsman oak trim; laundry in basement; adults; $90. Newtown 1482W.

ACCOUNT circumstances must sell large plot, improvements, at station; beach; $55 cash, balance arranged. S 101 Times.

FLORAL PARK—Two-family, 17 rooms; modern improvements; $5,000 cash, balance to suit. Mirman, 1,234 51st St., Brooklyn.

LONG BEACH (Penn Sta.)—Behind Nassau; beautiful home; $34,000. G 264 Times.

FOREST HILLS—Nov. 1, unfurnished, 7-room house, $125. 21 Dekoven St.

New Jersey—For Sale or To Let.

ATTRACTIVE home in Ridgewood's finest residential section; seven rooms, bath, steam heat, every improvement; beautiful plot, 120x200; shade, shrubs; express depot eight minutes. Buckler Wheeler, Ridgewood, N. J.

RESIDENCE—7 rooms, bath, all improvements, steam heat; 125-ft. plot, near station, 45 minutes out; $5,500, cash $1,000; special list. Schur, 29 Cortlandt St.

GLEN RIDGE—For rent, furnished house, 6 bedrooms, 3 bathrooms; garage. 69 Douglas Road. Phone Glen Ridge 250-J.

SOUTH ORANGE—Furnished, modern home, fine location, garage. 167 Montague Place. $150.

PRICE list of houses for sale and rent. Write VAN WINKLE CO., Rutherford, N. J.

SUBURBAN REAL ESTATE.

New Jersey—For Sale or To Let.

A SMALL FAMILY of refinement and education can secure title to and occupy at once this beautiful Colonial home with garage, located on one of the best streets of a celebrated suburban residential section near New York City, where the desires of the neighboring families as to the personality of the buyer must and will receive that consideration to the payment of $2,000, balance of $10,000 on long-time first and second mortgage; the plot fronts 100 feet on the street and extends 198 feet in depth; contains 7 rooms and bath and wide verandas; the elevation is over 300 feet; it is only a few minutes' walk to trolley station and convenient to railroad express station, on the best commuting road out of New York City, and is offered complete with no extras, including shades, screens and beautifully landscaped grounds; there are over 300 commuters from this section now; bathing, boating, skating, golf, tennis and country clubs are available, together with fine schools, churches and markets; it is a bargain and a wonderful place for children. Immediate, P. O. Box 278, City Hall Station, New York City.

CHOICE INDUSTRIAL
SITES
In units of five to fifty acres, on deep water, within eight miles of Manhattan. Served by seven trunk line railroads. Storage facilities unrivaled. Railroad sidings easily obtainable. Directly connected with main highways to New York. An opportunity of unusual interest to those who are seeking industrial sites well located, with the most favorable transit facilities. Will sell or lease on long terms at very attractive figures. Address Department of Public Improvements, City of Newark, N. J.

TO THE MAN who will pay $2,000 immediately I offer my unusually artistic home with garage at less than two-thirds actual value; pay the balance of $9,000 about as rent like, provided I get two thousand at once; the house is everything every one expects in a new house but seldom gets; it is new, artistic and spacious with everything modern and convenient; you won't have to spend a cent on it; grounds are well shaded, and on plot 100x190 feet, in the finest, healthiest, purely residential section near New York City, with ideal express communications; if you want a home at a right price, I want cash now. Telephone Brooks, Cortlandt 1531.

200-ACRE FARM, Bergen County, N. J., conveniently to New York, Newark, Paterson, Passaic, Hackensack and other markets, over splendid motor roads; seven sets of buildings; sub-division will be considered; located in the best New Jersey truck garden section and where enhancement in value will be very certain. For full particulars address S. S., Walstrum-Gordon & Forman, Ridgewood, N. J. Phone Ridgewood 755.

BERGENFIELD, N. J.—Modern six room homes, every improvement, six minutes to station, select location, plots 60x100 feet; top soiled and graded for lawn and garden, 40 minutes Times Square, West Shore Railroad, 35 trains daily; some as low as $500 down with easy monthly payments. J. Z. Demaresta Sons, Depot Square.

OWNER going South, must sacrifice well-built 6-room house; tiled bath, gas, electricity, steam heat; large plot; all assessments paid; $6,500; cash $1,000, balance like rent. Call today or send for photo. Hallberg & A. Longfellow, Inc., Ridgefield Park and Bogota, opposite stations.

WONDERFUL BARGAINS.
Two new houses, 30 minutes from Hudson Terminal, in best N. J. suburb; every improvement; large plots; $7,000-$8,500; must be sold; small amount of cash. FRANK MILLER, 13 Park Row. Barclay 3685.

CRANFORD—Attractive, new Colonial house, 8 rooms and bath, sun parlor, open fireplace, hardwood floors, near station, commutation 14½; bargain, $7,250; easy terms. Shaheen, 224 Lincoln Av., Cranford, N. J.

REAL ESTATE WANTED.

City Property.

HAVE a number of clients who are interested in long term leases, from 42d to 59th, east of 5th Av.; will give suitable security; good leases in other localities will be considered. Robert Thedford, 17 East 42d St. Tel. 10060 Vanderbilt.

8-STORY HOUSE, between 80th and 90th Sts., hot-water or steam heating; brokers protected. J. M. Kelly Co., 200 Broadway. Columbus 4285.

AM in the market for speculative property; must be bargains; brokers invited; submit particulars to 2,065 Creston Av., Apt. 2-A, or phone Fordham 2204, Extension 10, for appointment.

PROPERTY wanted on lease or management. Walser, 5 West 114th. University 6507.

BUYERS waiting; list your property with me; principals only. Traub, 59 Park Row, N. Y. Telephone Beekman 6390.

BUYERS waiting for improved property; quick action; paramount homes. 119 West 40th St.

CASH paid for apartments and lots. B. H. Goldberg, 110 West 40th St.

HOUSE suitable millinery business; West 40's-70's; bargain. R 101 Times Harlem.

HAVE buyers for tenements, private houses; send particulars. Seideman, 1,515 3d Av. Bronx.

Country Property.

HOUSE within 25 miles Manhattan; in section needing physician. Write full particulars Dr. Geib, 17 West 42d St.

WANT to rent attractive house; commuting distance; Christian adults. S504 Times.

FURNISHED house; 4 bedrooms; couple; until about May 15. K 106 Times.

Real Estate—Other Cities and Towns.

Pennsylvania—For Sale or To Let.

ROAD HOUSE—Old Colonial building, built 1812; 6 open fireplaces, porches, shade; 8 miles Trenton; 2 state highways to Philadelphia or New York;

TO LET FOR BUSINESS.

Continued from Preceding Page.

FOUR LOFTS, 25x100 EACH, suitable for one tenant; between Broadway and Church Sts.; steam heat, elevator; attractive rent. FREDK SOUTHACK & ALWYN BALL, JR., 11 Broadway. Tel. Bowling Green 8540.

DOCTOR'S OFFICE IN SUITE CHAMBERS PROFESSIONAL BLDG., 34 EAST 38TH ST. 2 AND 3 ROOM SUITES, with maid and telephone service. CHARLES E. PLUMMER, Agent, 401 Madison Av. Tel. Murray Hill 2260.

HEAVY manufacturing space, Times Square district, 1,500 or 15,000 square feet; fire proof; sprinkler building; rent 85c per ft.; 5,000 to 20,000 heavy mill construction, all light, at 60c per ft.; can arrange belt power and live steam. Biltmore Realty Corp., Times Building.

57 WEST 17TH ST. 7th floor (test); very light, for rent, 25x92; immediate possession; reasonable rent. Apply on premises or ELIAS D. ITTELSON, 186 Broadway. Cortlandt 0667.

WEST SIDE STORE PROPERTY. Adjoining corner, Store leased with possession clause. Fine location for retail business. EIGHT THOUSAND CASH will buy it for party who will occupy store. ELAWSON & HOBBS, 162 WEST 72D ST.

TO SUBLET, 25 West 42d St., Room 1116, 400 square feet, consisting of two rooms. Office is now completely furnished; will sell furnishings, which are as good as new, at a great sacrifice. Call between 9 A. M. and 5 P. M. at the Murray Hill 0778.

LOFTS, STORES, LOFTS. 40-42 West 37th, $5,000, $6,000. 49 West 3d st., daylight, $1,800, store and basement, $2,900; elevator, steam. 137 Grand St., $4,000; store, $5,500. Immediate, also Feb. 1. Rhinelander 9837.

OPPOSITE BILTMORE HOTEL. Two connecting offices, well furnished, telephone and secretarial service; will rent either the larger or smaller office at reasonable rental; excellent location in the Grand Central district. Murray Hill 4275.

WILL share bright office, 42d St. near Broadway; telephone, stenographic service if required, reasonable. Bryant 4930.

EQUITABLE BUILDING, 120 Broadway 1,500 sq. ft. choice office space; furnished or unfurnished; divided into seven rooms; rent reasonable. Charles F. Noyes Co., 115 William St. John 2000.

ATTRACTIVE private offices to let, facing Broadway; stenographic, clerk and telephone service; use of outer office; reasonable rental; references exchanged; immediate possession. St. Paul Building, 220 Broadway, Suite 1204.

OFFICES.
Low Rents.
226 West 56th Street,
at Broadway.
Also, a few completely furnished.

OFFICE SPACE FOR RENT. 1,265 BROADWAY, AT 32D ST.; IMMEDIATE POSSESSION; WILL DIVIDE AND PARTITION TO SUIT TENANT; APPLY TO SUPERINTENDENT ON PREMISES, OR YOUR OWN BROKER.

BURRELL BUILDING, 371 Madison Av., Northeast Corner 43d St.—Office of 600 square feet on 10th floor, directly opposite elevators; newly decorated; immediate occupancy; reasonable rental. Apply Lotou H. Slawson Co., on premises.

TO LET for immediate possession all or part of 1,674 square feet extremely high-class light offices; windows on 5th Av. 22d St. and Broadway; bargain for concern taking entire space immediately. Critchfield & Company, 1,015 Fisk-iron Building.

SHOP just off 5th Av., centre of midtown shops; part or entire floor; partitioned offices; 2 windows for sitting room; corsetiere or dressmaking; excellent living conditions; terms, one year. Call all week until 4 P. M., Ried, 10 West 50th St.

15TH ST. (near Van Alst Av.)—Lot, 100x150, 1-story building; foundations for 2-story; 15,000 square feet floor space; suitable for automobile business or manufacturing; will lease for long term or sell. Box A. S., 919 Tribune Building.

LIGHT OFFICES. St. James Building, 1,133 Broadway (at 26th St.), large or small units. Renting Agent, Room 1021, Spear & Company, 1,261 Broadway. Pennsylvania 6820.

LIGHT and airy lofts, 3,000 sq. ft.; steam heat, electric light, 2 elevators; 23 Waverly Place, near Broadway. See Superintendent on premises or apply Charles K. Cligby & Co., Inc., 123 West 72d St. Columbus 7118.

CANDLER BUILDING, 220 W. 42d.—unusually light office space, 2,500 ft. 2 entrances, 4 years' lease; $1.65 per foot for entire space if taken immediately. Bogert, 2118 Candler Bldg.

LOFT. 50x100, concrete fireproof building, no posts; full-sized elevator for automobile; immediate possession; attractive price. Brass Products Co., 106 West 42d Av. Phone Columbus 3042.

PRINTERS' LOFTS, 343 WEST 26th, 66x100; manufacturing lofts, 15 West 20th, 50x92; manufacturing lofts, 133 West 24th, 25x110; manufacturing lofts, 130 Bleecker St., 25x100. OWNER, FITZROY 4842.

16TH ST., 335-341 WEST—Large 6-story building, suitable for commercial garage or factory; will alter to suit tenant; will lease for long term or sell. S. A., 919 Tribune Building.

LARGE STORE, good for retailing specialty women's wear; beautiful display window opposite Oppenheim Collins and next door to Rattkowsky. Further particulars phone Watkins 6134.

BROADWAY AND 42D—Private office in handsomely furnished suite, west light; telephone; stenographic service if desired; very desirable. Call 620 Longacre Building, 1,472 Broadway.

BROADWAY BASEMENT. Northeast corner 52d St., with Broadway entrance, for cafeteria, restaurant, dancing, &c.; new fireproof building. See Mr. Martin, 1472 Broadway.

ATTRACTIVE OFFICES, 370 8TH AV., BETWEEN 35TH AND 36TH STS.; SUITABLE FOR BUSINESS OR PROFESSIONAL; SUBLET $100. K. 96 TIMES.

VALUABLE store space on prominent corner, west side below 14th St. Williams-Dexter Realty Inc., 7th Av., corner Perry St. Chelsea 8066.

24TH, 110 WEST—Small, light, clean office, modern building; furnished, $90; unfurnished, $75; or sell furniture, $250; snap for small advertising agency. Room 1002.

LOFTS—Manufacturing; elevator; sprinkler. 528 8th Av., between 36th and 37th Sts.

FURNISHED APARTMENTS

Furnished—East Side.

85TH, 145 EAST—Charmingly furnished apartment, 7 rooms, 2 baths, all outside; exclusive elevator building; lease to Sept. 15, 1923. Mrs. Finch.

41TH, 3 EAST—TWO-ROOM, KITCHEN, BATH, ELEVATOR. VANDERBILT 6366.

53D EAST, OFF PARK AV. EXCLUSIVE 10-STORY BLDG. Three rooms, all outside, log fireplace, real kitchen, has separate entrance, private store-room, laundry, double bedroom, large closets, silver, linens, exquisite furnishings, $300 month; year's lease possible; no finer social address; phone 3658 Vanderbilt, forenoons preferably.

58TH ST., 37 EAST—Handsome, newly furnished whole floor apartments.

58TH ST., 111 EAST—One door from Park Av., apartment for gentlefolks, living room, Italian antique furniture, bedroom and bath; elevator; maid service included; light rooms. Mrs. Edgar Saltus.

58TH, 100 WEST. MISS WHELEN is offering extensive list of personally inspected furnished apartments of the higher grade on Park Av. and side streets, East Side and below 59th West Side, Park Av. 60s and 70s and side streets, $5,000-$2,500 season; Gramercy Park, an exceptional apartment, delightful view of park, beautifully furnished, $4,800; Riverside Drive, 10 rooms, 3 baths, $6,500 season; 100 West 59th, handsomely furnished two-room housekeeping apartment, large kitchenette, restaurant, maid service, Apt. 6D; also a very few reasonably priced apartments; Riverside Drive and below 59th, $100-$225. Personal interviews (regarding all apartments) with Miss Whelen, 10 to 5; Sunday also. 100 West 59th. Circle 3918.

58TH, 63 EAST (Manhasset Apartments)—Three large rooms, newly decorated; telephone, elevator; maid service; reasonable; yearly, monthly; also unfurnished.

59TH, 18 EAST—Single, double, two rooms, bath; day, week, month, year, special rates; Jacinto Hotel; also sublet three large, corner rooms; piano; completely handsomely furnished. Gallah apartment.

61ST, 52 EAST (adjoining Park Av.)—Exclusive small apartment house, beautifully furnished 2 and 3 rooms; highest class service. Inquire premises or phone Miss Mahoney, Rhinelander 8192.

63D ST., 37 EAST. Beautifully furnished living room, bedroom, kitchenette and bath; all outside rooms; non-elevator; one flight; maid and valet service; between 5th and Madison Av. Vanderbilt 8514, after 10 o'clock.

64TH, 30 EAST (Park Av.)—Handsomely furnished two-room housekeeping apartment; kitchenette, bath, unusually large living room in English chintz; black lacquered bedroom furniture; extra day bed; sunny bedroom; immediate possession; maid, valet service; $125 on yearly lease; call weekdays, Whelen.

65TH ST., 38 EAST—Beautifully furnished or unfurnished apartments; possession at once.

66TH, 20 EAST—Attractive, sunny two rooms, bath; $110. Superintendent.

68D ST., MADISON AV. (Hotel Ashton)—Newly decorated, furnished; 1, 2 outside rooms, private baths, buses, surface cars, subways; from $17.50-$28 weekly; hotel service, restaurant.

68D, 120 EAST—Two rooms, bath and kitchenette; attractively furnished; rent reasonable.

BEEKMAN PLACE, 16 (50th—East River)—Sunny duplex apartment, 6 outside rooms; roof garden; completely, beautifully furnished; Hall section; suitable for offices. Apply John F. James & Sons, 193 Montague St., Brooklyn. Main 7400.

NEW, modern building, 50x100; suitable factory, garage, laundry, warehouse; lease reasonable or sell. 261 Court St., B'klyn.

Long Island.

LONG ISLAND CITY. 5,000 to 100,000 SQ. FT. SPACE. Immediate occupancy or will build to suit. ROMAN-CALLIMAN COMPANY. BRIDGE PLAZA. LONG ISLAND CITY.

WANTED FOR BUSINESS.

WANTED to lease for long term, 4-story 50x100 steam heated house, between 42d and 96th Sts., near B'way. J. M. Kelly Co., 2,067 B'way.

GARAGE, upper West Side, 150 cars, new one preferred; submit detailed offers. L. 488 Times.

LIGHT OFFICE, Madison Square section, 300 to 400 feet, for textile importer. J. 670 Times.

FACTORIES.

LOFTS FOR RENT, with service.

5,000 square feet, light	$2,500
10,000 square feet, light, new	4,500
14,000 square feet, light, sprinklers	6,000
17,000 square feet, light, sprinklers	7,500
20,000 square feet, light, fireproof	9,500

JAMES B. FISHER, 178 Montague St. Main 7207.

LEATHER FACTORY, complete; every detail; eight buildings; all good condition; artesian well; property extending for over 500 feet along main freight line of Pennsylvania Railroad, with railroad siding in plant; for sale either in whole or in parcels. Patrick J. Dolan, receiver, 164 Market St., Newark, N. J.

FACTORY FOR SALE. Mill-constructed two-story and basement brick factory building, 6,000 sq. ft.; light all sides; good labor conditions; immediate possession; price $18,000. Loesser Mfg. Co., Montclair, N. J. Phone Montclair 3126.

LONG ISLAND CITY. LOFTS, FACTORY and BUILDING SITES. CLAY, 9 Jackson Av. (Subway Station). Long Island City.

Furnished—East Side.

67TH, 9 EAST (Park Av.)—Handsomely furnished two-room housekeeping apartment; kitchenette, bath, unusually large living room in English chints; black lacquered bedroom furniture; extra day bed; sunny bedroom; immediate possession; maid, valet service; $125 on yearly lease; call weekdays, Whelen.

67TH, 19 WEST—Two large, attractive rooms (floor through), bath, kitchenette; reasonable.

67TH, 47 WEST—Attractive, large living room, bedroom, bath, kitchenette. Bryant 0964.

67TH, 19 WEST—One large, attractive room, bath, kitchenette; convenience; lease; $80.

67TH, 328 WEST—3 rooms, shower bath, kitchenette, newly altered dwelling, $55.

67TH, 5 WEST—2 large studio rooms, elegantly furnished; maid service; light; $200.

67TH, 19 WEST—Bachelors' apartments, one to three rooms; furnished-unfurnished.

67TH, 19 WEST—1-3 rooms, bath, beautifully furnished; new fireproof building.

67TH, 167 WEST—Unusual two rooms and bath; new elevator building; all modern improvements; on lease only; references required; $110; just one left.

67TH, 246 WEST—Exceptionally furnished two rooms, kitchenette; Victrola, telephone, high-class. Bingham.

67ST—Five rooms, outside; elevator, piano; magnificently furnished; $300; immediate. Columbus 1276.

72D ST., 106 WEST. MOST DESIRABLE LOCATION, near Broadway; attractively furnished suites, light and spacious two and three rooms, with kitchen and bath.

72D, 120 WEST—Going South, will sublet Winter, three large rooms, bath, kitchenette, piano, $125 monthly; references required. Storm, Columbus 7511.

72D ST., 118 WEST, Earlton Apartment—Very desirable two rooms, bath, furnished in excellent taste; reasonable rates; hotel service, restaurant.

72D, 20 WEST—TWO ROOMS, FURNISHED, KITCHENETTE, PRIVATE BATH; COMPLETE $26 WEEKLY.

72D, 344 WEST—Five rooms, two baths; twin beds. Columbus 5153.

73D ST., 136 WEST (Hotel Noblesh)—Newly decorated, luxuriously furnished 1-2-3 suite rooms; private baths; outside; surface, subway; from $20 to $45 weekly; full hotel service; restaurant.

73D, 105 WEST—Elegantly furnished three-room apartment; lease, De Leon, Schuyler 9616.

74TH, 8 WEST—TWO-ROOM KITCHENETTE SUITE, LUXURIOUSLY FURNISHED; WEEKLY; REASONABLE.

74TH, 102 WEST—One and two rooms, kitchen, bath; also small room.

75TH, 162 WEST—Ideal bachelor apartment, two rooms, kitchenette. Butler or Reynolds.

76TH, 340 WEST—Exceptional two rooms, kitchenette; high-class elevator, bungalow roof garden; river view. Clune.

76TH ($44 West End)—Luxuriously furnished two to four rooms, kitchenette; lease.

76TH, 12 WEST—Attractive one and two room suites; maid service; kitchenette.

77TH, 333 WEST, Corner Drive—Beautifully furnished, 1-room apartments; maid service.

77TH ST., 143 WEST—Newly decorated, beautifully furnished two rooms, bath, kitchenette; exceptional.

77TH, 272 WEST (near West End)—Handsomely furnished two-room apartments; continuous hot water; maid service.

78TH, 134 WEST—Parlor floor; 2 rooms, kitchenette privileges; newly decorated.

78TH—Seven rooms, 2 baths, $200; piano. Elberson, 25 West 42d St.

79TH, 121 WEST ($72 West End Av.)—Two rooms, bath; kitchenette privileges; improvement; new furniture; great reductions; $100-$120.

Furnished—East Side.

79TH, 313 WEST—Duplex, one flight, 4 rooms; southern exposure.

80TH ST., 102 WEST (HOTEL ANDERSON) ATTRACTIVE TWO-ROOM SUITES; OUTSIDE; MODERATE RATES; REFINED ATMOSPHERE.

80'S and overywhere, personally inspected apartments, all sizes; save time. Charles Rhoades Chenoweth, 146 West 41st. Bryant 7400.

80'S—Attractive two room, bath, kitchenette apartment, $130. Riverside 1812, Edmeston 70.

805 (Riverside)—Two room, kitchenette apartment, elevator, piano; sacrifice $150. Columbus 1278.

81ST (Columbus Av., Hotel Colonial)—Newly decorated, furnished, 1-2-3 outside rooms; private bath; elevated, surface cars, subway; $250-$40 weekly; complete service; restaurant.

81ST and Columbus Av.—Six newly furnished sunny outside suites of parlor, bedroom and bath; $40 and $45 per week. Hotel Endicott.

81ST, 304 WEST—Exceptionally furnished two-room apartment, real kitchen, elevator. Kent.

81ST (2,272 Broadway)—Two-room apartment, newly furnished, maid service; $65-$90.

81ST, 123 WEST—ONE ROOM, BATH, KITCHENETTE.

82D ST., 24 WEST—Ideal floor for doctor or dentist; private bath.

82D, 60 WEST—Two-room furnished apartment, kitchenette, bath; lease.

84TH (on Riverside Drive)—Large sunny rooms, bath and kitchenette, absolutely private, in home of small adult family, maid service; reasonable; phone. Longacre 3560.

85TH, 330 WEST—Large, handsomely furnished room in private apartment; running water; adjoining bath; exclusive. Apt. 8W.

85TH, 53 WEST—Modern, furnished or unfurnished small housekeeping or kitchenette apartments, exceptionally large, light rooms, spacious closets.

86TH, 527 WEST—Unusually exclusive, two spacious studio rooms, exquisite piano; maid.

87TH, 143 WEST—Remodeled, 2 rooms, kitchenette, bath; entire floor; steam; $130.

88TH, 154 WEST—Parlor floor, consisting of three rooms beautifully furnished; gas, electricity, linen, service included; piano; housekeeping.

89TH, 314 WEST (Riverside)—Attractive large one room apartment, twin beds, bath, kitchenette; $85-$95.50 weekly, others $65.

90TH (West of B'way)—3 rooms, 2 baths, abundant sunshine, orient; view; melody sing furniture; immediate possession; $215. Apply 145 West End Av. Phone Riverside 8090. No agents.

90S (Facing Park)—Three room apartment; elevator; outside; piano; $140. Columbus 1278.

91ST, 20 WEST—Elegant, convenient, small apartment, kitchenette, bath; telephone; $100. Simmons.

91ST, 43 WEST—Beautifully furnished parlor floor; suitable doctor; business people.

91ST, 305 WEST—Beautiful two-room apartment, with kitchenette; high class; $1,000.

91ST ST. (Broadway)—Three and six rooms, well furnished, $65 Broadway.

92D, 147 WEST—Attractively furnished apartment, two rooms, kitchen, bath; lease; references.

93D (Facing Park)—Seven rooms; elevator; piano; beautifully furnished; $200. Columbus 1278.

93D, 317 WEST (near Riverside Drive)—Large bedroom, bathroom, kitchen; magnificently furnished; $180 per month.

96TH ST., 317 WEST—Five rooms; near Riverside Drive; very attractive; lease; $175; reference. Pearce.

96TH (2,554 BROADWAY), "ORDWAY." One and three rooms, bath; entrance Riverside 4768.

98TH—Apartment, 5 rooms, bath; piano; $150; bargain. Elberson, 25 West 42d.

98TH (near Park)—Owner's beautiful residence; entire bright floor, living room, bedroom, twin beds, bathroom); couple; reasonable. Riverside 6416.

97TH, 315 WEST—Seven rooms, immediate; attractive; Steinway piano; sunshine; Apt. 76.

97TH, 308 WEST—4 light, spacious rooms, elevator; excellent transit facilities; $165.

98TH ST., 306 WEST. HOTEL SCHUYLER ARMS. Housekeeping, fireproof apartment, 2, 3 and 4 rooms, kitchenette and regular kitchens; attractively furnished, including maid, linen and electric service; reasonable rents; convenient to 96th St. subway express station.

101ST, 811 WEST—LUXURIOUSLY FURNISHED TWO LARGE ROOMS, PRIVATE BATH, COOKING PRIVILEGES; WEEKLY OR MONTHLY; REASONABLE.

102D, 330 WEST—Beautiful five room apartment, seventh floor; southern exposure; wonderful river view. Riverside 1513, Extension 30.

103D (Broadway)—Six rooms, outside; elevator; piano; magnificently furnished; $175. Columbus 1278.

104TH (2,781 Broadway)—Unusual newly decorated and furnished 8-room apartment, elevator building, 1st floor, 96 St. subway station; just one left; $150.

104TH, 210 WEST—Attractive two rooms, kitchenette, bath, phone. Apartment 6B.

105TH, 348 WEST (Broadway corner)—Six large outside, sunny corner rooms, handsomely furnished; elevator; fireproof; subway; third floor. Tel. 2440 Academy. Dent.

106TH, 61 WEST—Handsomely furnished six room apartment, elevator, &c. Academy 9889.

108TH ST., 210 WEST (off Broadway)—Comfortably furnished, immaculate three rooms; immediate possession; lease; afternoons, evenings. Apt. 5A.

108TH ST. (318 MANHATTAN AV.)—2-3-4-5-6 room housekeeping apartments, elevator and non-elevator; $70 monthly up; references essential. Main office, 315 Manhattan Av. Open evenings and all day Sunday. Phone Academy 1647.

109TH, 107 WEST. PRE-WAR PRICES. 2 and 3 rooms, high class, $70 monthly up. Academy 1611. Open from 8 to 9 P. M.

110TH, 214 WEST (ASP. 5) (Broadway)—Exceptional modern, high-class, five-room apartment; references; $325. Phone Academy 636, Apt. 3.

111TH, 506—Four rooms, real home, $175; unusual value; long lease. 506 Front Modern elevator bldg. Cathedral 6380.

111TH, 610 WEST—Attractive 2 rooms, front, housekeeping; exclusive; reasonable lease, immediately.

111TH, 803 WEST—Five rooms, front, extra large bedroom, telephone, elevator, shower.

112TH, 522 WEST—Five light rooms, bath; complete; immediate possession; $125. Nicholls.

115TH, 507 WEST—2-3-4-5 room apartments, high-grade, fireproof, elevator buildings; unusually artistic homes; completely equipped for housekeeping; rents $1,400 upward.

117TH ST., 809 WEST. Five rooms, sunny; lovely view; bargain.

118TH, 546 WEST (Broadway)—Apartments of 3 and 4 rooms, bath; maid service.

118TH ST., 403 WEST—Five, six rooms, comfortably furnished, immaculately clean, year's lease; immediate possession. Call Apartment 1.

118TH, 210 WEST (HOTEL CECIL)—ATTRACTIVE ONE, TWO ROOM SUITES, WITH, WITHOUT BATH; SPECIAL WEEKLY RATE; FULL HOTEL SERVICE.

116TH ST. (Manhattan Av.)—Four rooms, modern improvements. Columbus 6834. Wallace.

119TH, 433 WEST—Attractively clean three rooms, two bedrooms, living room, bath, kitchenette; southwest exposure; immediate possession. Andreassen.

119TH, 419 WEST (overlooking Columbia)—Two rooms, kitchenette; entirely front; south. Hildreth.

119TH, 435 WEST—Attractively clean two rooms, bath, kitchenette, south front. Andreassen.

122D ST., 513 WEST—5 large, light rooms to lease; elevator; near University; suitable for students; rent $150 monthly; references required. Supt. on premises.

142D, 462 WEST—1-2-3-4 rooms, kitchen, all improvements; modern.

145TH, 856 WEST—Three rooms, attractively furnished, high-class elevator. Sparler.

146TH, 600 WEST—Floor; owner's residence; 3 rooms, bath, kitchenette; couple; $120.

150TH, 545 WEST—Suburbia; 3-room apartment; every modern convenience; will be redecorated; lease, $60; furniture, complete, $150; very attractive; good condition. Apt. 24.

CENTRAL PARK WEST, 467 (107TH ST.)—Beautiful newly finished and furnished apartment; 1 room, bath; every convenience; perfect condition; $900 yearly. Phone 1210 Academy.

CENTRAL PARK WEST, 65. Eight charming rooms, five bedrooms; exceptionally attractive; excellent location. Jackson, Columbus 9086.

CENTRAL PARK WEST (86)—ELEGANTLY FURNISHED 6 ROOMS 2 BATHS; OVERLOOKING PARK; SACRIFICE. COLUMBUS 2112.

CONVENT AV., 90 (Apt. 2)—Attractive 4 rooms, seen mornings until 1; evenings after 7.

HAMILTON PLACE, 35 (138th St., off Broadway, Apartment 606)—Beautifully furnished 6-room apartment; frost rugs, paintings, silverware; convenient to bus and subway; lease for 1 year; $250 per month; references can be seen mornings only at Sunday till 2 P. M.

RIVERSIDE DRIVE, 363—Beautifully furnished elevator apartments; 2 rooms, kitchen, kitchenette; lease.

Furnished—West Side.

RIVERSIDE DRIVE, 835 (158th)—Attractive 5 rooms, bath; well furnished; finest elevator building; $90. Apt. 7F.

RIVERSIDE DRIVE, 97—2 and 3 rooms, bath, kitchenette; new furniture; lease.

WEST END AV. (corner 94th)—Exceptionally furnished 3-room outside apartment; southern exposure; 6 months to year lease. Schuyler 3507.

WEST END AV., 375—Two rooms and bath and kitchenette, $1,200 to $1,500. Apply on premises or Lawt & Weyl, 117 West 46th St.

WEST END AV.—SIX SUNNY ROOMS, TWO BATHS; HIGH UP; BEAUTIFULLY FURNISHED. COLUMBUS 3118.

WEST END AV., 489—Charming newly decorated two rooms, kitchenette, $65-$140.

SUITES of 1, 2 and 3 rooms with bath, with complete hotel service, within 30 minutes of Pennsylvania Station, at $120 a month and up.

The Nassau Hotel, Long Beach, L. I. Open all year.

BACHELOR 3-room suite, select accommodations; private tile bath and shower adjoining; exceptional; private. Call Cathedral 6042. Phone between 10 and 2.

ATTRACTIVE five rooms, reasonable; facing Riverside Drive. Can be seen by appointment. Call 5783 Audubon.

SUNNY four-room furnished apartment, kitchen, $60. Adults. Call Tuesday afternoon, Apt. 6, 160 Waverly Place, New York.

APARTMENT HUNTING UNNECESSARY. CONSULT MRS. DINGLEMAN, Renting Specialist, 138 West 72d. Col. 836.

FINELY furnished apartment, 6 rooms, Riverside Drive; rent or sell. Riverside 3352.

STUDIOS; two and four rooms; remodeled; elevator; desirable location, 321 West 86th.

FURNISHED APARTMENTS.
E. K. Van Winkle, 152 W. 72d. Col. 1077.

Furnished—Brooklyn.

OPPOSITE Van Cortlandt Park—Five beautiful rooms, every modern convenience; sun parlor; fireplace; electric clothes washer, garage. Kingsbridge 1247.

Furnished—Long Island.

FOR SALE—Lease and furnishings beautifully and completely furnished three-room, bath apartment; new building; restricted section Astoria; price $1,000. Write for appointment, B 459 Times.

Furnished—Westchester County.

4 ROOMS, bath; view Hudson; exclusive neighborhood; private residence; $50. Stebbins, Hastings 1048W.

APARTMENTS TO LET.

Unfurnished—East side.

57TH AV., 547 (1 East 45th St.)—Attractive 5 rooms and bath, partly furnished. Apply on premises or of Albert B. Ashforth, Inc., 12 East 44th St. Murray Hill 1190.

5TH AV., 35 VERY DESIRABLE 5 ROOMS AND BATH. Some with open fireplaces. Apply to janitor on premises.

35TH, 137-141 EAST—3 and 5 rooms, bath; hot water; all improvements.

37TH, 39 EAST—Two, three room, kitchenette, elevator apartments; front; rent reasonable. Superintendent.

37TH ST., 28 EAST—Two-room and bath apartment; modern; service; near subway and "L."

38 EAST 38TH ST. Nine-story fireproof building in the exclusive Murray Hill residential section, 4 and 5 rooms, $3,300 to $4,200. SHARP & CO., 2,489 BROADWAY.

39TH ST., 31 EAST—3 rooms and bath. Apply supt. or Room 408, 384 5th Av.

41ST ST., 120 EAST. Central location, Murray Hill; fireproof elevator apartments; 1 up; 4 rooms, bath; $2,000 to $3,000; immediate possession.

44TH, 140 EAST—Two rooms and bath; immediate possession; rent $70. Folsom Bros., Inc., 127 East 34th St.

44TH, 123 EAST. Studio; northern light; attractive building; $1,200.

45TH, 150 EAST—Front apartment, 4 rooms; very desirable; immediate possession.

133-144 EAST 50TH ST., in the residential, restricted Murray Hill district; new ten-story fireproof building; housekeeping apartments; large rooms; splendid kitchen. 4 rooms, 3 baths, $3,200 to $3,600. SHARP & CO., 2,489 BROADWAY.

55TH ST., 35 EAST—3 rooms and bath, high class, private elevator, $1,500; second floor, suitable physician. Caretaker, or M. MORGENTHAU JR. CO., EVERETT M. SELKAS CO., Consolidated. Bryant 6486. 130 West 42d St.

LEXINGTON AV., 125—Two rooms and bath, all improvements; immediate possession; $45 per month. Phone B. Kanewitz, Cortlandt 2327.

LEXINGTON AV., 740—Studio apartment, 3 rooms, bath, all improvements; outside light; rent $70. Herman Weiss, Bloomingdale's, 59th and Lexington Av. Plaza 8900.

LEXINGTON AV., 315—3 beautiful rooms, steam, electricity, telephone, elevator, parquet floors.

MADISON AV., 1,237, CORNER 94TH ST. EIGHT EXCEPTIONALLY LARGE, LIGHT ROOMS, FROM $1,800 TO $3,000. HARD TO DUPLICATE FOR $3,000. SUPERINTENDENT ON PREMISES.

MADISON AV., 402 (Carlton Chambers), at 47th St.—Two beautiful rooms, bath, kitchenette; unfurnished; maid service; reasonable rent. Charles P. Plummer, 405 Madison Av. Murray Hill 2890.

MADISON AV., 1,211, Corner 97th St.—High-class apartment 9 rooms, 3 baths, all improvements; immediate possession. Phone B. Kanewitz, Cortlandt 2327.

MADISON AV., 1,094—Three rooms, bath; modern; $70 monthly. Inquire Superintendent.

MADISON AV., 786—Desirable two and four room suites; all modern improvements; elevator building; maid service; rent reasonable.

APARTMENTS TO LET.

Unfurnished—East Side.

TO CLOSE AN ESTATE. Apartment to rent at 515 Madison Av., 7 rooms, 3 baths and 3 maid rooms and bath; immediate occupancy; for terms of application address Harlem & Hewitt, attorneys, 49 Cedar St.

IN FASHIONABLE SECTION IN FIFTH AVENUE BLOCK. 6 rooms, tiled bath on ground floor, 18 East 80th St., living room, bedroom, kitchen and bath; rent $90.

Unfurnished—West Side.

7TH AV., 1,884—4 and 6 rooms; newly decorated. Cathedral 8462.

10TH, 27 WEST—North light studios, 2 rooms, bath; remodeled house; references. 6 floors; subway express 3500; $75 month.

12TH, 149 WEST—Three beautiful rooms, steam, parquet floors, electric light, telephone.

12TH, 149 WEST—In high-class building, bright two-room apartment, living room 12x15, small bedroom, sky light, bathroom; steam heat; electricity, gas, hardwood floors; subway express 3500; $75 month.

15TH ST., 156 WEST—Seven apartment, every modern improvement; quiet surrounding; bright, airy; $65. Fawcett, Supt.

16TH, 140 WEST—Six exceptional rooms, electricity, parquet floors, telephone; reasonable rent.

27TH ST., 39 WEST—1, 2 OR 3; HOTEL SERVICE. WATKINS 0476, MANAGER.

31ST, 19 WEST—Two rooms and bath, modern fireproof elevator building; rare fireplace; maid, janitor and telephone service. Holding Square 0837.

34TH, 227-229 WEST, 125 East 34th and 246 East 42d Sts.—Renovated apartments, large rooms, with kitchenettes; small rooms, for one or couple. Apply 227, 248 houses; references. Tower 1000.

36TH, 210 WEST (Westover Court)—Sunroom bachelor apartment; high-class hotel service; meals. See Resident Manager, Bryant 5860.

44TH, 442 WEST—Parlor floor and basement, eight rooms and bath; $90 per month; can be seen mornings 9 to 12 only.

45TH ST., 109 WEST (Hotel St. James)—Midway between 5th Av. and Broadway; sitting room, bedroom (twin beds), bath, $1,400 to $2,000; three exposures, sunshine all day; furniture and decorations strictly high class. Management W. Johnson Quinn.

46TH ST., 332 WEST—Beautiful two-room apartment, bath and service closet; every modern convenience; very select house; lease; $100. Premises; or JOHN A. SCHOEN, 716 Bible House, Stuyvesant 7095.

46TH, 328 WEST—2 rooms, bath, kitchenette; southern exposure; newly altered dwelling.

46TH, 19 WEST—Entire floor, all improvements. Inquire Feinberg.

50TH, 71 WEST—3 light rooms, kitchenette and bath. Phone Rhinelander 0041.

51ST, 61 WEST—Beautifully furnished three-room apartments; large bathroom; real kitchens; hot water; all conveniences; $150.

51ST, 306 WEST—1-5-6 rooms, elevator; all improvements. Superintendent.

54TH ST., 30 WEST—Two rooms and bath; occupancy at once. Apply on premises. Telephone 2497 Circle.

56TH, 19 WEST (near 5th Av.)—HIGH CLASS APARTMENTS 2 AND 3 ROOMS WITH BATH, KITCHENETTE AND ALL MODERN IMPROVEMENTS IMMEDIATE POSSESSION. APPLY ON PREMISES.

57TH, 45 WEST—Apartment, two large rooms, north and south exposure, bathroom, dressing room, kitchenette, closets, fireplace. Sands.

56TH (between 5th and 6th Av.)—Second floor, entire; full width of building; suitable for physician or dentist; hardwood floors, paneled walls; decorated; all conveniences; $2,500 a year; lease; third floor, entire, $2,200; by appointment only. Slitenham, Fitzpatrick 2262.

57TH AV., 35 VERY DESIRABLE 5 ROOMS AND BATH. Some with open fireplaces. Apply to janitor on premises.

57TH, 137 EAST—Two, four, seven rooms; interestingly remodeled; elevator; desirable location.

57TH ST., 100 WEST. Two front rooms and bath, $125. Modern, elevator; corner building. Supt. on premises, or telephone Circle 3574.

57TH, 140 WEST—Three rooms, bath and kitchenette; $1,500; upper floor, sunny exposure. Payson McL. Merrill Co., 9 East 59th St. Murray Hill 4900.

57TH ST., 44 WEST—Beautiful two-room apartment; unusual opportunity; $100 month. Janitor on premises.

58TH, 200 WEST—Desirable six-room corner apartment; immediate possession. Apply Superintendent.

61ST ST., 10 WEST (CORNER B'WAY). HOTEL PARADENA. Select family and transient hotel, overlooking Central Park; attractive suites of 2 rooms and bath; up weekly, $100 up monthly; all desirable, all lights. Columbus 7127.

65TH ST., 136-138 WEST—VERY CONVENIENT TO TRANSIT; HIGH CLASS BUILDINGS; APARTMENTS, LIVING ROOM, BEDROOM, TILED BATH, GOOD CLOSETS, STEAM HEAT, GAS, ELECTRICITY; RENTS $70, $75, $80 MONTHLY ON YEARLY LEASE. CAN BE SEEN EVENINGS. "THE SHROPSHIRE."

106 WEST 60TH ST. One apartment of 3 large rooms; new nine-story fireproof building; maid and porter service provided; $1,700. SHARP & CO., 2,489 BROADWAY.

67TH, 18 WEST—Two rooms, kitchenette, elevator; southern exposure; roof garden; finest neighborhood; near Park; refined tenant desired.

67TH, 19 WEST—1-3 rooms, bath; new 14-story fireproof building.

71ST, 167 WEST—Just completed, two rooms and bath, elevator building; unusual apartment; $80 per month up; southern exposure.

72D ST., 156 WEST—3 rooms and bath, 2d floor, rear; rent $85 per month; immediate possession. Apply Superintendent, on premises, or A. V. Amy & Co., 160 West 73d St. Columbus 5900.

72D, 120 WEST—Bargain; three large rooms, bath, kitchenette apartment, available immediately; $110 monthly. Storm, Columbus 7511.

72D, 159 WEST—Two rooms, bath, kitchenette; $100 to $125. Alfred P. Coburn.

233 WEST 72D ST. NEAR WEST END AV. Housekeeping suites, well planned; 3 rooms, bath and kitchenette; $1,000 to $1,100. SHARP & CO., 2,489 BROADWAY.

73D, 105-115 WEST—Four, five, six rooms, three baths, new house. Apply Supt. or phone Vanderbilt 9546.

73D, 306 WEST—Two rooms, kitchenette, facing School of Mines; may sell furniture. Inquire Janitor.

74TH, 23 WEST—First floor, 2-3 extra spacious rooms; housekeeping. Owner.

76TH, 22 WEST—Beautiful, large studio apartment, 4 rooms, kitchenette, bath; seen to be appreciated, $170; 3 room, kitchenette and bath, basement apartment, $80.

76TH, 102 WEST—4, 5 and 8 rooms and bath; elevator and phone service; rent moderate.

76TH, 108 WEST—Entire first floor, partly furnished, unfurnished; physician or resident.

76TH ST., 12 WEST—Attractive two rooms, bath and kitchenette. See Supt.

75TH, 156 WEST—Two rooms, kitchen, bath; month improvement. See Supt. Kitchen.

77TH—Two rooms, kitchenette, bath; bargain, $80. Elberson, 25 West 42d St.

76TH, 29 WEST—Two beautiful rooms, desirable for studio.

76TH ST., 360 WEST (cor Broadway)—3 rooms, some with kitchenettes; all housekeeping apartments; a most desirable neighborhood; the apartments contain exceptional attractions; rents $1,000 to $1,200. SHARP & CO., 2,489 BROADWAY.

101 W. 78TH ST. (THE EVELYN.) High class suites of exceptionally large rooms; 3 and 4 rooms; $1,100 to $1,400; the rent includes maid service. SHARP & CO., 2,489 BROADWAY.

76TH, 304 WEST—Charming suite, everything high class, large room, kitchenette, bath; $70 monthly. Apply at once.

76TH—Apartment, seven rooms, bath; $90; must buy furniture. Elberson, 25 West 42d.

81ST ST

APARTMENTS TO LET.

Unfurnished—Bronx.

BERNARD COURT,
The Garden Spot of Highbridge.
163d St. and Woodycrest Av.
2-4 and 5-room apartments.
MODERATE RENTS.

The last word in modern apartment construction; exclusive surroundings, with a panoramic view for miles.

320 feet from Anderson and Jerome Avs. subway station, 6th and 9th Av. "L" and all subway trains.

Agent on premises, Sundays included, or
BERNARD NOONAN,
600 West 161st St. Bldings. 0383.

EIGHTH ST., 681 EAST—Six rooms, all improvements; new two-family house; private porch; block from subway and elevated; five minutes to N. Y. Central; rent $90.

Unfurnished—Brooklyn.

STRATFORD ROAD, 15-25—Corner Caton Av, at Prospect Park, 17 minutes financial district—High class residential neighborhood; 2 modern apartment buildings, just completed; suites of 5 and 6 large outside rooms, with 7 and 9 closets; California bungalow apartment; soundproofed; perfect appointments; decoratings to suit tenant. Church Av. express station B. R. T. subway.

APARTMENTS WANTED

Rate 55 cents per agate line.

Furnished.

WANTED for December, January, February and March, furnished apartment, consisting of parlor, 2 bedrooms, bath; West Side preferable, near park. Reply Y 925 Times Downtown.

REFINED Spanish gentleman desires one or two rooms, bath, kitchenette, in 70s, near Broadway; no attention paid unless price is mentioned. B 201 Times.

NIGELLY furnished apartment wanted, between 5th and Lexington, five to seven rooms, by young couple; no children. Y 2023 Times Annex.

LADY, highest credentials, offers nominal rent and care modern apartment during owner's absence; convenient locality essential. S 545 Times.

MUSICIAN desires small apartment, bath, piano, room suitable for studio, within 60 minutes Times Square; specify rent and floor. B 416 Times.

YOUNG American couple, three to five rooms, west side, 72d to 140th; lease to July; write details for action. B 440 Times.

WANTED five or six room furnished apartment, family of 2 adults; highest of references given; home refinement desired; state terms. B 466 Times.

COUPLE now living in White Plains desires furnished apartment 2 rooms, bath and kitchenette, four months from Dec. 1; highest references. H. R., 92 Times.

TWO master's bedrooms, 3 maid's, 5 baths; east 90s-60s, June 1; $4,000; richly furnished. Agent, Plaza 0440.

SMALL housekeeping apartment wanted by couple; clean and sunny essential; Washington Heights preferred. B 260 Times.

FOUR master's bedrooms, 3 maid's, 5 baths, to June 1; $5,000; central location; urgent. Agent, Tel. Plaza 0440.

SELECT CLIENTELE WAITING.
QUICK ACTION SECURED.
Apartment Renting Co., 176 West 72d.

APARTMENTS WANTED.
CLIENTS WAITING. MRS. DENSLEMAN,
Renting Specialist, 138 West 72d. Col. 836.

FURNISHED ROOMS

East Side.

57TH ST., MADISON AV. (Hotel Madison)—Beautiful outside rooms with bath, $18 up; use of bath, $10.50 up; full hotel service. Madison Square 1784.

39TH, 23 EAST—NICELY FURNISHED ROOM FOR MEN ONLY; $50 PER MONTH FOR ONE, $60 FOR TWO. APPLY MARTHA WASHINGTON HOTEL.

36TH ST. (Lexington Av., Hotel Rutledge)—Women exclusively; newly decorated room, private bath, $18 weekly; also room with use of bath, $12 weekly; restaurant conveniences, big reduction for 2 persons.

34TH ST., 126 EAST—Large, artistically, newly decorated single and double rooms; steam heated, elevator apartment; reasonable.

34TH, 138 EAST (Lexington)—Large beautifully furnished rooms, superior house; everything modern.

36TH ST., 14 EAST—Large double room, bath; one flight up.

39TH ST., 29 EAST.
Desirable large room; breakfasts; owner's residence.

54TH, 66 EAST—Large rooms, adjoining bath; exclusive house; telephone; references.

54TH ST., 151 EAST—Front parlor and bedroom; conveniences; suitable two. Ehlers.

57TH, 121 EAST—Sunny room, running water, telephone; breakfast privileges; business woman. Farrington.

60TH, 35 EAST—Excellent location, comfortable room, gentleman, heat, electricity, running water.

60TH, 18 EAST—Room, adjoining bath; $35 to $50. San Jacinto Hotel.

56TH, 301 EAST (2W)—Cozy room, elevator, all conveniences; telephone; private.

76TH, 43 EAST—Large, nicely furnished room, conveniences; subway; also hall bedroom.

81ST, 71 EAST—Large, comfortable room, bath; business couple; excellent neighborhood.

82D ST., Madison Av. (Hotel Ashton)—Newly decorated rooms, use of bath, $2.50 daily, $16 weekly; room, private bath, $14 weekly; buses, surface cars, subway; full hotel service; restaurant.

83D, 56 EAST—Two-room suite only; southern exposure, modern, refined; business men; references. Todd, Lenox 7173.

87TH ST. (near 5th Av.)—Two rooms, modern elevator apartment. Lenox 6219.

ALLERTON HOUSE FOR MEN.
The rates in the newest of the Allerton group, a 17-story fireproof building, just completed, containing apartments, club conveniences, are from $6.50 to $16.50 per week for permanent residence only. 143 East 39th St.; 45 East 55th St.

LEXINGTON AV., 324 (at 25th)—Large, small, also two connecting, modern; residence.

LEXINGTON AV., 623 (54th)—Large, small front rooms; running water, $9.00-$10.00.

MADISON AV., (26th St.)—Large, cheerful front room; elevator; reference required. Y 2134 Times Annex.

MADISON AV., 249 (38th)—Attractive, single, double, private bath, kitchenette; private house.

MADISON AV., 1,069 (near 81st)—Nicely furnished rooms; all conveniences.

PARK AV., 1,011 (NEAR 85TH ST.)—PLEASANT SINGLE ROOM; REFERENCES.

West Side.

8TH AV., 178—Attractively furnished studio rooms; gentlemen; 4th floor.

12TH ST., 304 WEST—Large room adjoining bath, newly furnished; steam heat, electric light; private house.

54TH, 463 WEST—Rooms, beautifully furnished; heat, electric light, fireplaces; piano and private telephone; people of refinement only.

81ST AND BROADWAY—SINGLE ROOMS WITH RUNNING WATER, USE OF BATH, $13 AND $15 PER WEEK FOR ONE PERSON; $15 AND $18 PER WEEK FOR TWO PERSONS; LARGE ROOMS WITH PRIVATE BATH, $17.50 AND $21 PER WEEK FOR ONE PERSON; $21 AND $25 PER WEEK FOR TWO PERSONS. HOTEL GRAND.

84TH, 320 WEST—Attractive parlor, private bath; other rooms; every modern convenience.

85TH AND 11TH AV.—LARGE ROOMS WITH RUNNING WATER, USE OF BATH, $12 AND $13 PER WEEK FOR ONE PERSON; $13 AND $16 PER WEEK FOR TWO PERSONS; SINGLE ROOMS WITH PRIVATE BATH, $15 AND $21 PER WEEK FOR ONE PERSON; $18 AND $24 PER WEEK FOR TWO PERSONS; LARGE CORNER ROOM WITH BATH, $30 PER WEEK FOR ONE OR TWO PERSONS. HOTEL NAVARRE.

91ST ST., 106 WEST (RALEIGH HALL)
A RESIDENCE FOR MEN.
Attractively furnished rooms with or without clerical service; also unfurnished rooms and accommodations with hotel service. RATES FROM $10 WEEKLY.

40TH, 50 WEST—Beautifully furnished room, private bath, electricity; references.

87TH ST., 118 WEST—SINGLE ROOMS WITH PRIVATE BATH, $24.50 PER WEEK AND UP; LARGE DOUBLE OUTSIDE ROOMS WITH PRIVATE BATH, $32 PER WEEK. GREAT NORTHERN HOTEL.

87TH, 253 WEST—Two-room front, southern exposure elevator apartment; single room adjoining bath; electricity. McCall, E west.

90TH, 125 WEST—Beautiful single front room, adjoining bath; private family. Johnson.

FURNISHED ROOMS.

West Side.

96TH ST. (Northeast Corner Broadway)—Hotel Sidney; new, fireproof, newly furnished; excellent accommodations for transients; single rooms, $12 per week; double room for two, $16 up.

69TH, 50 WEST—Attractively furnished room with, without bath; small skylight room.

85TH, 70 WEST—Newly furnished, decorated rooms; private baths; twin beds, electricity.

70TH, 16 WEST—Beautiful rooms, dressing rooms, running water, bath; exclusive house.

79TH, 135 WEST—Select, remodeled house, attractive rooms, private baths, well heated.

70TH, 250 WEST—Exceptional accommodations, 1 or 2 men preferred. Columbus 5060.

107TH, 450 WEST—EXCEPTIONAL MEDIUM SINGLE ROOM; $7.

71ST, 37 WEST—Select house, attractive parlor, tiled bathroom, twin beds, tapestry, furnished, also front room, single, steam.

71ST, 257 WEST—Small, bright room, attractively furnished, one block express subway; bus at corner.

71ST, 61 WEST—FRONT PARLOR, $10; SINGLE, $6.

71ST, 53 WEST—Newly furnished large bedroom, sitting room, adjoining bath.

72D, 20 WEST—BEAUTIFULLY FURNISHED DOUBLE FRONT ROOMS, PRIVATE BATH, COMPLETE KITCHENETTE PRIVILEGES; ALSO FRONT BASEMENT.

72D, 156 WEST—Desirable rooms, suite or separately; bath, electricity; gentlemen; references.

72D, 166 WEST—Comfortable room, suitable for gentleman; steam heat, electricity; reference.

72D ST., 136 WEST—Comfortable furnished single room; reasonable; references required.

72D, 259 WEST—Newly furnished room; beautiful house; near Drive; business people.

72D, 272 WEST—Large single or en suite; gentlemen only; refined; bath.

73D, 265 WEST—Nicely furnished rooms; private baths; electricity; reasonable.

73D, 154 WEST—Large back parlor, nicely furnished kitchenette; also skylight room.

74TH ST., 104 WEST—Thoroughly remodelled rooms; new beds, linens, furnishings; single, double; with, without private baths; dressing rooms, shower baths, other conveniences, exceptional for studios; elegant unfurnished parlor floors.

74TH, 146 WEST—BEAUTIFULLY FURNISHED DOUBLE FRONT ROOM; PRIVATE BATH; COMPLETE KITCHENETTE PRIVILEGES; $18; SINGLE, $7.

74TH, 159 WEST—LUXURIOUSLY FURNISHED LARGE ROOM; PRIVATE BATH; COMPLETE KITCHENETTE PRIVILEGES.

74TH, 45 WEST—DOUBLE ROOM, COMPLETE KITCHENETTE PRIVILEGES, $16; MEDIUM ROOM.

74TH, 25 WEST—Elegantly furnished single and large rooms; private baths. Wheeler.

75TH, 132 WEST—Large private house, just opened; medium and large rooms, private baths; also entire parlor floor for private or professional use; references.

75TH, 105 WEST—Large, neatly furnished room, adjoining bath, parquet floor, electricity.

75TH, 159 WEST—Large, sunny room, private bath; another; business people; references.

76TH, 155 WEST—Large double room, electricity, steam, kitchenette privileges; adjoining bath.

76TH, 327 WEST—Unusual one room with, without, bath; running water; refined.

76TH, 2 WEST—DOUBLE ROOM, KITCHENETTE PRIVILEGES; $15.

76TH, 256 WEST—Very attractive rooms, twin beds, all conveniences; $14-$15.

76TH, 240 WEST—Beautiful, attractive, large, warm, sunny room; private bath; also desirable medium room; references; gentlemen.

76TH, 150 WEST—Beautifully furnished, newly decorated, medium size, adjoining tiled bath; all conveniences; private residence; gentlemen.

76TH, 232 WEST (Hotel Willard)—Single and double rooms, shower baths, telephone; full hotel service; $8-$14.

76TH, 44 WEST—Newly decorated front parlor; other rooms; private baths; steam.

76TH, 305 WEST.
High class accommodations, $10 up.

77TH, 154 WEST—Front parlor; comfortably furnished; running water; suitable two gentlemen.

77TH ST., 307 WEST—Elegant, large furnished room; couple or gentleman; $16; private bath, telephone.

77TH, 128 WEST—Desirable double room, running water; twin beds; private home.

78TH, 110 WEST—2 rooms, sun parlor, bath, southern exposure, clean, neatly furnished, suitable three or four; adults.

78TH, 223 WEST—Large, comfortable room; lavatory, electricity, telephone; suitable two; reasonable.

78TH, 326 WEST—Large, attractive room, adjoining bath; lavatory, kitchenette privileges.

79TH, 126 WEST—Parlor and alcove, private baths, also large room; electricity.

79TH, 117 WEST—Adjoining or separate rooms, gas, electricity, also skylight.

79TH, 174 WEST—Large, cheerful front room, scrupulously clean; elevator; permanent. Gjiblin.

79TH, 222 WEST—Large, airy room, adjoining bath; private family; subway; gentlemen.

79TH, 118 WEST—Large, magnificent, furnished room, adjoining bath; private house; reasonable.

80TH, 125 WEST—Large handsome room; gentleman, business couple; quiet, Christian home; references.

FURNISHED ROOMS.

West Side.

80TH, 128 WEST—Beautiful back parlor; southern exposure, electricity, private bath; kitchen privileges.

80TH, 157 WEST—Large room, private lavatory; private family. Van Eyck.

81ST ST. AND COLUMBUS AV.—ROOMS WITH RUNNING WATER, USE OF BATH, $15 PER WEEK; LARGE DOUBLE ROOMS WITH PRIVATE BATH, $25 PER WEEK FOR ONE OR TWO MONTHS, OR $4 PER DAY. HOTEL ENDICOTT.

81ST ST. AND BROADWAY—SEVERAL ATTRACTIVE OUTSIDE SUITES OF PARLOR, BEDROOM AND BATH TO RENT; $120 PER MONTH. GRAND HOTEL.

81ST (Columbus Av.; Hotel Colonial)—Single rooms; men only; running water, telephone; complete hotel service; $10 weekly.

81ST, 201 WEST (2E)—Two rooms, bath, real kitchen; exceptionally well furnished.

82D, 22 WEST—Exclusive three-room suite, kitchenette, double, private bath, two beds; medium; shower; newly decorated. Owner.

82D, 155 WEST—Beautifully furnished large rooms; private bath, kitchenette; reasonable; references.

82D, 107 WEST — Front suite; electricity; two business people. Schuyler 3336. Murtagh.

85D, 56 WEST—2 large, attractive rooms, kitchenette privileges, one private bath.

83D, 13 WEST—Attractively large sunny rooms, twin beds, private bath, others.

87TH ST., 20 WEST—Large front and back parlor, kitchenette, bath, together or separate; references. Schuyler 8328.

84TH, 101 WEST—Outside room; suitable 1 or 2; single room; steam heat; electricity; phone; gentlemen. Harty.

84TH, 321 WEST—Attractive double rooms, twin bed, private bath; parlor, piano.

84TH, 19 WEST—Two large front rooms, bath; $20; gentlemen. Schuyler 8155.

85TH, 160 WEST—Large, southern exposure room; running water, bath adjacent; modern, private house; all conveniences; references required.

85TH ST., 51 WEST—Newly furnished large room; running water; suitable two business gentlemen; $75 month; also small room.

85TH, 58 WEST—Large front room, running water, kitchenette, electricity; clean home.

85TH ST., 60 WEST—Beautiful, newly furnished, large rooms, private residence; something different; references. Rouse.

85TH, 347 WEST (Drive)—Large, sumptuous room; private bath; exclusive; select neighborhood.

85TH, 342 WEST—Desirable comfortable single rooms, private house, bath adjoining, $8.

85TH, 205 WEST—Nicely furnished rooms; large and small improvements. Conover.

85TH, 21 WEST—Attractive front parlor, suitable for 3; electric; references.

85TH ST., WEST—Attractive single room, $7; gentlemen; permanent. Telephone Riverside 1025.

86TH, 330 WEST—Cheerful single room; top floor; near bath; electricity; $6.

86TH (near Park)—Private house, beautiful room, private bath; gentleman. Riverside 5412.

86TH, 120 WEST—Two large front connecting rooms; all improvements, housekeeping, kitchenette, electricity.

87TH ST., WEST—Large, luxuriously furnished home; will rent few rooms to desirable persons who can appreciate home comforts and congenial atmosphere. 9078 Riverside.

87TH ST., BROADWAY—One, two rooms, weekly or monthly; 2-405 Broadway.

87TH ST., 9 WEST—Single and double rooms, gentlemen. Riverside 1330. Willis.

92D., WEST—Sunny room, running water; business woman; Christian family. River side 8651.

92D, 12 WEST—Large and medium light rooms; running water; references; $10.

93D, 130 WEST—Large, well furnished, 4 windows, front room overlooking green; bath, phone, electricity, steam heat, kitchenette; first floor.

94TH, 516 WEST—Two or three connecting rooms for discriminating gentlemen. Reynolds.

95TH ST., 310 WEST—Two bedrooms, bath, telephone. Apartment 14-4A.

96TH, 54 WEST.
Beautiful rooms; twin beds, electricity, kitchenette, baths, $10; also studio, abundant light, $12; quiet, homelike, well kept.

96TH, 58 WEST—Private house, large and small rooms, newly decorated, tastefully furnished; reasonable; gentlemen; reference.

97TH, 316 WEST — Attractively furnished double and single room; permanent only; call mornings or after 6 P. M. White.

97TH, 255 WEST (off Broadway)—Newly furnished, clean, warm rooms, near tile bath; subway express 96th, local 103d.

97TH, 250 WEST—Lovely front room; modern, elevator, private; meals optional. Riverside 1624.

97TH, 255 WEST—Large sunny room, business couple, gentleman; elevator. Apt. 9.

98TH (Broadway)—Large room for two gentlemen, $6.50 each, twin beds; elevator, steam heat, electricity; references. Riverside 7262.

98TH ST (near Riverside)—Comfortable, clean room, private bath; for two gentlemen; Jewish family. 6573 Riverside.

99TH ST. (2,626 Broadway)—Ideal location, sunny, all outside rooms; running water; elevator service.

99TH, 243 WEST (2E)—Beautiful front room in luxurious apartment; strictly modern.

100TH (B'way.)—Unusual opportunity; beautiful large outside room; conveniences; reasonable. Riverside 0817.

101ST, 215 WEST (corner Broadway)—Large single room, adjoining bath; immaculate; call evenings; gentleman only. Apt. 2D.

101ST, 576 WEST—Single room, adjoining bath; breakfast optional; no other rooms; $6. Wadsworth 6560, Apt. 1A.

103D, 216 WEST (Apt. 61)—Double, single rooms, couple or gentlemen; references.

103D, 208 WEST—LARGE, HANDSOMELY FURNISHED OUTSIDE ROOM WITH BUSINESS COUPLE; SUITABLE TWO; ELEVATOR; REASONABLE. SACKS.

103D, 306 WEST—Two connecting rooms, heat, electricity, hot water, bath, private.

104TH, 245 WEST (corner Broadway)—Comfortable room; suitable two; $9. Cahill.

107TH, 200 WEST (near Broadway)—Large, sunny rooms; shower; gentlemen preferred. Evenings.

107TH, 14 WEST — Outside room; steam, shower, elevator; only roomer. Apt. 12R.

110TH, 214 WEST (Broadway), Apt. 3—Modern large room, bath, or suite and kitchen privileges. Academy 8535, Apt. 3.

111TH, 258 WEST—Beautifully furnished front room; gentleman; housekeeping; $65 monthly; references.

111TH, 500 WEST—Beautiful outside room; every convenience; moderate. Apt. 2A.

112TH ST. (1,854 7th Av.)—Clean, neat room, 2 blocks from subway; pleasant surroundings; also unfurnished. Muntz.

112TH ST., 322 WEST—Newly furnished, light, modern room; near Broadway Subway. Apt. 2.

112TH, 612 WEST—New furniture, carpets, decorations, plenty heat; subway, cars, bus; view of river; every room light.

112TH, 549 (Apt. 5-A)—Large light room, connecting bath; gentleman only.

112TH, 511 WEST (Apt. 6)—Attractive, clean, single room; well kept home.

113TH ST., 600 WEST—Large room adjoining bath, suitable one or two gentlemen. 11A.

115TH, 616 WEST (4B)—River view; southwest windows; medium; lavatory; quiet, refined surroundings.

115TH, 310 WEST (HOTEL CECIL), ATTRACTIVE ROOMS, WITH OR WITHOUT PRIVATE BATHS; SPECIAL WEEKLY RATES; FULL HOTEL SERVICE.

116TH, 428 West—Double; men opposite Columbia. Morningside 6871, Apt. 53.

117TH, 419 WEST—Desirable large room, one or two; reasonable. Apt. 32.

119TH ST., 587 WEST—Hall bedroom; private house; desirable; accommodation for sister here for dinner; references; $7 per week. Morningside 3075.

119TH, 102 WEST—One three, furnished, unfurnished; private, elevator flat. Apt. 3W.

121ST ST., 9 WEST—Large room, double bed, all conveniences; $15 weekly.

122D, 539 WEST (Apt. 56)—Overlooking Hudson; Grant's Tomb; two unusually attractive rooms, adjoining bath; suitable single; high-class elevator apartment house.

122D, 509 WEST—Two beautiful connecting rooms; ideal home for two or three; kitchen privileges; private family. Tucker.

140TH, 558 WEST (Apt. 6F)—Room, private family; convenient subway, bus.

144TH ST., 458 WEST—Large and medium sized furnished rooms, in newly decorated house; all improvements; reasonable rent.

148TH, 562 WEST—A single and a large sunny room, with or without board; home comfort; business couple or two gentlemen; must be seen to be appreciated. Apt. 61.

151ST, 606 WEST (Apt. 54)—Two double rooms with private baths, furnished or unfurnished; private entrance; telephone, elevator.

FURNISHED ROOMS.

West Side.

182D, 519 WEST—Warm, light room, for refined business woman; kitchen privileges. Call evenings, Apt. 1L.

183D, WEST (57 St. Nicholas Place)—Beautiful first floor, 3 large rooms, bath, kitchenette; also large rooms; improvements.

183RD, 611 WEST—Master bedroom for two, beautifully furnished; twin beds, bath, telephone; with private family; elevator apartment; 1 block from subway. Apt. 3C.

180TH, 556 WEST—Comfortable, sunny room, improvements. Apartment 12C.

182D, 565 1ST (corner Broadway)—Four sunny, actively furnished rooms, elevator; $90.

177TH—Large, beautiful, overlooking Hudson; Jennie; private lavatory; exceptional home. Wadsworth 6515.

180TH, 561 WEST—Two sunny outside rooms, single or en suite. 6-B.

197TH (4,241 Broadway)—Large front room; gentleman; no other roomers. Apt. 30.

181ST, 566 WEST—Three large furnished rooms; housekeeping, all conveniences; reasonable; also large front room for couple. Dorsey, Apt. 4A.

181ST, 554 WEST—Large, outside, housekeeping optional. Wadsworth 9092.

AMSTERDAM AV., 1,528, near 136th St.—Furnished room and kitchen, $5 week. Friedman.

BROADWAY, 2,025 (70th St.)—Handsomely furnished, warm double, single room, ideal home; telephone; adults. Apt. 6E, "The Nevada."

CENTRAL PARK WEST (66th St.)—Something different; sitting room, with every convenience of a sleeping chamber; newly furnished; references; permanent. Apt. 4 North. Col. 2887.

HAVEN AV., 110 (opposite West 171st St.)—Outside, cheerful, for Japanese gentleman; $8. Wadsworth 4890, Apt. 4.

MORNINGSIDE DRIVE, 110 (121st St.)—Nicely furnished single and double room; refined surroundings. Inquire Apt. 8.

RIVERSIDE DRIVE, 293—LARGE, BEAUTIFULLY FURNISHED FRONT ROOM, ONE FLIGHT; ALSO FRONT BASEMENT; PRIVATE BATH; COMPLETE KITCHENETTE PRIVILEGES; REASONABLE.

RIVERSIDE DRIVE, 575 (corner 136th)—Beautiful, large room, overlooking Hudson; richly furnished; refined, homelike surroundings; on bus line, near express subway. Apt. 24.

RIVERSIDE—Large beautiful room, facing Drive, private washroom; refined Jewish family; references; gentleman. Call Monday, Audubon 8532.

RIVERSIDE DRIVE, 482—Light room, conveniences; 96; roomer considered one of family; high-class elevator house. Apartment 42.

RIVERSIDE DRIVE, 468 (Cor. 119th)—Large room; lavatory, Hudson view; other desirable rooms; reasonable; refined surroundings. Apt. 2A.

RIVERSIDE DRIVE, 314—Beautiful parlor, bedroom, exceptional home; board optional; references.

RIVERSIDE DRIVE, 216 (94th)—Large front room, kitchen, private bath; $25. Noble.

WEST END AV., 109th—Attractive sunny parlor bedroom; private bath; high class apartment, overlooking Hudson; private family; 406 West End Av., 11th apartment east.

WEST END AV., 806—Small pleasant room; moderate. Telephone Clarkson 0090; gentleman.

WEST END AV., 410—Connecting front rooms, attractive, twin beds, piano, kitchen, other; 1224 Schuyler 1224 South.

WEST END, 271 (72d)—Large, homelike, comfortable rooms, private home; references required.

Bachelors! Men! Women! Attention!
Winter coming, you want comfortable, homelike rooms with respectable private families.

DON'T HUNT, WE HAVE THEM.
Also nice housekeeping rooms for couples. Inspected—Service Free—Selected.
METROPOLITAN ROOM EXCHANGE,
1,966 Broadway, near 69th. Tel. Col. 8781. Branch office, 155 W. 82d. Tel. Schuyler 0027.

DELIGHTFUL ROOMS AT THE RIGHT PRICE; FULL DETAILS ON FILE.
FURNISHED ROOM EXCHANGE.
5 Columbus Circle. Open until 8 P. M.

ATTRACTIVE ROOMS—SERVICE FREE.
Only personally inspected rooms offered.
HOME RENTAL EXCHANGE,
116 WEST 39TH ST. FITZROY 1568.

FACING DRIVE—Out of ordinary type; gentleman; reasonable. 8463 Audubon, mornings, evenings.

BOARDERS WANTED

Rate, 15 Cents Per Agate Line.

East Side.

36TH ST. (at Lexington Av.)—Hotel Rutledge, for women only; one room and meals, $19 weekly; elevator, telephone, &c.; full hotel service; newly decorated.

MADISON AV., 213 (near 36th)—Attractive room; excellent table; references.

West Side.

83D ST., AT 8TH AV. — ELEVATOR, STEAM, PRIVATE BATHS; ROOMS SINGLE, DOUBLE, TABLE UNEXCELLED. CIRCLE 1980.

56TH, 44 WEST—Beautiful back parlor suite, steam heat, table the best.

72D, 218 WEST—Desirable front room; excellent table; references.

72D, 65 WEST—Large, small rooms; delicious home cooking; table guests; references.

74TH, 202 WEST (Apt. 23)—Front room, one, two; French cooking; reasonable.

75TH, 34 WEST—Attractive room, redecorated, private bath; home cooking; table guests.

76TH—Large single front room; steam; elevator; gentlemen appreciating refinement; Christian household; home cooking. 29 Riverside. 2159 Columbus.

76TH, 114-122 WEST—Wide parked street; large parlors, tea room and lounge; steam heat, electric light, private telephone.

82D, 124 WEST—The Gray Court has real home atmosphere with congenial people; splendid table, pleasant rooms and reasonable rates.

SITUATIONS WANTED—Female

ARTIST, women's fashions, layouts, commercial, newspaper, magazine experience; expert. B 422 Times.

ASSISTANT BOOKKEEPER and typist, experienced; excellent references, capable, efficient. E. Fleischer, 1,160 Lincoln Place, Brooklyn. Decatur 10051.

ASSISTANT BOOKKEEPER, typist, 5 years' experience; reference; $32. A 1167 Times Harlem.

ASSISTANT—Capable, dependable; stenographer; experienced; best references; $25. Hamburger, 566 7th St., Brooklyn.

ASSISTANT DESIGNER—Ambitious, sketching. 1,256 Crown St., Brooklyn. Call all week. Decatur 1287.

BILLING CLERK, high school graduate, 3 years' experience; Elliott Fisher, Underwood machine; accurate; hard worker. P 807 Times.

BOOKKEEPER, knowledge stenography and typewriting; 3 years' experience; double entry; trial balance; full charge of office; best references. Call or write Windsor Mills, 484 Hart St., Brooklyn. Jefferson 0335.

BOOKKEEPER, thoroughly experienced in commercial line, capable, executive, correspondent, wishes position for three days per week or half days all week. A 1134 Times Harlem.

BOOKKEEPER, double entry, expert; controls trial balances; careful, accurate, capable, full charge; long experience; salary $35. Write R. E., 708 Columbus Av.

BOOKKEEPER, stenographer; run small office; experienced, good penman; references. Mrs. Sophie Cohen, 849 Flushing Av., Brooklyn.

BOOKKEEPER, assistant, thorough knowledge typewriting, filing, general office routine, conscientious, 4 years' experience. L 843 Times Downtown.

BOOKKEEPER-STENOGRAPHER, present position seven years, would like position taking charge of small office. 178 N. Y. Times Brooklyn Branch.

BOOKKEEPER, accountant, stenographer; exceptional ability; eight years' experience; able executive, for position of trust. Archer, 900 East 151st.

BOOKKEEPER, typist, several years' experience; best references, wishes position; Hahnbath observer. Call Rose Labon, 426 Essex St., Brooklyn.

BOOKKEEPER and stenographer; thoroughly experienced; full charge double entry control, accounts, monthly trial balance; excellent credentials. Apt. 9.

BOOKKEEPER—Live wire; eight years' experience controlling accounts; trial balances; salary $35. Box 142, Realservice, 15 East 40th.

BOOKKEEPER - STENOGRAPHER, double entry, trial balance, full charge; statements; control, advertising; import, export experience; $35. B 308 Times.

BOOKKEEPER - STENOGRAPHER, refined American, 5 years' experience, capable assuming full charge; highest references; $35. B 417 Times.

BOOKKEEPER, stenographer, secretary, eight years' real experience; highest recommendation. L 463 Times.

BOOKKEEPER—Credit, checking expert; import office preferred; salary $35. L 432 Times.

FURNISHED ROOMS.

West Side.

93D, 128-130 WEST (Potter Hall)—Rooms, superior cuisine and service; electricity; parlor dining rooms; table guests.

93D ST., 307 WEST, Apt. 3—Double, single rooms; American house; board optional.

102D, 305 WEST—Two rooms, private baths, owner's residence; private Christian family.

148D, 511 WEST—Beautiful large room, twin beds, excellent table. Gernsheimer.

RIVERSIDE DRIVE, 349 — Cozy rooms, bath, telephone; delicious meals, two, $30. Perry.

ST. GEORGE, S. I.—Charming all-year residence, facing bay; 30 min. Wall St.; delightful commuting; 60 large, sunny outside rooms, lovely furished; excellent home table; select clientele; parlors, porches, lawns, comforts; 14 years one management; weekly, with meals, $20 up single, $32 up double; booklet. Evelyn Lodge, 71 Central Av.

COLLEGE woman offers several girls real home; references; $20-$28. Schuyler 1934.

BOARD WANTED.

MARRIED Christian business couple desire room and board with private family. M. B. 240 Times.

WANTED—Nice place to room and board by respectable single man. H 387 Times.

SITUATIONS WANTED—Female

BOOKKEEPER-STENOGRAPHER, good education, seven years' experience; reliable. Miss Golden, Stagg 8183W.

BOOKKEEPER or cost assistant, typist, experienced; A1 recommendations; competent. Gitelson, University 2179.

BOOKKEEPER-STENOGRAPHER, correspondent, experienced, initiative, executive ability, full charge. B 426 Times.

BOOKKEEPER, STENOGRAPHER, high school graduate, experienced, full charge; $22. L 407 Times.

BOOKKEEPER - STENOGRAPHER, experienced, desires part time work, small firms. Telephone Intervale 0768.

BOOKKEEPER, fully experienced, double entry; conscientious worker; start $22. B 238 Times.

BOOKKEEPER-CORRESPONDENT, 10 years' experience, complete charge of office, $30. L 416 Times.

BOOKKEEPER, eight years' experience, efficient; A1 credentials; $30. G 784 Downtown.

BOOKKEEPER-TYPIST desires position for a few evenings weekly; experienced. Spring 4011.

BOOKKEEPER, accountant, stenographer; full charge; experienced. Ruth Gesser, 187 Powell St., Brooklyn.

BOOKKEEPER, typist, several years' executive experience in different lines. Y 2128 Times Annex.

BOOKKEEPER, typist, experience office manager; trial balances, controls. B 470 Times.

BOOKKEEPER'S ASSISTANT, ledger clerk; 3 years' experience; $18. L 805 Times Downtown.

BOOKKEEPER—Complete charge office; highest credentials; efficient; personality. K 163 Times.

BOOKKEEPER, thoroughly experienced, trial balance, controlling accounts; $30. B 446 Times.

BOOKKEEPER'S assistant; high school graduate; 3 years' experience; $20. B 405 Times.

BOOKKEEPER, high school graduate, five years' experience, knowledge typewriting. K 129 Times.

BOOKKEEPER, typist, correspondent; experienced; initiative; executive; complete charge. A. L., 1,418 Fifth Av.

BOOKKEEPER, expert; stenographer; 7 years' experience; conscientious worker; references. A. S., 472 Times.

BOOKKEEPER-SECRETARY—Eight years' experience, thoroughly competent, complete charge. L 380 Times.

BOOKKEEPER-STENOGRAPHER, 5 years' experience; reference; $25. Levine, 150 Bay 35th St., Brooklyn.

BOOKKEEPER, expert, controlling accounts, executive, correspondent. Highest credentials. C 716 Times Downtown.

COMPTOMETER OPERATOR, 4 years' experience, efficient, accurate, all around; best references; $27-$30. L 845 Times Downtown.

COMPTOMETER OPERATOR, Christian, competent, wished position. Chards, 2,030 Webster Av. Fordham 6042.

COMPTOMETER OPERATOR—Knowledge of bookkeeping; 4½ years' experience. L 436 Times.

UNFURNISHED ROOMS.

9TH, 27, 29, 41 WEST (Apply Office, No. 41)—Several vacancies, with and without bath; strictly modern, with efficient hall and telephone service; simply furnished, fourth floor; rooms at our branch, 125 East 57th St., lease $30 to $115; studios.

8TH, 119 WEST—Fine large sunny front rooms, newly decorated, baths; kitchenettes, closets; electricity; phone; $55-$65; lease.

144TH, 520 WEST—Large room, running water, elevator. Apt. 64. Aud. 3665.

ROOMS WANTED.

Furnished.

Register your room with a reliable LICENSED REAL ESTATE BROKERAGE; rented without publicity; selected clientele waiting.
METROPOLITAN ROOM EXCHANGE,
1,966 Broadway, near 69th St. Tel. Col 8781. Branch office 155 W. 82d. Tel. Schuyler 0027.

Register Your Room Here NOW.
WE GIVE EXCEPTIONAL SERVICE.
Longest Established Commercial Agency.
HOME RENTAL EXCHANGE,
116 West 39th St. FITZROY 1568.

REFINED JEWISH COUPLE wishes nicely furnished room where are no other roomers; with adults; kitchen privileges. 3,516 Broadway.

ROOMS BELOW 96TH STREET.
All Prices. Applicants waiting.
FURNISHED ROOM EXCHANGE,
5 Columbus Circle. Columbus 8940-8941.

YOUNG MAN (Jewish) of good habits is seeking accommodation as permanent guest with private family offering surroundings of refinement. Y 2102 Times Annex.

LADY—Large front room, kitchenette, private bath; West side, near L station, below 94th St.; $16; no apartment; particulars. Write Permanent, 4,708 Columbus Av.

BUSINESS WOMAN wants clean, inexpensive room immediately; references. L 445 Times.

YOUNG LADY desires furnished room; ample closet; convenient to bath; references exchanged; state terms. K 461 Times.

ONE or two furnished rooms; bath, kitchenette; responsible Christian couple; no prefiteering. G 762 Times Downtown.

WIDOW wants two light furnished rooms, bath, kitchenette; between 75th-125th, West; $75-$90. A 1128 Times Harlem.

GENTLEMAN desires small room; private; East side; state price. B 260 Times.

ONE or two rooms with piano or use of piano; by gentleman. B 300 Times.

SMALL ROOM, by respectable old woman. 923 3d Av. Hainrich.

COUNTRY BOARD.

New Jersey.

NERVOUS AND MENTAL CONDITIONS. LYNWOOD LODGE, ENGLEWOOD, N. J.

SITUATIONS WANTED—Female

BOOKKEEPER-STENOGRAPHER, good education, seven years' experience; reliable. Miss Golden, Stagg 8183W.

BOOKKEEPER or cost assistant, typist, experienced; A1 recommendations; competent. Gitelson, University 2179.

BOOKKEEPER-STENOGRAPHER, correspondent, experienced, initiative, executive ability, full charge. B 426 Times.

BOOKKEEPER, STENOGRAPHER, high school graduate, experienced, full charge; $22. L 407 Times.

BOOKKEEPER - STENOGRAPHER, experienced, desires part time work, small firms. Telephone Intervale 0768.

BOOKKEEPER, fully experienced, double entry; conscientious worker; start $22. B 238 Times.

BOOKKEEPER-CORRESPONDENT, 10 years' experience, complete charge of office, $30. L 416 Times.

BOOKKEEPER, eight years' experience, efficient; A1 credentials; $30. G 784 Downtown.

BOOKKEEPER-TYPIST desires position for a few evenings weekly; experienced. Spring 4011.

BOOKKEEPER, accountant, stenographer; full charge; experienced. Ruth Gesser, 187 Powell St., Brooklyn.

BOOKKEEPER, typist, several years' executive experience in different lines. Y 2128 Times Annex.

BOOKKEEPER, typist, experience office manager; trial balances, controls. B 470 Times.

BOOKKEEPER'S ASSISTANT, ledger clerk; 3 years' experience; $18. L 805 Times Downtown.

BOOKKEEPER—Complete charge office

SITUATIONS WANTED—Male.

Continued from Preceding Page.

BOOKKEEPER-ACCOUNTANT, 29, married, well educated, conscientious, accurate; thoroughly experienced; full charge; financial statements, correspondence; executive ability; permanent; moderate salary. C 780 Times Downtown.

BOOKKEEPER, 26, married, 5 years' experience builder's office, having complete charge office, figuring payrolls, handling books, correspondence, &c.; interested other lines. B 459 Times.

BOOKKEEPER, office manager, Christian, 30, seven years import, export, five years' banking experience, seeks position where brains, ability are essential. B 1163 Times Harlem.

BOOKKEEPER, 23, five years' experience; understands control accounts; financial statements; full charge office; accountancy student. Phone Glenmore 2796.

BOOKKEEPER, stenographer, accountant, 22; high school graduate; four years' experience; capable complete charge; best references. K 108 Times.

BOOKKEEPER-ACCOUNTANT, experienced, conscientious, accountancy student, financial statements, desires connection; business or accountant. G 771 Times Downtown.

BOOKKEEPER, 5 years' experience, wishes to make permanent connection; trial balances, financial statements; references. G 774 Times Downtown.

BOOKKEEPER, five years' experience, can handle complete set books, trial balances, statements, controlling accounts. C 702 Times Downtown.

BOOKKEEPER, office manager, 30, desires permanent connection; complete charge; financial statements; reasonable; salary; references. C 711 Times Downtown.

BOOKKEEPER, experienced, double entry, trial balances, desires change; references. K 157 Times.

BUTLER, Japanese, first class, trustworthy, efficient; best recommendation. Katsuka, 9 West 98th.

BUTLER, cook, valet, light colored; small family or bachelor's; city, country; Summers, 418 West 52d St. Phone Circle 4470.

CARETAKER, experienced, colored man, capable of taking care steam heated apartment; references. Ashe, 418 West 52d. Circle 9196.

CHAUFFEUR-MECHANIC, 11 years' experience; references from last employers; Pierce-Arrow, Cadillac, Packard; own repairs; careful driver, neat, courteous, desires position city or country. Murray, Morningside 3990.

CHAUFFEUR OF EXCEPTIONAL ABILITY AND HABITS; BEST REFERENCES; 10 YEARS' EXPERIENCE WITH HIGH-CLASS CAR; REQUEST AN INTERVIEW. PHONE SCHUYLER 6843. G. A. BASSETT, 318 WEST 84TH.

CHAUFFEUR, white, expert mechanic, experienced, wishes position, private family; careful driver, excellent references. Stanley V. Galuba, 747 East 228th St. Phone Olinville 2857.

CHAUFFEUR, Japanese; married, experienced, careful driver, neat, honest, willing, wishes steady position private family; best references. Higo, 44 West 66th St.

CHAUFFEUR, mechanic, 29, married, 12 years' experience, wishes private position. George Komarek, 416 East 71st. Phone Rhinelander 2859.

CHAUFFEUR-MECHANIC, 26, careful driver, experience high-grade cars; wishes private position; best references. Galota, 225 West 125th.

CHAUFFEUR, expert driver, mechanic, 14 years' experience, desires position; private, city, country; personal city references. K 146 Times.

CHAUFFEUR—Good, reliable American chauffeur-mechanic wishes position with private people; best references and experience. Phone Circle 9110.

CHAUFFEUR, A1 French mechanic; specialist on Rolls-Royce' Minerva, and De-lage cars; 12 years' experience; $40 week; best references. K 168 Times.

CHAUFFEUR, married; private position; 13 years' experience; references. Brady, 101 West 99th.

CHAUFFEUR, colored, expert driver, mechanic; all cars; gentlemanly; highest testimonial. Aud. 9721.

CHAUFFEUR, colored, wishes position with private family; first-class references. Write Shellman, 112 Rochester Av., Brooklyn.

CHAUFFEUR, single, experienced, 4 years' personal reference; travelling anywhere. D. M., 1,367 Broadway.

CHAUFFEUR, married, wishes position; 7 years' experience; can furnish best reference. O. Ridde, 222 East 70th.

CHAUFFEUR, 7 years last position; can furnish highest references. Dean, 150 East 89th. Murray Hill 5612.

CHAUFFEUR, English, 35, competent, reliable, 15 years' experience. K 137 Times.

CHAUFFEUR, 8 years last position. Bailey, 150 East 89th. Murray Hill 5612.

CHAUFFEUR, married, 9 years' experience, Cadillac. Clarkson 6398. Walker, 70 W. 103d.

CHAUFFEUR, Scotch, 14 years last position, well recommended. L 136 Times.

CHEF—Young Japanese wants position for private family or small club restaurant. 1,706 Amsterdam Av., care Kabe Restaurant.

CHEF, second cook, hotel, club, boarding house, hospital; city or country. B 427 Times.

CHEMIST, college graduate, one year experience, wants position. B 481 Times.

CLERK and typist, thoroughly experienced in office detail; Christian; good references from last employer; $18. J. D., 66 Times.

CLERK, 30, $28 weekly; biller, touch typist; references. B 1283 Times Bronx.

COOK, butler, houseman (Koreans) want positions; best references. 21 Mott. Canal 9785.

COOK-BUTLER, first class, for bachelor or small family. B 462 Times.

DRAFTSMAN, mechanical, ten years' varied experience, wishes position. G 778 Times Downtown.

ENGINEER, colored man, 8 years' experience; best references. Ashe, 418 West 52d. Phone Circle 9196.

EXECUTIVE'S ASSISTANT.

fluent correspondent, experienced in all phases of printing, estimating and purchasing, desires responsible connection; consider any business; references; salary open. L 401 Times.

EXECUTIVE, 30, formerly supervising instructor commercial schools, now dealer in motor trucks, experienced secretary. B 230 Times.

FOREIGN exchange man, experienced, desires position bank or export house; knowledge of Swedish language. L 418 Times.

HOUSEMAN; private family; experienced; English; good references; at liberty. K 159 Times.

JAPANESE COOK, A1, 20 years' experience in private family; best references. Sam, 230 West 98th. Riverside 2504.

JAPANESE—Excellent chef; understands all-round styles; baker; pastry; neat; desires position in family. L 444 Times.

JAPANESE student desires position morning, evening, bachelor apartment; references. K 118 Times.

JAPANESE, good general houseworker or second man in private family. S. M., 313 West 88th.

JAPANESE, experienced, take entire charge; small family. Kogo, 200 East 145th St.

JAPANESE, first-class cook; small family. Jr S., 200 East 15th St.

MANAGER and assist buyer in cloak and suit store, doing business of million dollars annually, seeks connection, city or out of town; at present employed. C 694 Times Downtown.

MAN, age 37, married, executive ability, experienced handling large number men, shipping, buying, sales. L 403 Times.

MAN, 38, wishes position; formerly employed in the State Tax Department Automobile Bureau; no objection to hard work; references. Jerry O'Shaughnessy, 336 East 84th.

MAN, 32, speaks fluently English, Spanish, German, Russian, Polish, desires work; institution or hospital preferred; no clerical. Reply Box 1072, Room 1418 5th Av.

MAN, intelligent, business ability, desires connection with business concern; generally useful; desire moderate living wage. B 220 Times.

MAN AND WIFE—Wife, Swedish, middle age, desires position to care for family apartment; man work outside; can furnish best references. G 425 Times.

OFFICE ASSISTANT, correspondent, young man, three years' experience, financial district, secretarial, student; salary secondary. G 768 Times Downtown.

OFFICE MAN, 26, clean cut, intelligent, capable, seven years' experience, not bookkeeper, wishes position. B 380 Times.

PRINTING SALESMAN WITH EXCEPTIONALLY LARGE FOLLOWING OPEN FOR ENGAGEMENT NOVEMBER 1ST; JOB WORK PREFERRED; SALARY. S 844 TIMES.

RADIO SALESMAN, experienced; supplies only; inside or travel. B 1160 Times Harlem.

SALESMAN—Thoroughly experienced specialty man, splendid selling record, acquainted with drug, confectionery and grocery trade, desires reliable road connection; excellent reference. B 435 Times.

SALESMAN—Very active young business man, 24, manufactured leather goods 5 years, held executive position, understands accounting, seeks connection where by hard work one may prove ability. B 448 Times.

SALESMAN, live wire, wishes to connect with manufacturer, wholesaler or jobber desiring to be represented in the State of Ohio on commission basis. G 185 Times.

SALESMAN wishes connection with reliable concern; has called on drug and grocery trade, city and road; will tackle any other merchandise. B 304 Times.

SALESMAN, 31, college graduate, thoroughly experienced, seeks meritorious connection. G 231 Times.

SALESMAN, possessing intelligence, personality, determination, diversified selling experience; all territories, desires position with concern of repute; connection first consideration, compensation secondary. Y 2006 Times Annex.

SALESMAN, 31, married, desires connection with established house; ten years' selling experience; notions, confectionery or any other staple articles; owns automobile; salary or drawing. 155 N. Y. Times Brooklyn Branch.

SALESMAN, 12 years with international firm of food products, experience includes representation in Great Britain, France, Belgium, desires to connect with reputable concern. L 425 Times.

SALESMAN—College man, 30, married, experienced, intensive sales methods; capable crew manager, successful record, now employed, desires connection high-grade concern. L 455 Times.

SALESMAN—Clean cut, successful, Christian, age 30, executive ability, desires connection for Pacific Coast only; thoroughly acquainted with this territory. C 727 Times Downtown.

SALESMAN, experienced several lines, wishes connection with mercantile house. R. K., care of Kreisberg, 409 Rodney St., Brooklyn.

SALESMAN, age 28, of average intelligence and dependable, asks for interview re position on sales force or clerical that promises future. L 429 Times.

SALESMAN, 29, conscientious, technical education, desires connection with established organization; eight years' successful selling experience. B 463 Times.

SALESMAN, with car, experienced, electrical supplies, jobber or manufacturer; commission basis. C 701 Times Downtown.

SALESMEN ($), road, with car, desire electrical and men's wear lines; nominal drawing account; references. B 418 Times.

SALESMAN, silk, experience with cutting up trade in city, desires connection with popular price house. B 280 Times.

SALESMAN, silk, conscientious, desires representative line; commission basis. B 288 Times.

SALESMAN desires connection manufacturer; successful record traveling; commission. B 1165 Times Harlem.

SALESMAN, five years' experience negligees; city office, trade; also good inside man, desires change line. L 415 Times.

SALESMAN, side line, platinum or 10K mountings on gold line, for Pennsylvania, Delaware and Maryland. B 396 Times.

SALESMAN—Capable technical man, with sales ability; had sedan car for owning work. Y 2129 Times Annex.

SALESMAN, 7 years' selling, retail drug, fancy goods, grocery trade. What's your offer? S. M., 119 Times.

SALESMAN wants side line; commission and salary; good route. G 422 Times.

SALESMAN—Young man seeks position with reliable firm. B 288 Times.

SALESMAN wants side line for hardware trade; city only. B 282 Times.

SALESMAN, 25, experienced merchandise; inside or outside; no stocks. B 412 Times.

SALESMAN would like to connect with large insurance house. G 787 Times Downtown.

SECRETARY,

Christian, age 27, desires connection with representative concern; capable stenographer, who has had eleven years' diversified business experience; thoroughly familiar with modern methods, procedure and business fundamentals; special training in costs, credits, advertising and selling; fully qualified to handle correspondence and relieve busy executive of detail; highest references as to character, ability, loyalty and integrity. G 259 Times.

SECRETARY-ACCOUNTANT—Possessing initiative; competent stenographer, bookkeeper, correspondent; capable handling details, writing minutes, financial statements; Christian; seven years experience; $40. G 760 Times Downtown.

SECRETARY, stenographer, &c., Christian, first class, seeks lucrative opening. G 779 Times Downtown.

SHIPPING CLERK, 24, experienced, neat, accurate packer, best references. L 427 Times.

STENOGRAPHER-SECRETARY. Christian, several years' experience engineering, contracting and manufacturing; excellent references; salary $30. A. L., 45 Times.

STENOGRAPHER, 22, rapid typist, correspondent, office detail, knowledge bookkeeping. L. Allwell, 159 2d Av., N. Y. C.

STENOGRAPHER, thoroughly experienced; typist, 8 digits; knowledge bookkeeping. L 853 Times Downtown.

STENOGRAPHER, experienced, French-English dictation, both languages; $30. K 155 Times.

STOCK CLERK—Young man, 27, desires position; A1 references. L 399 Times.

SUPERINTENDENT, building construction, long experience, wishes position with contractor. B 393 Times.

YARDMAN—Man, single, 42, would like to work for private family or institution out of town; know how to care for horses, drive car and handy with tools; prefer room and board with it; wages very reasonable. P 504 Times.

YOUNG Frenchman, 26, excellent family, high school studies, wishes to give French lessons or desires office work. Jean Sansom. 300 10th St., Brooklyn.

YOUNG MAN experienced in garage business desires position afternoons; salary secondary; consideration business; references 1164 Times Harlem.

YOUNG MAN bookkeeper; brokerage experience; well educated; excellent references; desires connection with reliable firm. B 397 Times.

YOUNG MAN—High school education, accounting student; knowledge bookkeeping; five years' office experience; desires position. L 411 Times.

YOUNG MAN, 25, desires position where 7 years' general office experience plus brains, clear thinking, and initiative offers a future. Y 423 Times.

YOUNG MAN, 21, evening college student; two years' textile experience; selling stenography; executive's assistant. A 1132 Times Harlem.

YOUNG MAN 23, experienced sales and clerical work; aggressive, ambitious and hard worker; highest references. L 440 Times.

YOUNG MAN, 22, executive, sales ability, seeks connection where only personal qualities limit; moderate remuneration. L 858 Times Downtown.

YOUNG MAN, six years' cable traffic experience, seeks connection banking or export, import house. G 751 Times Downtown.

YOUNG MAN, 25, law student, experienced cost accountant, wishes position commercial concern. C 725 Times Downtown.

YOUNG MAN, educated, experienced, wishes inside position; highest references. N 403 Times.

YOUNG MAN, 21, good education, ambitious and willing, desires position with good future. B 411 Times.

YOUNG MAN, 26, inside, outside salesman; experienced stenography, correspondence. H. 380 Times.

YOUNG MAN (21), 3 years' college education, hard worker, serious minded, intelligent. B 1289 Times Bronx.

YOUNG MAN, 2?, wants position; 5 years cotton, woolen and drapery line; salary. B 386 Times.

YOUNG MAN, 25, correspondent and possessing knowledge order and billing work, wishes office position. J 529 Times.

YOUNG MAN, 19, high school graduate, ambitious, wishes position anything. William Solmon, 237 East 87th St.

YOUNG MAN, 29, executive, selling ability, personality, wishes part-time or evening position; highest references. L 481 Times.

YOUNG MAN, 24, salesman reputable house; no straight commission basis; two years' experience; willing worker. B 393 Times.

YOUNG MAN, 19, high school graduate, 1½ years' experience credit department commission house, desires change. B 439 Times.

YOUNG MAN, 18, high school graduate; clerical. Edward Schlefstein, 1,239 Simpson St.

YOUNG MAN, 27, speaking Italian, desires sales position with reliable concern; no stocks; salary only. L 462 Times.

YOUNG MAN (22), shipping, stock, knowledge bookkeeping; highest credentials. B 409 Times.

YOUNG MAN, travel and sales ability, seeks good connections. L 453 Times.

YOUNG MAN, 27, desires position accountant's office; A1 references. L 400 Times.

YOUNG MAN, 22, stock shipping office experience, desires position. B 438 Times.

YOUNG MAN, 19, wishes position in real estate office. B 444 Times.

YOUNG MAN, 25, well educated, wishes position. B 294 Times.

YOUNG MAN, 22, good references, poster work. 751 Forest Av., Bronx.

YOUNG MAN, 23, desires to learn business; progressive concern. B 384 Times.

YOUNG MAN, 20, desires position evenings, after six. B 428 Times.

YOUNG MAN, 23, desires to learn business correspondence. L 461 Times.

YOUNG MAN, 23, wishes position with reliable concern. B 1287 Times Bronx.

YOUNG MAN, experienced clerk and general office assistant; $20. B 284 Times.

YOUNG MAN, 19; college student, wishes position. C 713 Times Downtown.

YOUNG MAN, 21, high school education; business experience. B 452 Times.

YOUNG MAN, clerical position or cable clerk. Santas, 1,949 2d Av.

YOUNG MAN, 22, wishes position with reliable concern; references. L 442 Times.

YOUNG MAN, 23, desires position. Is there any firm willing to give stranger in city without business experience an opportunity to learn something worth while? More than willing to begin at bottom. Appreciate anything leading to successful future; moderate salary. Longacre 4548.

YOUNG MAN, 25, well educated, two years' business experience in responsible position, wishes connection with stable company; will bring to the company well directed energy and ability to get things done; no security houses need answer. B 382 Times.

YOUNG MAN, 26, good appearance, intelligent, wishes connection with high-grade establishment; seven years' office man; now desire outside employment or position eventually leading; absolutely no straight commission. Y 358 Times.

YOUNG MAN, 24, pleasing personality, seven years' experience export, import buying, shipping and financing, desires change to selling foodstuffs, drygoods or chemicals; moderate salary; unquestionable references. G 760 Times Downtown.

YOUNG MAN, 29, possessing more than average intelligence, desires temporary employment, one, two or three months; will travel if necessary; moderate salary? no stocks. L 846 Times Downtown.

YOUNG MAN, 23, reliable, conscientious, possesses education, personality, executive ability, thorough business experience, desires connection appreciating better grade man. Allen White, 307 East 31st.

YOUNG MAN, 21, with nearly 4 years' experience stenographer, wishes outdoor position with chance to advance; no selling, no commission; state salary. Box 6, I. L., 1,982 University Av., Bronx.

YOUNG MAN, 24, clean cut, aggressive, thorough business experience, wishes connection with progressive house where initiative and hard work are essentials. M 26 Times.

YOUNG MAN, high school graduate, willing and ambitious, wishes position where he will pay to work hard for advancement. Joseph Levine, 2,601 Jerome Av.

YOUNG MAN, experienced bookkeeper, typist, college graduate, desires part-time position; reasonable rates. Address Gordon, 35 Bond St.

YOUNG MAN, Swiss, talking, writing French, German, English, large traveling experience, desires position; good references. M 465 Times.

YOUNG MAN, 24, COLLEGE GRADUATE, EXECUTIVE AND SALES EXPERIENCE, SEEKS PERMANENT CONNECTION. G 770 TIMES DOWNTOWN.

YOUNG MAN, Christian, college graduate, desires exchange tutoring evenings, reputable family, for room and breakfast. K 141 Times.

YOUNG MAN, 22, aggressive, willing, capable, experienced worker, desires inside clerical position; best references. L 844 Times Downtown.

YOUNG MAN, 26, ambitious, possessing personality, appearance, selling ability, desires opening with future. N 307 Times Downtown.

YOUNG MAN, colored, capable, industrious, desires position; day work preferred; student; high school graduate; references. B 426 Times.

YOUNG MAN, 24, college education, two years' financial experience, position out of New York, preferably foreign; speaks French, German; excellent references. L 436 Times.

YOUNG married man, 26, with machine, desires position in city or country; salary. F. Carpenter, 75 So. 23d St., Flushing.

STUDENT, 22, desires position as credit investigator; will consider any outside position; excellent credentials. B 418 Times.

Employment Agencies.

JAPANESE

Call Circle 2?35 for competent cooks, butlers, general housekeepers, laundrymen, chauffeurs, couples, &c. Wasso, 915 6th Av., 2d floor, New York, and 532 St.

JANITORS, firemen, porters, elevator operators, colored; quick service. Plummer's Agency, Morningside 4573.

JAPANESE-FRENCH AGENCY, Herald Building, Herald Square, 1,340 Broadway. Fitzroy 6613.

JAPANESE, reliable cook-butler, houseman; experienced references. 108 West 46th. Bryant 7767.

JAPANESE high-grade agency; efficient help supplied. 131 West 63d. Columbus 4?75.

FEMALE HELP WANTED.

ADVERTISING SOLICITOR for newspaper work, experienced; salary. Apply 481 Fulton St., Jamaica.

ASSISTANT in directory department of large publishing house; experienced preferred, but not essential; good opportunity for bright party; steady position; state age, salary and experience. V 955 Times Downtown.

ASSISTANT export shipping clerk, good typist, familiar with shipping documents; good knowledge of Spanish required; state references and salary desired. K 157 Times.

ASSISTANT, office; one good at figures, having knowledge of stenography. W 1185 Times Harlem.

BOOKKEEPER, typist, between 25 and 40, must be experienced, efficient, thoroughly reliable, rapid typist, quick and neat penman; none others need apply. Call at once with own handwritten letter of application, giving details as to education, experience, references as to ability and character, and salary desired. Room 1226 D, 342 Madison Av.

BOOKKEEPER on individual ledger in Brooklyn bank; must have previous banking experience, state age, salary, references and religion. Y 2073 Times Annex.

BOOKKEEPER, experienced on double entry books; one acquainted in jewelry line preferred. Write, giving references. Room 57, 171 Broadway.

BOOKKEEPER-CASHIER for Fifth Avenue establishment; must understand double entry and controlling accounts; over 21 years. Write 1,170 Broadway, Room 611.

BOOKKEEPER, thoroughly experienced; good opportunity for large mercantile house; state experience and salary. R. T., 644 Times Downtown.

BOOKKEEPER, double entry; must be experienced; salary $20 to start. Call between 9 and 12, Colonial Leather Goods Co., 391 Broadway.

BOOKKEEPER, experienced, in dresses, cloaks and suit line. Apply after 10. Radio Garment Co., 1 Lispenard St.

BOOKKEEPER, experienced, double entry, control accounts; reference required. Apply by letter. S 831 Times.

BOOKKEEPER, experienced, in dress house preferred; knowledge stenography; references. Klein Bros., 13 West 22d.

BOOKKEEPER, slight knowledge of stenography and typewriting necessary. Box 2,018 World Tower Building.

BOOKKEEPER, to operate Sulls bookkeeping machines. Frank Brothers, 588 8th Av.

BUYER; MUSLIN UNDERWEAR, CORSETS and infants' wear for Bargain Basement, Goerke-Kirch Company, Elizabeth, N. J.; assistant buyer in large department store would be considered. Apply mornings, New York office, 44 West 18th St.

CHAMBERMAID, white, in private family of adults; private house; references required. 64 West 69th.

COMPANION, lady, French or Swiss, for young girl who attends school; the companion will have the time during school hours to herself. Send answers to Mrs. F. A. Muschenheim, 918 West 45th St.

COMPTOMETER OPERATORS

with clerical experience; ideal working conditions; good salary to start. NATIONAL CLOAK & SUIT CO., 207 W. 24TH ST. Apply Employment office 8:30.

COOK, experienced tea room work. Apply Tea Cup, 82 Greenwich St.

DESIGNER on high-class ladies' dresses, one accustomed to produce smart high-class dresses; experienced woman only; excellent references required. Glasser & Weinstein, 38 West 32d.

DESIGNER, CHILDREN'S DRESSES. Possessing originality on gingham; experienced, permanent; one of the largest manufacturers in the business. Universal Children's Dress Co., 94 University Place.

DICTAPHONE OPERATORS,

experienced and accurate; good salaries. Taylor Co., 101 4th Av., near 12th St., 2d floor.

DRAPER—Smart, efficient, expert fitter to manage workroom of small exclusive shop; reply by letter stating former experience and salary. S 841 Times.

DRESSMAKER for alterations on high-class gowns in private establishment; must have thorough experience and best references. Telephone Cathedral 7?63.

DRESSMAKER, high class, wants experienced finishers. Cattlep, 38 West 56th St.

DRESSMAKER wanted; finisher and helper, understanding dressmaking. 213 West 70th.

EDUCATED young person, speaking French, as companion to two girls attending school, living on Long Island, short distance from New York. Call Sat. 12 and 2, 33 East 63d St., Walxel bell.

ERRAND GIRL, young, experienced, for dressmaking establishment. Bons Soeurs, 11 West 56th.

FUR FINISHER and helpers. Call S. Fabricant, 45 West 45th St.

GENERAL HOUSEWORKER for private home for family of four. S. Kipnis, 567 East 236 St., Brooklyn.

GIRL for addressing and general office work; state experience and religion. Address, Christian Publisher, L 414 Times.

GIRL for addressing envelopes by hand; take home. Room 818, 261 Broadway.

GIRLS AND YOUNG WOMEN,

LEARN TELEPHONE OPERATING. $15 TO START. RAPID ADVANCEMENT WITH FREQUENT INCREASES IN SALARY. NO EXPERIENCE NECESSARY. APPLY 1,158 BROADWAY, COR. 27TH ST., N. Y. CITY. 370 EAST 150TH ST., BRONX. 58 WEST HOUSTON ST., N. Y. C. 81 WILLOUGHBY ST., BROOKLYN, N. Y. NEW YORK TELEPHONE COMPANY.

GIRLS AND YOUNG WOMEN

DESIRING NIGHT WORK AS TELEPHONE OPERATORS. $18 PER WEEK WITH STEADY WORK AND FREQUENT INCREASES IN SALARY. NO EXPERIENCE NECESSARY. APPLY 1,158 BROADWAY, COR. 27TH ST., CITY. 370 EAST 150TH ST., BRONX. 58 WEST HOUSTON ST., N. Y. CITY. 81 WILLOUGHBY ST., BROOKLYN, N. Y. NEW YORK TELEPHONE COMPANY.

GIRLS, 18-25, with good references only, wanted for finishing department of first-class perfumery house; experience not necessary. Apply between 8 and 10 o'clock at 102 West 72d St., 4th floor.

GIRL; preferably school girl, to help with two children in return for good home and small fee. Call Apt. 4, Tremont 0463.

GOVERNESS, French, with references; preferably one teaching piano for boy of 7 years. Apply 40 East 83d, Apt. 2?, before 11.

GOVERNESS, nursery, two boys, 7-10, experienced. Call Tuesday, Hyman, 2 W. 88th.

HOSPITAL SUPERINTENDENT wanted in maternity hospital; 20 beds; must have thorough knowledge of obstetrics; write, giving full details, stating age, experience and salary desired. Address Nurse, 910 Union Building, Newark, New Jersey.

HOUSEKEEPER, thoroughly competent white girl, good cook, 5-room apartment, small family, no laundry; $70. Bensonhurst 3240.

HOUSEKEEPER to take full charge of rooming house; good living quarters. Call between 10 and 2 o'clock, 180th, 306 West.

HOUSEWORKER, general, three rooms, two adults; also have care of baby. 240 West 98th St., Apartment 5 F.

HOUSEWORKER, who understands cooking, wanted, small adult family in apartment; good wages. Telephone Columbus 7163.

HOUSEWORKERS, general (white); city references. Call today, 468 Riverside Drive, Apt. 83; cor. 119th St.

LADIES (five) wanted to sell guaranteed silk hosiery; $18 weekly and commission; permanent positions with quick advancement. Venida Hosiery Co., 46 West 24th.

LEDGER CLERKS AND GENERAL OFFICE WORKERS. FARLEY, 95 6TH AV.

MANAGER and assistant manager; must have specialty retail cloak and suit experience; excellent opportunity for right party. Apply Hudson Cloak and Suit Store, 42 West 23d St., daily between 4 and 5 p.m. Saturday one-half day; salary to start $20; ample opportunity for advancement to capable girl. Box 25, 620 St. James Building.

MAID (WHITE), IN RETAIL WOMEN'S APPAREL SHOP TO MAKE HERSELF GENERALLY USEFUL AND FOR LIGHT CLEANING; GOOD SALARY. WORTH, 45 W 34ST, 5TH FLOOR.

MAID wanted for Christian family, three. Telephone Pelham 4862 W. L 454 Times.

MILLINERS AND COPYISTS. HENESEY, 747 6TH AV.

MODELS.

Sample models, attractive, experienced, size 16, for suits; pleasant surroundings; steady position, highest salary. Apply all week.

STEINBERG & LINDEN, 123 WEST 27TH ST.

MODEL

Experienced, tall, neat appearing and attractive model, size 36, for retail apparel shop. Apply stage, for interview office, 37th St. entrance.

STEWART & CO., 8th Av. and 37th St.

MODEL, SIZE 16, attractive, for high-class private dressmaking. Apply before 9:30.

VORZIMER, 250 West 90th.

MODEL, size 16, tall, attractive and refined, for high class establishment. 20 West 56th St.

MOTHER'S HELPER, plain cooking, assist with two girls, 1 and 4; reference. 524 Riverside Drive (125th), Apt. 31.

MULTIGRAPH OPERATOR, expert; United Mail Service, 17 East 49th.

NURSE, experienced, for young infant; must understand feedings, also help with light upstairs work; good home, good wages; references; suburban town. Mrs. Walker, Hotel Algonquin, 59 West 44th, between 9 and 10 A. M., Tuesday, Wednesday.

NURSERY GOVERNESS, refined, reliable person, for boy of 3; best personal references required. Apply 170 West 74th St., Apartment 506.

NURSE, practical, competent, entire charge of infant, Christian family; reference required. Phone morning or evening, Morningside 1757.

NURSEMAID, competent, take charge 23-months-old baby; sleep home; references. Call Apt. 1-D, 600 West 161st St.

NURSE MAID, reliable, experienced; care two boys, 6 and 8. Call Tuesday noon, Mrs. MacMahon, 323 West 82d St.

NURSE FOR THREE-YEAR-OLD CHILD. Mrs. Lee, 951 West 92d, Riverside 1055.

NURSE—Child eighteen months; good wages. 60 Riverside Drive, corner 78th.

SALESLADY, experienced in children's specialty store. Children's Chain Stores, 1,102 St. Nicholas Av., near 170th St.

SALESLADY for high-class gown shop; must be experienced, good appearance; steady position. Wise, 2,?60 Broadway.

SALESLADIES, $12 week and upward, according to sales; experience unnecessary. Call Weisbecker, 270 West 125th St.

SALESLADY, experienced; good reference. Little French Shop, 1,600 Broadway. Bryant 7133.

SALESLADY, with some experience in bakery, steady, Cushman, 125 West 100th St.

SALESLADY, experienced, wanted in dress shop, 2,758 Broadway, corner 100th.

SALESWOMEN.

GIMBEL BROTHERS, 33D ST. AND BROADWAY,

wish to engage twenty saleswomen to work on Saturdays only. These positions present exceptional opportunity to those who qualify.

Apply Employment Office, 5th floor, 9 A. M. to 5:30 P. M.

SALESWOMAN,

experienced, for dresses, suits and coats in high-class retail specialty shop. Apply Supt.'s Office, 37th St. entrance.

STEWART & CO., 8th Av. and 37th St.

SALESWOMEN for books; our proposition a proven success; order a day pays $50 commission per week. Call and see what we have to offer. See Mr. Patterson, 9 to 12 and 2 to 4, 3d floor, Chas. Scribner Sons, 307 5th Av.

SALESWOMEN or demonstratrcs to sell a popular set of books in one of the best department stores during the holiday season, beginning Nov. 8; must be of good personality and experienced in handling books; good salary. S 872 Times.

FEMALE HELP WANTED.

SALESWOMEN.

R. H. MACY & CO., INC., require thoroughly experienced saleswomen of the BETTER TYPE or women who are able to become thoroughly experienced through training in the following departments:

Ladies' Neckwear,
Merino Underwear,
Jewelry,
Upholstery,
China and Glassware,
Housefurnishings,
Shoes,
Clocks and Bronzes.

Apply any time during the day at office of Employment Manager, 24 balcony, rear, 34th St. entrance.

SALESWOMEN.

GIMBEL BROTHERS, 33D ST. AND BROADWAY,

Require the service of twenty experienced saleswomen for the following departments:

WOMEN'S AND MISSES' COATS.
WOMEN'S AND MISSES' DRESSES.

ALSO

ART EMBROIDERY,
COMMERCIAL STATIONERY,
DOMESTICS,
FURS,
JEWELRY,
LINENS,
SILKS,
SHOES,
TOYS,
UPHOLSTERY.

Permanent positions for those who qualify.

Apply Employment Office, 5th floor, 9 A. M. to 5:30 P. M.

SALESWOMEN.

GLOVES.

R. H. MACY & CO., INC., require thoroughly experienced Glove Saleswomen of the BETTER TYPE. Apply any time during the day at office of Employment Manager, 24 balcony, rear, 34th St. entrance.

SALESWOMEN for Catholic book; chance to advance if qualified; commission basis; apply 8 to 12. J. F. Moore Co., 88 Park Row, Room 911.

SECRETARY-STENOGRAPHER; must be alive, possess some business ability, who prefers bookstore atmosphere to office. B 409 Times.

STENOGRAPHER

wanted in advertising department of a large manufacturing concern; young woman with high school education preferred. State starting age, education, experience and salary desired.

B 865 TIMES.

STENOGRAPHER and office assistant in advertising department of large steam laundry; state age, nationality, experience and salary desired. 30 to 35. Saturday one-half day; salary to start $20; ample opportunity for advancement to capable girl. Box 25, 620 St. James Building.

STENOGRAPHER

in a large commercial establishment; must be rapid and accurate; state experience and salary expected. Box E. T., 10 Union Sq.

STENOGRAPHER wanted immediately by Christian firm; neat and refined young lady, age about 21; must be good writer; to assist in executives' office. Apply immediately, Wm. Davies & Co., 353 Pearl St.

STENOGRAPHER and typist with knowledge of bookkeeping; must be fully competent; permanent position if satisfactory; state references and salary desired. W 1184 Times Harlem.

STENOGRAPHER, principally typing, correspondent; quick, ability, character; $25; written application. Collins & Barnard, 18 St., Manhattan.

STENOGRAPHER wanted by Christian concern for secretarial work; must be reliable, accurate and have good reference. 1,270 Broadway, Room 1204.

STENOGRAPHER, who knows the English language, who is willing to prove she is as good as she thinks; salary $18. Apply Room 1206, 25 West 45th.

STENOGRAPHER, assistant bookkeeper, female or male; state age, salary expected; give references. S 810 Times Downtown.

STENOGRAPHERS, short hours, easy work, small office; state experience expected and wages expected. S 822 Times Downtown.

STENOGRAPHER in law office; state age, education, experience and salary wanted. L 823 Times Downtown.

STENOGRAPHER — Must have good handwriting and be accurate at figures. Weisman, 36 West 32d.

STENOGRAPHER by wholesale firm; state age, experience, religion and salary expected. P. O. Box 851, City Hall station.

STENOGRAPHER and typist for credit and billing department; state age, experience, salary expected. R. B., 746 Times Downtown.

STENOGRAPHER and bookkeeper, for very fine permanent position; must have considerable experience. Ruder, 18 East 48th.

STENOGRAPHER; state experience, religion and salary wanted. Address Christian Publisher, L 414 Times.

STENOGRAPHER, experienced; must be neat and accurate. Apply 10-12, Suite 302-4-E, 30 Church St.

STENOGRAPHER, experienced; must have long distance experience; state experience, religion, age and salary desired. T, 158 Times.

TEACHER to teach backward boy, home, mornings. Write Seligman, 123 West 72th.

TELEPHONE OPERATOR—Young woman of neat appearance, experienced and competent to operate switchboard with 12 extensions in Christian law office; apply in own handwriting and state experience; $20 per week and permanent position for capable and willing party. V 929 Times Downtown.

TELEPHONE OPERATOR and file clerk; neat young woman, writing good hand; law office. Apply before 10 A. M.; Room 1500, 31 Nassau St.

TRIMMERS, experienced on silk petticoats; steady work, good pay. Royal Petticoat, 47 West 24th.

TYPIST,

EXPERIENCED IN MATCHING TYPES AND RAPID LETTER FILL-IN WORK; UPTOWN PUBLISHING; HOURS, 9-5. A. F., 110 TIMES.

TYPIST, office assistant, switchboard, good penman, capable to work up; give experience, full particulars, salary. S 851 Times.

TYPIST, with tabulating experience, for office of certified public accountant; knowledge of stenography. S 852 Times.

TYPISTS, addressing, temporary and permanent positions with publisher. 50 West 47th, 4th floor, Mr. Schenck.

TYPIST and office assistant. Write, stating experience and salary desired. S 863 Times.

USHER — TALL YOUNG WOMAN, NEAT APPEARANCE, FOR TEA-ROOM. SCHRAFFTS, 47 WEST 22D.

VOICE INSTRUCTOR for voice department of New York school; specialist in advanced speaking voice culture; write particulars and hourly fee; about twelve hours weekly to start. Conservatory, B 442 Times.

WOMAN, experienced on installment cards for retail furniture house; state age, salary, references and full particulars. S 821 Times Downtown.

WOMAN able to do light work of small house; no cooking or washing, chamber work principally; room in house, board, east outside. B 201 Times.

YOUNG LADY for a large knit goods house who is experienced in taking charge of a hand knitting department; excellent chance for advancement; state experience; confidential. T. L., 801 Times.

YOUNG LADY—Real estate firm (Christian), near Wall St., desires refined and bright young lady who will appreciate refined associates in work; salary commensurate with ability; recent graduate of high school or college considered; write, stating education, experience, references, age, religion and salary desired. S 761 Times Downtown.

YOUNG LADY, office of large manufacturing concern, to wait on retail trade; must write legible hand and be accurate at figures; previous experience not essential; salary $14 to start; chance for advancement. C 695 Times Downtown.

YOUNG LADY, experienced only, in office in answering telephone, typewrite and make herself useful. Brooklyn-Nevins Coal Co., 324 Nevins St., Brooklyn.

YOUNG WOMAN, about 20, German-American, speaking German, for position in a sewing-machine store; salary while learning $14, which will take about 4 weeks; good chance for advancement. L 866 Times Downtown.

YOUNG WOMAN, general office work, knowledge of filing; attend switchboard for large cotton goods house; salary $?0. Apply in own handwriting, X. Y. Z., 55, 2,501 World Tower Building.

YOUNG woman as waitress; no experience required; no Saturday or Sunday work; hours 10:30 to 2:30; $5. Apply 9th floor, 20 Cedar St.

YOUNG WOMAN to read to sick man few hours a day. Bryant 8681.

EMPLOYMENT OFFICES FOR TELEPHONE OPERATORS; NO EXPERIENCE NECESSARY. APPLY 1,158 BROADWAY, COR. 27TH ST., NEW YORK CITY. 370 EAST 150TH ST., BRONX. 58 WEST HOUSTON ST., N. Y. C. 81 WILLOUGHBY ST., BROOKLYN, N. NEW YORK TEL

The New York Times

Classified Advertising Rates

Count six words to an Agate line. Per Agate Line (Minimum space two lines)

	Line.
Situations Wanted	15c
Furnished Rooms and Rooms Wanted	15c
Boarders and Board Wanted	15c
Help Wanted	25c
Real Estate, &c.	25c
Lost and Found	25c
Live Stock for Sale and Wanted	25c
Country Board	25c
Help Over Seas	25c
Automobiles	25c
Business Opportunities	25c
Agents Wanted	25c
Employment Agencies	25c
	For Week
Business Opportunities (Agents Only) Also Personal Wants and Offerings to Buyers	15c
Book Exchange (Sunday)	15c

SUNDAY EDITION

Classified Advertisements for insertion in The Sunday Times must be received in The Times Building as follows: Schools, Steamships, Hotels, Resorts—Noon Thursday. Real Estate and Apartments—Midnight Thursday. Announcements for the Editorial Section—1 P. M. Friday. Business Opportunities—11 A. M. Saturday. All other classified announcements not later than 1 P. M. Saturday.

DAILY EDITION

If received after 1 P. M. on the date preceding publication, classified announcements copied for the daily edition of The New York Times are subject to omission. The final closing time is 6 P. M.

MALE HELP WANTED.

REAL estate brokers, experienced and familiar with Manhattan or Bronx. SHAW, ROCKWELL & SANFORD, 1 West 125th Street.

REPORTER on weekly New York music trade publication; good opportunity for advancement. Address stating experience and salary expected. G 786 Times Downtown.

SECRETARY in medical institution; must be Italian and speak French, Spanish and English; must understand bookkeeping and typewriting; give reference and full particulars. E. S. L., 1009 Times.

SENIOR ACCOUNTANT—Require services of experienced supervisor, capable of writing reports and assuming complete charge of audits; permanent position with good opportunity for capable man; state age, salary; give complete record of experience. L 431 Times.

SHIPPING department clerk for wholesale paper warehouse downtown; be particular to state previous experience, reference, religion, age and salary; permanent position. Y 3116 Times Annex.

SHIPPING CLERK, good writer, fast worker. S 443 Times.

SIGN PAINTER, artist, wanted; poster cutter. Sohmer, Alhambra Theatre, 126th and 7th Av.

STENOGRAPHER, young man wanted, by Christian firm; permanent position; state age, experience and salary expected; otherwise application will not be considered. Address P. O. Box 219, City Hall Station, N. Y. City.

STENOGRAPHER and clerk, treasury department large corporation, knowledge banking, excellent opportunity; state experience, salary desired. C 797 Times Downtown.

STENOGRAPHER, young man, good chance for person of good address; some experience; permanent position; advancement; merchandise business. Apply Mitchell-Rand Manufacturing Co., 18 Vesey St.

STENOGRAPHER in quiet law office; unusual opportunity for study; state age, education, experience, salary. L 823 Times Downtown.

STENOGRAPHER, in small law office; good future for worthy boy. State salary. C 731 Times Downtown.

STOCK CLERK, thoroughly experienced in furniture business; no others need apply. Box 18, 356 9th St., Brooklyn.

STOCK boy for cotton goods house; salary to start $10, $12; good chance for advancement. Canton Mills, 31 West 21st St.

SUPERINTENDENT and wife to take charge of 7 families elevator apartment house. B 452 Times.

TAILORS—Two on ladies' and gents' alterations. 907 West 161st St.

TRAFFIC CLERK—Manufacturing concern; familiar with tariffs and general traffic work; state experience and salary. S 246 Times.

VOICE INSTRUCTOR for voice department of New York school; specialist in advanced speaking voice culture; write particulars and hourly fee; about 12 hours weekly to start. Conservatory, B 443 Times.

WINDOW TRIMMER, also assistant floorman for ladies' ready-to-wear in Albany; good opportunity for advancement. Golds, 306 1st Av., Room 712.

YOUNG MEN—SINGLE, INSPECTORS.

We have a number of openings in our INSPECTION DEPARTMENT for young men, 20 to 25 years of age, who have had a technical high school or technical college training or the equivalent in electrical or mechanical experience.

These positions offer excellent opportunities to develop and advance in a permanent and interesting field for those who qualify. Apply after 9 A. M.

WESTERN ELECTRIC CO., INC., INSTALLATION BRANCH, 191 57TH AV., NEW YORK.

YOUNG MAN, 20 TO 25, HIGH SCHOOL GRADUATE, REFINED, ATTRACTIVE IN APPEARANCE, GOOD BREEDING; SUCH A MAN CAN LOCATE WITH A FIRM DOING A BROKERAGE BUSINESS IN FINANCIAL DISTRICT; MUST BE FULL OF ENERGY AND A QUICK THINKER. S 819 TIMES DOWNTOWN.

YOUNG MAN, ambitious, single, 24 years of age, to do investigating for National Company in New York City; outside position; college graduate preferred, but must have some college training; work requires use of typewriter; permanent for right man, with opportunity to earn advancement. State full particulars, with religious belief, to Lock Box 151, Station F, New York, N. Y.

YOUNG MAN, American descent, about 17 years of age, in the offices of a manufacturer to assist in the mail department of a Christian house; good education and character; references required. F 819 Times Downtown.

YOUNG MAN over 18 years of age, familiar with stenography, as assistant in offices; must be a rapid typist on Underwood machine and have knowledge of filing; salary $18; write, stating full particulars. Box 67, 2501 World Tower Building.

YOUNG MAN, single, in cost department; must have had some experience and be accurate at figuring; state salary wanted. Cost, 8 Beekman st.

YOUNG MAN, to make himself generally useful in clothing store, must know streets in Brooklyn; call between 9 and 10 A. M. West End Co., 348 Fulton St., Brooklyn.

YOUNG MAN, FOR AUDITING DEPARTMENT; ONLY THOSE ACCURATE AT FIGURES NEED APPLY. T. H., 527 TIMES DOWNTOWN.

YOUNG MAN—Must be quick, accurate at figures, experienced in general clerical work. Apply, stating age, nationality, salary expected, 3 1270 Third, Bronx.

YOUNG MAN, 17, excellent opportunity for bright, clean-cut boy in credit department of well known corporation; give full particulars and salary desired. L 419 Times.

YOUNG MAN, hustler, willing to begin with new retail clothing business; advancement. Economy Clothing Co., 94 Canal St.

YOUNG MAN, generally useful, not afraid of work; foreign and domestic cheese. Apply after 10, Reynolds & Co., 28 Harrison St.

YOUNG MAN, about 18, textile sample experience preferred, state age, experience and salary desired. S 502 Times.

YOUNG MAN, to assist in shipping room, salary to start; $18. National New York Packing & Shipping Co., 507 West 28th St.

YOUNG BOY, wanted, to run errands and learn himself generally useful in shipping department. 102 Madison Av., 10th floor.

THE NEW YORK, NEW HAVEN & HARTFORD RAILROAD COMPANY

MEN WANTED.

REGULAR POSITIONS FOR COMPETENT MEN WHOSE WORK IS SATISFACTORY, AS:

Machinists—66c to 75c per hour.
Boilermakers—67c to 75c per hour.
Blacksmiths—66c to 75c per hour.
Armature Winders—66c to 75c per hour.
Car Inspectors & Repairmen—66c per hour.
Shop—First year, 46c per hour.

The above rates are those agreed upon with Committee of Mechanical Department Association.

This is not a strike against the railroad, it is a strike waged against a reduction in rates of pay ordered by the United States Railroad Labor Board, effective July 1, 1922.

Apply 9 A. M. to 5 P. M. to Superintendent's office at 1294 St. and Willis Av., Mott Haven.

P. M. CLARK, Superintendent.
NEW YORK, NEW HAVEN & HARTFORD R. R. CO.

WANTED BY TOURIST COMPANY, for cities west, young man, college graduate, who has traveled extensively in America; salary $1,800 to begin; splendid opportunity for right man. L 459 Times.

A YOUNG MAN to work in the statistical department of a daily newspaper must be neatness and quick at figures. Apply, stating age and extent of education, S 826 Times Downtown.

MALE HELP WANTED.

Salesmen.

ADVERTISING SALESMEN to sell movies picture advertisements to theatres and merchants; out of town only; commission and drawing account. S 826 Times.

ADVERTISING SOLICITOR for newspaper work; experienced; salary. Apply 481 Fulton St., Jamaica.

AUTOMOBILE SALESMEN, three, (3); chance to connect with old-established organization; salary and commission. Willys-Overland, Inc., 2426 Grand Concourse, Near 183th St.

CORRUGATED PAPER PRODUCTS salesmen, experienced, state if you are now engaged in this line and desire to make change to better yourself; communicate; salary or commission. Eastern Corrugated Container Co., 2701 3d St., Brooklyn.

FURNITURE SALESMEN wanted for large Southern furniture store; only young, aggressive men of superior address and personality and not under 5 ft. 10 in. in height need apply. Address, stating age, height, experience, references and salary expected. Y 2117 Times Annex.

FURNITURE SALESMEN — Retail experience; salary and commission. Michaels & Co., 8th Av., between 18th and 19th sts., Brooklyn.

FURNITURE SALESMAN for up-to-date retail concern; must be live wire and thoroughly experienced. Box 4, 1429 3d Av.

HOSIERY SALESMEN wanted to cover established accounts; salary and commission. S 518 Times Downtown.

MOTOR TRUCK SALESMEN,

producers only; liberal salary and commission. Call in person,

C. B. SUART,
DIAMOND T MOTOR CAR CO.,
William and Henry Sts., Long Island City.

MOTOR TRUCK SALESMAN.

New York City factory branch, established service and handling full line desires services of experienced salesman, resident Staten Island, to sell consumer; salary and commission; references required. Y 2126 Times Annex.

RADIO SALESMAN to take charge of radio department in New Rochelle store; must be experienced man of good appearance; salary and commission. Apply Room 302, 552 7th Av.

SECURITY SALESMEN
TELEPHONE MEN
Commercial banking house will engage producers on salary and liberal commission to sell their bonds now paying 8%.
ROOM 300 2 RECTOR ST.

SERVICE SALESMEN.

ACCOUNTANTS,
OFFICE MEN,
ENGINEERS,
SALESMEN;

An old established corporation, 20 years in the field, has positions open for men of character, good character and personality who are particular about the concern they represent and want a permanent, dignified and profitable connection; you will be personally trained to present a high-grade business service to executives. We want men between 25 and 40, willing to leave the city and work shoulder to shoulder with experienced men in Pennsylvania, New England and New York State. It will be an advantage to have a car, but men without will double up with another salesman until they prove their ability, when we will finance the purchase of a car for them. This position will be worth $4,000 to $6,000 (commission), first year, and with our intensive training you should make $50 your second week. C. R. MR. WOODS, SUITE 313, 54 EAST 42D ST.

SILK SALESMAN wanted; manufacturer with extensive line requires high-grade salesman thoroughly acquainted with silk piece goods and actively in touch with Middle Western retail trade; must have best of references and be now employed; substantial salary guaranteed. T 154 Times.

STOCK SALESMAN—Good opportunity for man of character; experience not essential; every assistance given to right man; commission basis. V 924 Times Downtown.

SALES MANAGER.

AN OPPORTUNITY FOR ONE QUALIFIED BY EXPERIENCE AND PERSONALITY TO DEVELOP A SALES EFFICIENCY IN FIFTY MEN SELLING IN SAMPLE ROOMS.

ESTABLISHED LINES IN THE LARGEST BUSINESS OF ITS KIND IN THE WORLD.

WONDERFUL POSSIBILITIES FOR ONE WITH VISION AND CAPABLE OF ADAPTING HIMSELF TO THE PECULIAR REQUIREMENTS OF THE BUSINESS; GIVE COMPLETE INFORMATION CONCERNING REFERENCES AND SPECIAL QUALIFICATIONS. E 801 TIMES DOWNTOWN.

SALES MANAGER.

Large pajama and nightshirt house is open for thoroughly competent sales manager to take charge of large sales force; must have experience in selling and also have some knowledge of advertising; correspondence will be kept strictly confidential. Apply, giving experience, references and salary expected, Box 17, 620 St. James Bldg.

SALES MANAGER wanted for a large food distributing firm; must be thoroughly experienced in controlling travelers and organizing sales; to the right man good encouragement and exceptional prospects. Address, giving full particulars of past employment, stating age and salary expected, to Y 2128 Times Annex.

SALES MANAGER—To take charge of distributing sales office of large retail coal concern; must have a forceful personality, unusual energy and experience in retail merchandising; must be able to organize, handle and enthuse a crew of salesmen; must be able to furnish bond. Call between 12 and 1, 23 Broadway, Room 741; ask for Mr. Kinkel.

SALES AGENTS—Leading Irish handkerchief manufacturer requires sales agent, salary or commission, to call on jobbing and retail trade in the United States. This is excellent opportunity for man or house carrying kindred lines. Reply by letter only, giving full particulars. H. M. D., 145 West 23d St., New York City.

SALESMEN—To sell soap powder, metal polish, ammonia, etc., to wholesale and retail grocery and hardware trade. Drawing account; commission basis. Atlantic Tailoring, 108 East Houston St.

SALESMEN—N. Y. STATE CORPORATION DISTRIBUTING GOVERNMENT COMPILED INFORMATION HAS OPENINGS FOR MEN WITH SALES RECORDS; EARNINGS RANGE FROM $60 TO $400 WEEKLY; LIBERAL COMMISSIONS, EXPENSES. 40 WEST 30TH ST., 2D FLOOR.

SALESMEN to sell popular security issue of an attractive business proposition; appeal to every one and will stand strictest investigation; opportunity for the right men to make money quickly; definite prospects; bank references required; liberal commission. Apply Room 1820, 149 Broadway.

SALESMEN, retail, intelligent, active, willing workers to sell knitwear in the largest retail knitwear concern; splendid opportunity for good men. Fala Knitting Mills, 571 Fulton St., Brooklyn.

SALESMAN college man, splendid opportunity for a conscientious man to represent a growing printing concern; commission basis. Tanney Printing and Publishing Corporation, 200 West 42d.

SALESMEN—Industrial appraisal corporation has openings for wide-awake salesmen to sell appraisal service; state age, salary, reference and experience. S 793 Times Downtown.

SALESMEN, insurance men and men to learn the business, either full or part time; salary and commission. Room 1701, 277 Broadway.

SALESMAN, experienced instalment furniture business; good paying, steady position with progressive house. Box 14, 326 5th St., Brooklyn.

SALESMEN wanted to sell Ford and Lincoln cars; excellent territory; lots of floor time; drawing account or commission. Retrane Motor Sales Co., 86 Delaware St.

SALESMEN, clean cut, neat appearance, for demonstrating high-grade clothing; salary; call 8 to 10 A. M. The Hilton Company, Inc., 1,301 Broadway.

SALESMEN for Catholic book; chance to advance if qualified; commission basis. Apply J. F. Moore Co., 38 Park Row, Room 911.

SALESMEN—1, high class only, sell good line of sweaters direct from mills; choice territory open; commission; wonderful side line for good waist men. S 550 Times.

SALESMEN—Young men to sell Hostlin cards and toys to retail trade; commission basis; excellent opportunity for substantial earnings. S 549 Times.

SALESMAN for retail clothing store; experience essential. Apply Washington Shop, 2,788 Broadway, at 157th St.

SALESMAN, shoes, experienced; knowledge of window trimming. Hanover Shoe, 1,185 Broadway.

SALESMAN to sell to retail stores on commission basis; widely advertised radio article; liberal commission. S 531 Times.

SALESMAN to call on retail trade with prominent line of aprons and bathrobes; commission only. S. M., 504 Times.

SALESMEN, wonderful Ford accessory, $60, drawing account; must have Ford car. Star Shock Absorber Co., 1,698 Broadway.

SALESMEN, $75.00 PER WEEK.

Salesman on highest-class specialty of its kind; more than 1,000,000 have been sold; special plan of work; if you can sell, you can make money with THE BOOK OF KNOWLEDGE; drawing account and commission. Apply to Mr. Jackson, between 2 and 5 only, Room 605, 2 West 45th St.

MEN possessing neat appearance and personality are afforded the opportunity to earn large salaries in the selling organization of The Acoustics Products Company, manufacturers of a Radio article; salary or commission basis. Call on Mr. N. Rose, 72 Washington Square South.

IF you can qualify in the security sales department of an established organization and advance to managership or a branch office, see Mr. Samuels, Suite 703, 15 East 40th St.; liberal commission to producers. Call 9 sharp.

MEN—Two, of neat appearance for subscription work; no experience required. We teach you the work and pay while learning. Salary and commission. See Manager after 9 A. M. 205 Eagle Building, Brooklyn.

YOUNG MEN—We have opening on our subscription force for two of neat appearance. No experience required. We teach you the work. Call after 9 A. M., Room 500, Eagle Building, Brooklyn.

MALE HELP WANTED.

Salesmen.

SALESMEN.

A conservative company wants a few unusually good men to sell the remainder of its capital stock issue; we have leads that we want only high-grade men to work, because they are people with whom we do business; we meet with members of our board; such men will find dignified association here and can certainly make good money if they will work; we have many men on our staff making large commissions; an interview at length will be granted to any man who is serious and wants to connect with good people where his future lies entirely with himself.

The management of this company is composed of strong, well-known business men, who have their money in it and who give full co-operation; the stock is a safe and sane investment and the earnings very promising; it is on commission and you don't have to be a spellbinder to make money.

SUITE 209, 50 EAST 42D ST.

SALESMEN WANTED.

If you have a record of success in selling and have had some contact with manufacturing work, call and see us.

We sell a course of training to men in the industrial field. The work is pleasant and interesting, but requires intelligent planning and persistent effort.

We need several men who are real producers and who are well educated.

We offer a splendid opportunity at a salary plus a liberal bonus based on production.

If you can meet the qualifications stated—call or telephone for appointment.

Mr. R. V. Ficker,
Industrial Extension Institute,
9 East 45th St.,
New York City.

SALESMEN.

We are manufacturers of baker supplies and specialties and have several openings for experienced salesmen to travel in the Middle West; some established trade in territories; compensation on commission basis with drawing account; in addition, traveling expenses paid by us not deductible from commissions; while we prefer men with experience in our line, this is not absolutely necessary; applications will only be considered if you give the following information: Age, previous employment, references and previous earning capacity; excellent opportunity for future. S 714 Times Downtown.

SALESMEN

for long-established successful educational proposition filling urgent need of busy executives; we offer educated men with some selling experience in any line an opportunity to earn $5,000 a year up and fine future; drawing account; no traveling; no books or stock; Jewish organization; call forenoon.

BUSINESS MEN'S INSTITUTE,
1,133 Broadway.

SALESMEN'S OPPORTUNITY.

$10,000 a year selling Hupmobiles, not only possible, but probable, with our new compensation plan of commission and bonus; greater commission than ever before offered in the automobile industry for so high-class a product; if you are a high-grade salesman answer this; if not, don't; our time is valuable. Vanderhoef Motor Sales Corporation, Distributors, 1,595 Bedford Av., Brooklyn.

SALESMEN—A RARE OPPORTUNITY FOR A FEW GOOD MEN; LEADS, LETTERS OF INTRODUCTION, THE SUPPORT OF ONE OF THE WORLD'S GREATEST RELIGIOUS ORGANIZATIONS AND A CHANCE TO MAKE BIG MONEY QUICKLY IN PERMANENT AND DIGNIFIED BUSINESS; EXPERIENCE UNNECESSARY. NEED APPLY MR. SEATON, SUITE 903, 16 EAST 48D.

SALESMEN of character, personality, tact, to interview prospective members for national 1-room organization now forming; attractive income on commission basis; congenial, permanent position is open to those meeting with above qualifications; references required. Call 9:30 A. M. to 2 P. M., Hotel Ansonia, 74th St. and B'way.

SALESMEN—Ford cars and trucks are sold on easy payments; there is a consistent demand for this widely advertised product; we want to become first-class Ford salesmen; remuneration commensurate with effort expended; drawing account if your quality. Evenings, 7-9. Fuller-Luce, Inc., 15 West 62d St.

SALESMEN.

Several live, aggressive specialty salesmen to represent a local roofing corporation around New York City; must be a producer of high calibre, capable of earning $5,000 a year or more; a liberal commission basis with drawing account to the right men. Phone Sales Manager, Greenpoint 1534.

SALESMEN—La Salle Extension University has excellent opening for four salesmen in Brooklyn; to qualify must be of good education, forceful talkers and thorough believers in education and business training; liberal commission, compensation. Apply this week between 10 and 4, 72 La Salle St., O'Neil Room 801, 26 Court St., Brooklyn.

SALESMEN, over 25 years of age, to sell needed educational service to business men; no books; experience in correspondence school work preferred, but not necessary; good commissions paid good men and unusual opportunities for permanent future. Call 9 o'clock. A. C. Burnham, 1,073 Broadway.

SALESMEN—We are ready to talk metropolitan territory to men who have had experience with soda fountain trade, to sell syrup; men who are sure enough of their producing ability to cash in on a liberal commission arrangement. Whistle Co. of America, 305 Washington St., N. Y. C.

SALESMEN of personality, character and tact, to sell real estate for an old established public firm; very best co-operation and leads furnished to successful applicants; references must be satisfactory; commission basis. Call at 9:30 A. M. and 2:30 P. M., Room 1307, 366 Fifth Av., Mr. King.

SALESMEN.

Leading manufacturer steel filing cabinets, fireproof safes and storage shelving has few good openings New York City sales force. Good drawing account, commission basis and exclusive territory. In applying give age and previous experience. V 910 Times Downtown.

SALESMAN—Exceptional opening for a high-class, experienced man capable of securing as agents retail stores, millinery, dressmakers, etc., for hosiery mill; earnings, commission basis, over $5,000 yearly. Mr. Norton, 47 West 42d St., suite 309.

SALESMEN.

We are wholesale tailors to the individual, making made-to-measure suits and overcoats; we need men to take orders at prices which lead to bigger sales; can earn $100 weekly on commission basis. Atlantic Tailoring, 108 East Houston St.

SALESMEN—N. Y. STATE CORPORATION DISTRIBUTING GOVERNMENT COMPILED INFORMATION HAS OPENINGS FOR MEN WITH SALES RECORDS; EARNINGS RANGE FROM $60 TO $400 WEEKLY; LIBERAL COMMISSIONS, EXPENSES. 40 WEST 30TH ST., 2D FLOOR.

SALESMEN to sell popular security issue of an attractive business proposition; appeal to every one and will stand strictest investigation; opportunity for the right men to make money quickly; definite prospects; bank references required; liberal commission. Apply Room 1820, 149 Broadway.

SALESMEN, retail, intelligent, active, willing workers to sell knitwear in the largest retail knitwear concern; splendid opportunity for good men. Fala Knitting Mills, 571 Fulton St., Brooklyn.

SALESMAN college man, splendid opportunity for a conscientious man to represent a growing printing concern; commission basis. Tanney Printing and Publishing Corporation, 200 West 42d.

SALESMEN—Industrial appraisal corporation has openings for wide-awake salesmen to sell appraisal service; state age, salary, reference and experience. S 793 Times Downtown.

SALESMEN, insurance men and men to learn the business, either full or part time; salary and commission. Room 1701, 277 Broadway.

SALESMAN, experienced instalment furniture business; good paying, steady position with progressive house. Box 14, 326 5th St., Brooklyn.

SALESMEN wanted to sell Ford and Lincoln cars; excellent territory; lots of floor time; drawing account or commission. Retrane Motor Sales Co., 86 Delaware St.

SALESMEN, clean cut, neat appearance, for demonstrating high-grade clothing; salary; call 8 to 10 A. M. The Hilton Company, Inc., 1,301 Broadway.

SALESMEN for Catholic book; chance to advance if qualified; commission basis. Apply J. F. Moore Co., 38 Park Row, Room 911.

SALESMEN—1, high class only, sell good line of sweaters direct from mills; choice territory open; commission; wonderful side line for good waist men. S 550 Times.

SALESMEN—Young men to sell Hostlin cards and toys to retail trade; commission basis; excellent opportunity for substantial earnings. S 549 Times.

SALESMAN for retail clothing store; experience essential. Apply Washington Shop, 2,788 Broadway, at 157th St.

SALESMAN, shoes, experienced; knowledge of window trimming. Hanover Shoe, 1,185 Broadway.

SALESMAN to sell to retail stores on commission basis; widely advertised radio article; liberal commission. S 531 Times.

SALESMAN to call on retail trade with prominent line of aprons and bathrobes; commission only. S. M., 504 Times.

SALESMEN, wonderful Ford accessory, $60, drawing account; must have Ford car. Star Shock Absorber Co., 1,698 Broadway.

SALESMEN.

During the past week we have added a few high-grade sales representatives to our sales force who are selling the new volumes of ENCYCLOPAEDIA BRITANNICA to owners; several openings still remain; LEADS and FULL organization SUPPORT to those who qualify, with attractive drawing account commission; this is a PERMANENT and PROFITABLE opportunity for men with initiative and ability. Call Tuesday.

ENCYCLOPAEDIA BRITANNICA,
CANADIAN PACIFIC BLDG.
MADISON AV. & 44TH ST.

SALESMAN—Long established cotton goods house desires to enter into selling retail and jobbing trade, will make a most liberal proposition, both on salary and commission basis, to a man who is both a salesman and an executive and has had experience in merchandising along these lines. S 822 Times Downtown.

SALESMEN.

Leading manufacturer steel filing cabinets, fireproof safes and storage shelving has few good openings New York City sales force. Good drawing account, commission and exclusive territory. In applying give age and previous experience. V 910 Times Downtown.

SALESMAN—We are selling houses, we have many more prospects than our men can handle, all our men are making exceptionally big money, we furnish all live leads; commission and drawing account to qualified men. Room 5634, Grand Central Station.

SALESMEN—Three men traveling from New York to carry line of cotton and wool dress goods as side line for department and retail stores on commission basis for New England States, Middle West and Southern States. Y 2122 Times Annex.

SALESMEN

ADVERTISING SALESMEN for New York City and out of town; service used by best retail stores, manufacturers and banks; paid well on commission basis. Green & Ellis, 152 West 42d St., Room 611.

PRINTING SALESMAN WANTED.

Largest and best equipped plant in the south wants printing salesman for New York territory; must be experienced in estimating and acquainted with local trade; liberal commission. Byrd Printing Co., Atlanta, Ga.

SALESMAN WANTED — One acquainted with toy and department store trade to call on Atlantic seaboard territory to introduce a new toy. Good seller. Commission basis. Greenbaum, Room 311, 206 Broadway, New York.

SALESMEN to handle popular priced line bandeaux and brassieres; good proposition to hustlers; corset men preferred; New York and vicinity; commission basis; drawing account. Dainty Brassiere Company, 26 West 17th St.

SALESMEN for books; our proposition a proven success, one order a day pays $50 commission per week. Call and see what we have to offer. See Mr. Patterson, 9 to 12 and 2 to 4; 3rd floor, Chas. Scribner's Sons, 597 5th Av.

SALESMAN, experienced retail coal salesman for certain retail trade; must be able to control some tonnage; splendid opportunity right man; salary, commission. L 881 Times Downtown.

SALESMEN—Cotton goods, covering St. Louis and Middle West, also for West and New York State, to carry line plain and fancy dress goods; commission basis; full particulars. E 871 Times.

SALESMEN, commission, on fur coats. Isadore Telles, 49 West 28th St.

WANTED.

SALES ORGANIZATION.

An established and successful manufacturer of a patented device with wide distribution throughout the automotive industry will arrange for exclusive rights for territory embracing entire State of New York or any section; this connection will be considered only with a sales organization already established with headquarters in New York City and proved to have ready access to sales through auto specialty stores and garages in this territory; exclusive and generous commission arrangement, with full protection in territory will be guaranteed; no competition; our patented device stands alone in its field and is a wonderful selling opportunity such as is seldom encountered with constantly increasing, repeating demand; make arrangements now, by letter, to meet our general sales manager when he is in New York at an early date.

SHAKEPROOF SCREW & NUT LOCK COMPANY,
Wrigley Building, Chicago.

HIGH GRADE SPECIALTY SALESMEN.

We are large manufacturers, national advertisers, and our product sells to practically every class of retail trade. We have exclusive territory open for several salesmen in and around Greater New York. Exceptional opportunity to secure permanent connection which will net you from $500 to $750 monthly in commissions. Leads, inquiries and closest co-operation given. This is NOT a stock proposition, but a great moneymaking mechanical specialty that earns larger profits for its users and is rapidly becoming standard equipment among many classes of trade. Call today between 11 to 2 P. M. Holcomb & Hoke Manufacturing Company, 139 West 42d St., Bush Terminal Sales Building.

$75.00 PER WEEK.

Salesman on highest-class specialty of its kind; more than 1,000,000 have been sold; special plan of work; if you can sell, you can make money with THE BOOK OF KNOWLEDGE; drawing account and commission. Apply to Mr. Jackson, between 2 and 5 only, Room 605, 2 West 45th St.

MEN possessing neat appearance and personality are afforded the opportunity to earn large salaries in the selling organization of The Acoustics Products Company, manufacturers of a Radio article; salary or commission basis. Call on Mr. N. Rose, 72 Washington Square South.

IF you can qualify in the security sales department of an established organization and advance to managership or a branch office, see Mr. Samuels, Suite 703, 15 East 40th St.; liberal commission to producers. Call 9 sharp.

MEN—Two, of neat appearance for subscription work; no experience required. We teach you the work and pay while learning. Salary and commission. See Manager after 9 A. M. 205 Eagle Building, Brooklyn.

YOUNG MEN—We have opening on our subscription force for two of neat appearance. No experience required. We teach you the work. Call after 9 A. M., Room 500, Eagle Building, Brooklyn.

MALE HELP WANTED.

Employment Agencies.

"NATIONAL"
EMPLOYMENT EXCHANGE.
80 Church St.,
Hudson Terminal Building,
New York City.

Established 1909.

TECHNICAL DEPARTMENT.

EXECUTIVE—Must have broad experience in sales managing with manufacturing of automobile accessories. Long established concern—one of the largest in the country. $6,000-$10,000 year. T-1

EXECUTIVE—Must have broad experience in sales managing with concern manufacturing electrical supplies. Large, prosperous organization. $6,000-$10,000 year. T-2

ENGINEER—Young man; experienced in the manufacture of high-pressure pipes, valves and equipment, for very fine opportunity. $40-$50 week. T-3

ASST. SALES PROMOTION MANAGER—Young man thoroughly experienced in this work with a manufacturing organization—having handled advertising detail and correspondence. Large organization. Splendid prospects for man who makes good. $40 week. T-4

DRAFTSMAN, MECHANICAL — Piping and power plant equipment. $175 month. T-5

Positions open for men with general managing experience.

CLERICAL DEPARTMENT.

ASSISTANT BKPR. & TYPIST—Portchester. $25. C-1

BOOKKEEPER—Four P. M. to Midnight. $25. S.C.-2

STENO. & BKPR.—Downtown; $25. S.C.-3

STENOGRAPHERS—Good positions open, Manhattan, Brooklyn, Jersey City. $25. S.C.-4

RECEIVING CLERK—Age 25-30; some experience; plenty of pep; salary open. S.C.-5

BILL CLERK—Age 20-30; quick at figures; must have knowledge of dried fruits; salary open. S.C.-6

STOCK CLERK—Familiar with Ford parts; $25. S.C.-7

SHIPPING AND STOCK CLERK—Middle aged man preferred; stationery office supplies; $100 month. S.C.-8

PACKERS (4)—Experienced in glassware preferred; $20-$23. S.C.-9

CLERKS (5)—Knowledge of stocks or bonds; Treasury Department; large commercial corporation; $25. S.C.-10

ELLIOTT FISHER BLDG. OPRS. (5)—$25. S.C.-11

JUNIOR CLERICAL DEPARTMENT.

JR. CLERKS—Expt. & Impt., $18; steel, $15; accts. dept., $18; S. S., silk and leather, $15. JC-1

CLERK—Act as asst. to buyer; previous experience with some jobbing or retail automobile accessories concern; salary open. JC-2

TYPIST—Oil and chemical cos., $75 month; electrical, $18-20; S. S., $18; paper $15. JC-3

ASST. SHPRS.—Cotton goods, $18; public utility, $16; beginners considered. JC-4

PACKERS—Learn packing of china and glassware; no experience necessary. JC-5

BOOK CLERK—Attractive position in book concern, $15; shirts and colors, $15; instruments $15. JC-6

ASST. SHIPPING CLERKS—Cotton goods, $10; rubber, $15; toys, novelties, and several other openings with promising income. JC-7

STOCK CLERKS—Cotton goods, $16; steel, $18; hosiery, $19. JC-8

OFFICE BOYS—Opportunities, paying up to $90 month. JC-9

Call 9-1. Seventh floor.

The "NATIONAL" is the LARGEST.
80 Church St.

CONTINENTAL EMPLOYMENT EXCHANGE, 29 BROADWAY.

SALESMAN, traveling, single, 25-30 yrs.; exp. similar dry goods; expenses and open.
MARGIN Clerk, 6 yrs. S. E. exp. ..... Open
STOCK Record Clk., 2 yrs. S. E. exp. Open
BOOKKEEPER, 2 yrs. S. E. exp. ..... Open
JOURNAL Clerks, 2 yrs. S. E. exp. ..... Open
TRANSFER Clerk, single entry $1,320
BOSTON Ledger Clerks 1,320
ELLIOTT-Fisher Opr., Brkge exp. 1,200
BOOKKEEPER, Insurance exp. 1,200
RACK Clerk; 3-11 P. M. 1,200
ELLIOTT-Fisher Opr., S.S. exp. 1,200
BURROUGHS Statement Clerk 1,200
ADDRESSOGRAPH Operator 1,000
YOUNG Man (c) Jr. Salesmen 900
JUNIOR Foreign Exchange Clerks 900

THE PERSONNEL COMPANY,
9 Church st. bet. Cortlandt and Liberty Sts.
CLERKS (12), 22-35, some brokerage experience, $25 and overtime; others, $20-$25
messenger-clerk, 20-22 ..... $23
H. S. grads. (3), 17-19, $70-$80; 2 years H. S. grads. (3), 17-19, $70-$80.
Teller, good rec., small bank $1,800
Bookkeeper, accounts receivable $25
Stock Transfer Bookkeepers ..... $1,800-$1,200
Draftsman, 21-28, tracing $25
Sales (6), exper. of salesmanship ..... $20-$30
Typists (3) 19-21, excellent firms $20

OFFICE SERVICE CO.,
103 PARK AV.

Pharmacists, $40.
Bookkeeper, good opportunity, $23.
Stenographer, $25.
Ledger clerk, $20.
Clerk, good at figures, 18-20.
Order clerk, typist, $20.
Checkers, $15.
Stock clerks, $15.
Clerks, juniors, $12.

HIRST OCCUPATIONAL EXCHANGE.
WALL ST. SPECIALISTS, 60 BROADWAY.

BROKERAGE Openings: Clerk to figure bond interest, $33-$40; bond order clerk, $40; brokerage bkpr., $35-$40; transfer clerk, $30; C. & S. clerk, $20; cash board boys (2), $20.

COMMERCIAL Openings: Draftsmen (2), $80; Remington-Wahl Opr., $25-$28; stenos., $30-$35; bank bkprs., $1,200-$1,500; temp. jr. bkprs., $20 a week; overtime; no carfare fees.

PERSONNEL EXCHANGE, INC.,
NO ADVANCE FEE. 123 LIBERTY ST.

Statistician, power plant exper., $1,800.
Draftsman, clean-cut, A1 exper., $1,500.
Colleen Men, accounting exp. start, $1,500.
Steno.-Clk., bank exp., $80; bank clk., $25.
Clerk, cost operating ledger exper., $1,500.
Statistical Clk., technical training, $25.
Steno. Clerk, start $15; cotton goods, $19.

FOLLOWING POSITIONS OPEN TODAY:
Burroughs adding mch. oper., uptown, $800.
Clerk, power card punch, nights $1,040
Typists, $800; stenos, beginners $900
Burroughs bkkpg. mch. operators, $900-$1,200.
Bank individual ledger bkpr., Bklyn. $1,400.
SECURITY EMPLOYMENT EX., 51 E. 42d.

MERTON
PLACEMENT ASSOCIATION
331 Madison Av. Corner 43d St.

To each caller we give a personal interview. Positively only one applicant sent for any one prospective position.

BROWN EXCHANGE, 200 BROADWAY.
BOOKKEEPERS—Gen., $1,400; Ins., $1,400
BOOKKEEPER—TRUST DEPT., $1,250.
DECODER-TYPIST: $20.
TYPISTS, $23; CLERKS, $1,040.
STENOGRAPHERS—$25-$18.

EARLY VOCATIONAL SERVICE,
47 West 42d. Room 450.
CLERKS—Mercantile, advertising and railroad offices, $18 to $20.
Junior clerks and office boys, $12.

EMPLOYMENT BUREAU, 47 West 42d St., Room 531.
SEE MR. GRAY.

STENOGRAPHERS, banking experience necessary, $125 a month.

THE VOCATIONAL BUREAU, 17 West 42d.
CLERKS for accounting dept.: $20-$18.
JR. CLERKS and office boys: $15-$12.
Interviews 8-2:30 P. M. No early registration fee.

BOOKKEEPERS, fine opportunities; banking experience; $1,200-$1,500.
UNIVERSITY EMPLOYMENT BUREAU, 70 WALL ST.

FULTON AGENCY, 63 Nassau St.—Stenographer, $25; boys, $10-12. Reviewer free.

Instruction.

HOW TO BECOME AN ACCOUNTANT,

JUNIOR IN SIX MONTHS.

SENIOR IN TWELVE MONTHS.

Conditions and general business developments point to an increased demand for junior and senior accountants within the next eight months, salaries ranging from $1,800 to $12,000 a year.

Our corps of certified public accountants—the best to be found in any institution in the country—has worked out a short-cut system which will qualify you for junior accountancy within a comparatively short time. This naturally leads quickly into senior accountancy as you progress in your knowledge of the subject.

Find out about this plan, which does not interfere at all with your present work. No obligation. Call, phone or write

LA SALLE EXTENSION UNIVERSITY,
112 West 42d St., New York. Bryant 8920.
OPEN EVEN

BUSINESS OPPORTUNITIES

Rate 15 cents per word.

Bank and business references required under this classification.

Unscrupulous persons sometimes respond to advertisements. Readers are warned against negotiations without full investigation.

CAPITAL TO INVEST.

HAVE $10 to $30,000 and entire time to invest in legitimate wholesale or retail proposition. No manufacturing. Address K 119 Times.

CAPITAL supplied, concerns organized and financed; give details. M 691 Times Downtown.

BROKER, integrity, character, will finance meritorious proposition; thorough protection. G 151 Times.

CAPITAL WANTED.

MANAGER.

Well-known and successful electrical and radio distributers, operating several stores in New York City, have opening for trustworthy and progressive young man as branch store manager; one who is fully capable of assuming complete charge and investing $3,500; will receive substantial salary plus half profits; state past record, &c., and phone numbers. H 360 Times.

SALES PARTNER WANTED.

I require immediately the services of active young man with $1,500 cash, coupled with pep and personality, to buy out retiring partner's full half interest in established retail hat store in Times Square district; established trade and name, exceptional lease; new stock inventories $2,500; small busy store; experience not essential. L 466 Times.

MANUFACTURER and jobber of electrical and radio products, controling a number of stores and doing large mail order business, would consider active associate capable of acting as treasurer; $10,000 required; amply secured and returned after three months; bank references exchanged. H 359 Times.

WILL you invest $2,000 or $3,500 in business you control that will net you an unusually large weekly return? Business is a monopoly not affected by depressions. Will require headquarters in Newark. Address Box 928, Robert Treat Hotel, Newark. Give phone number.

$25,000 TOGETHER WITH SERVICES IN THE SALES DEPARTMENT IN NEW YORK BY AN ESTABLISHED CORPORATION MANUFACTURING A HIGH CLASS OFFICE APPLIANCE OF GREAT VALUE TO RETAIL MERCHANTS. ADDRESS E 861 TIMES DOWNTOWN.

EXCEPTIONAL OPPORTUNITY for experienced automobile mechanic, operate and control good sized service station; large volume new car business; big local repair field; splendid income assured right man; $2,500 required. B 215 Times.

PARTNERSHIP opportunity offered experienced business man to take half interest in wholesale mercantile importing business, organizing, assured large profits; capital required $10,000 to $15,000; kindly give detailed former business experience. J 302 Times.

PARTNER, $8,000 to $10,000 to invest in ladies' ready-to-wear shop in New York and up-State, doing a fine business; additional capital needed for expansion. Box 63, 2501 World Tower Building.

EXECUTIVE with some capital wanted for exploitation new product, backed by responsible financial interests; state references and amount willing to invest. G 789 Times Downtown.

REAL OPPORTUNITY for capable garage man take over and operate 75-car garage; profitable gasoline and oil business; low rent and restricted district; $8,000 required, $4,000 immediately. B 214 Times.

BUILDING contractor wishes additional capital to finance more operations, offers party with $3,000-$20,000 opportunity to invest in safe, well paying business; full investigation welcomed. K 184 Times.

YOUNG MAN with about $5,000 to invest, with or without services, in extension of business now outgrowing its present capacity; fullest investigation invited. B 453 Times.

BUILDER desires experienced mill and woodworker, with some capital, to take an interest in complete established woodworking plant. C. K., 672 Times Downtown.

PARTNER wanted, without investment; must be an A1 salesman, one who can show results in the better line of men's neckwear. K 2496 Times Annex.

HAVE you got $500 to start business? If you have, get in touch with Box 24, 270 North Division St., Buffalo, N. Y.

A COMPETENT mechanic with $1,000 can buy fully equipped repair shop and established business in big garage. K 156 Times.

MANUFACTURER wants executive; investment $5,000-$10,000. 170 N. Y. Times, Brooklyn Branch.

PARTNER—Business man with $25,000 wanted for import; orders insure success; details given at first interview. J 342 Times.

RADIO corporation manufacturing high-grade advertised products will consider a partner with $5,000, or might sell. G 387 Times.

PARTNER with $10,000 cash wanted. Y 2115 Times Annex

BUSINESS CONNECTIONS.

TO parties wishing to enter into the trucking business wherein the work they will do is guaranteed, and who have some cash to invest, we will furnish the truck fully equipped and give a work contract that will be very interesting to any one caring to enter into the long distance hauling with an already established and reputable firm. Red Ball Transit Co., 419 Knickerbocker Bldg., 42d and Broadway.

PIONEER Radio Sales and Engineering Corporation. Sales over three hundred thousand yearly, desires consolidation with owners modern factory, adequately financed, equipped for light machine and assembly work. Within 50 miles New York, principals only. K 142 Times.

PACIFIC Coast manufacturer's agent calling all department, drug, stationery houses; wholesale, retail; wants specialty line; territory Denver west, including States Texas, Oklahoma. K 160 Times.

WANTED—Distributors for nationally advertised vacuum cleaner. Territories open Manhattan, Newark and Long Island. F. E. Clausen, 334 5th Av., New York.

SALESMANAGERS to take care of territories, financially able to invest $1,000 and up, according to territories. Call or write Mr. Pepper, Room 511, Hotel Astor.

SALESMAN—Partner wanted — Advertising novelties. Exceptional opportunity for high-power salesman. A 909 Times Downtown.

TROY concern having had considerable experience making the new collars for the largest collar manufacturer desires to make collars for reliable house. B 437 Times.

WE specialize in casting aluminum of all sizes at reasonable prices. Inquire Universal Heel Mfg. Co., 719 East 217th St. Telephone Olinville 2249.

BUSINESS CONNECTIONS.

5TH AV. dressmaker and importer with enormous out-of-town trade desires lady partner or ladies' tailor with New York trade. Write Box 223, 1,367 Broadway.

MAYS makes small metal specialties of the finer sort; quotation from blue print or model. Mays Mfg. Co., Box 671, Providence, R. I.

ADVERTISE for out-of-town business connections; reach 1,000,000 newspaper readers for $12; booklet free. Arkenberg, World Building.

PROGRESSIVE executive and business getter with capital for corporation manufacturing household furnishings of national demand. J 7 Times.

SALES MANAGER with offices seeks quality merchandise; exclusive representative. G 150 Times.

ACCOUNTANT, certified, will purchase clientele; one or more accounts considered. L 439 Times.

FOR substantial business opportunities and connections, consult Supply & Demand, 1,523 Broadway.

FOR SALE.

BAKERY—Up-to-date new building, just finished, ready for occupancy; 2 large ovens situated on ground floor; will sell building and bakery together; good business avenue in Brooklyn. For particulars telephone Lafayette 1900.

ANTIQUE STORE, one of the finest in North America; established over twenty years; for disposal to close an estate, including good will; $30,000 cash required, balance arranged; principals only, by letter. Y 2127 Times Annex.

GARAGE filled to capacity; repair shop with steady orders; accessory section with stock all combined; situated on West 55th St.; rent $300 monthly, under lease; cash required, $2,000. For details phone before noon or after 6 P. M., Riverside 9545.

HOSIERY store, stock and fixtures for sale; best shopping district, Brooklyn. Inquire Butcher Shop, 493 E. Houston St., 9-11 A. M.

GARAGE, near 23d St. 6th Av.; 30,000 sq. feet; rent $10,000; direct from owner; $5,000 security. GARAGE REALTY CO., 1,457 Broadway.

GARAGE, West Bronx, capacity 250, now 150; $10,000 security only. Phillips Co., 47 West 42d.

RETAIL shoe business for sale, established three years; excellent location; moderate proposition. L 394 Times.

MILLINERY store for sale; busy location; reasonable. Forsters, 128 East 58th St., City.

MILLINERY store, newly equipped; wonderful location; money-making proposition. B 401 Times.

EMPLOYMENT Agency, commercial, ideal location, excellent clientele; sacrifice, 39 Times, 165 Broadway.

WILL sacrifice ladies' specialty store, best location. Call Mags 8589.

MISCELLANEOUS.

FOR RENT—Fur department in well established department store. Long lease, low rent to reliable party. Write appointment. Walters, care Beechers, 234 6th Av.

WILL pay cash any quantity radio, electrical or auto parts; correspondence confidential. Addison, 389 Canal St.

BUSINESS LOANS.

LOANS UP TO $5,000 for one year or less; weekly or monthly payment plan; no chattels, no pawns, no assignment of salary required. Character and earning power the basis of credit.

THE MORRIS PLAN COMPANY.
Main Office, 261 Broadway.
203 Grand St. 26 Court St., Brooklyn.
241 E. 149th St. 1,058 Pitkin Av., B'klyn.
1 Union Square, 204 Manhattan Av., B'klyn.

EMERGENCY FINANCING—Our clientele includes many successful and respected merchants; jewelry collateral only; large or small amounts; strictly legal rates. J. E. Lamon & Co. (Est. 1875), 478 6th Av., at 29th St. Telephone Watkins 4123.

WHY seek a partner and pay 50 per cent. of your profit, when we will finance your business, if reliable, at a nominal rate? Communications strictly confidential. Room 1826, 111 Broadway.

MONEY to loan on second mortgages, rent advances, notes or other good collateral; $2,000 and over. Apply Room 705, Woolworth Bldg. Phone Barclay 7940.

LIBERAL LOANS automobiles, trucks, storage or your possession; confidential. Green, Bryant 2385.

EXPORTS, IMPORTS FINANCED. Loans arranged with reputable banks. A 902 Times Downtown.

CASH advanced to manufacturers and wholesalers on outstanding accounts; acceptances at lowest rates. Capital, 317 Times.

BUY trade acceptances, commercial notes and deferred automobile paper; quick action. G. P. O. Box 498.

LOANS on machinery automobiles; other security, quickly and privately. Knight, 1,472 Broadway.

FINANCING and loans for reputable concerns arranged by certified accountants. S 586 Times.

LOANS to owners of drug stores by private party. L 449 Times.

PRIVATE party will make loans, any amount, on good collateral. L 450 Times.

LOANS in any amount on good collateral; liberal terms. V 917 Times Downtown.

BUSINESS SERVICES.

COMPLETE BUSINESS PUBLICITY. Experienced newspaper men act as publicity counsel, prepare news articles, sales letters, booklets, prospectuses; plan and execute sales and money raising campaigns; complete printing, multigraphing, addressing and mailing plant for quality and quantity production; rush work, day and night service; dependability, promptitude, accuracy. Just Phone or Write
A. W. CLARKE COMPANY,
8-10 Bridge Street.
Bowling Green 8774.

MULTIGRAPH letters multiply sales; 1,000 letters multigraphed, $2.65; 5,000 letters multigraphed, $4.00; 1,000 envelopes typewritten, $4.50. Empire Letter Co., 1,170 Broadway. Madison Square 10256.

MONEY-MAKING, masterly letters, booklets, prospectuses, scientifically written; consultation free. Wilson, 110 West 40th. Bryant 8561.

WE PURCHASE or sell at best cash prices merchandise or furniture. Elkan, 95 Liberty St. Cortlandt 5613.

ACCOUNTANTS' clienteles bought and sold; commission basis. V 900 Times Downtown.

COLER RAISES BAN ON HOSPITAL DRIVE

Commissioner Issues Statement After Conference With Beekman Street Officials.

$250,000 CAMPAIGN OPENS

Charles H. Sabin, Marshall Field and Other Financial Leaders Are Enlisted in the Work.

The attack on the Beekman Street Hospital, formerly the Volunteer Hospital, last Saturday by Bird S. Coler, Commissioner of Public Welfare, was followed yesterday by a conference of the Beekman Street Hospital Directors with Mr. Coler, and the announcement at the end of the conference that Mr. Coler now was in sympathy with the purpose of the hospital's drive for $250,000. Mr. Coler, who had criticised the hospital as an "unnecessary institution," which hurried its charity patients along to city institutions, also made a statement showing his change of opinion.

"The private hospitals of New York," said Mr. Coler, "have been of much more benefit to the citizens than to the city itself. In the proper care of the poor they were an absolute necessity. Since the development of the city's own great institutions, while these private hospitals cannot be called a necessity, they are a great help in properly handling certain emergency cases.

"The ambulance services maintained by the private hospitals have been of great benefit, and while it does cost hospitals that have them more than the city pays, they also receive an indirect benefit through the bringing in of pay cases.

"In four years the City of New York has not refused a single case, from the most intricate surgical operation to a night's lodging. Patients in our hospitals have had the same treatment from the best physicians as prevails in the private hospitals.

"We are strictly opposed to propodanda in any form stating that the drive is for the benefit of the poor and that money obtained from the drive will be used for charity, when the purpose is not charity. Ninety per cent. of the people who contribute money to hospitals think they are doing it for the poor of New York. Most of the money is never spent for the benefit of the poor."

The drive for $250,000 for the Beekman Street Hospital started yesterday. Charles H. Sabin, Chairman of the Board of the Guaranty Trust Company, is General Chairman for the drive, and Marshall Field is Chairman of the Board of Directors of the hospital. Other business and financial leaders are chairmen of drive committees. A statement issued from the campaign headquarters, 150 Broadway, said:

"Mr. Coler has assured us that he now understands and endorses the object of the present reorganization campaign. Knowing the Commissioner's sincerity and his enthusiasm for any worthy project of this sort, we had confidently expected this as the result of submitting to him the full facts.

"The dispensary charges a nominal fee of 25 cents for treatment. If an applicant for dispensary treatment cannot pay this amount, he receives treatment free.

"For pay patients the hospital rate in wards is $3.50 per day, which includes treatment and all expenses. No patients are ever passed from this hospital, under its present management, to city institutions on the ground that they cannot afford to pay.

"At least 75 per cent. of the hospital's beds are occupied at the present time, and the hospital must maintain a full staff for this number. As to ambulance calls, the hospital has to answer about 275 a month."

ADVERTISEMENT.

All Men—At Some Time—Need Counsel

A TRIED executive, with a background of twenty years of varied experience, based on a sound training in Organization, Finance, Law and Accounting, his own organization running smoothly during repeated and extended absences, offers his counsel to you.

If you are temporarily in need of financial reorganization, reviewing of production methods, development of unsuspected marketing opportunities—delicate negotiations, here is a Business Counsellor of exceptional equipment, who, after "Graduating With Honors" from his own Community, seeks the Larger Field which has been his ultimate goal.

He prefers an engagement of three to five months, during which his personal services and supervision will be constantly available. The opportunity for a real demonstration will be more attractive than large financial remuneration.

It is rare that a successful man of this type is available. His peculiar circumstances enable him to give you now his preferred personal attention.

Address Frederick W. Apgar, Hanff-Metzger, Inc.
95 Madison Ave., New York.

YOUR BUSINESS TOMORROWS

are inseparably linked with your banking connections. Our commercial banking service includes everything you need,—adequate credit facilities and a broad background of 110 years of experience upon which you may freely draw for counsel and guidance.

THE BANK OF AMERICA
ESTABLISHED 1812

JOHN DAVID

STEIN-BLOCH SMART CLOTHES
MEN'S FURNISHINGS AND HATS
Exclusive, But Not Expensive

STEIN-BLOCH
Overcoats

¶Whatever Overcoat Model Or Fabric You Have In Mind, We Have It In Stock, From The Simplest Garments To The Most Sumptuous That Money Can Buy

¶There Is A Certain Spruce Style Which Is Characteristic Of Our Overcoats Alone. Prices Are No Higher Than For Stereotyped Garments, As Comparison Will Prove

Suits And Overcoats $35 To $90

MALLORY HATS EXCELLO SHIRTS

The Easily Reached JOHN DAVID SHOPS *Roundabout New York*
BROADWAY, AT 32nd STREET — 125 AND 127 WEST 42nd STREET
62 BROADWAY, BELOW WALL STREET — COURT STREET, AT MONTAGUE, BROOKLYN

Here to help you

—hundreds of specialists whose work it is to solve the problems of business management, and cut the cost of overhead.

For the good of your business, come here this week and consult them!

Today is Executives' Day

19th *Annual*
NATIONAL BUSINESS SHOW
America's Efficiency Exposition
GRAND CENTRAL PALACE
Lexington Avenue and 46th Street
All This Week—1 to 10.30 P. M. Daily

JUST PUBLISHED
SKIPPY BEDELLE
By
OWEN JOHNSON
Author of "The Varmint"

IN an over-serious age a novel of pure humor is a genuine relaxation. If you enjoyed "Tom Sawyer," or "Seventeen," or "The Varmint," whether you are young or old, man or woman, you'll find Skippy and his friends of both sexes worth meeting.

This is the joyous story of a sixteen-year-old schoolboy, and the female of the species, of the experiences that made him wise by disillusionment, so that he confided his sorrows to a diary which began: "What I don't know about women ain't worth knowing. Resolved: If any loving is going to be done, they can do the loving."

George Ade says: "It is a real pleasure to meet Skippy and through him to renew acquaintance with several of the awesome characters of Lawrenceville whom we may study at a distance but never understand, unless we can recall our own mental and emotional processes when we were in the teens."

With illustrations by Ernest Fuhr. $1.75 at all Booksellers.

Boston LITTLE, BROWN & COMPANY Publishers

SHOT GUNS and RIFLES at REDUCED PRICES

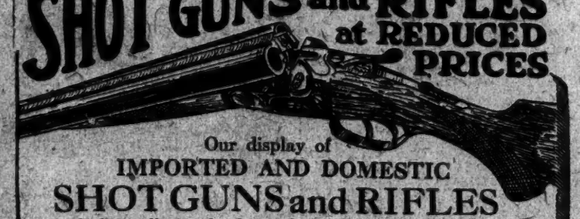

Our display of
IMPORTED AND DOMESTIC
SHOT GUNS and RIFLES
including all standard makes, is the largest and most complete in the country—at remarkably low prices. A large variety of Light Weight Imported Shot Guns; also a number of slightly used high grade shot guns at less than ½ their regular price.
Used guns taken in exchange.
J. L. GALEF, 75 Chambers St., New York

Mrs. MARGARET SANGER

Who Has Returned from a Trip Around the World
Will speak at a Welcome-Home Meeting on
BIRTH CONTROL
Monday, October 30th, 8:30 P. M.
in Carnegie Hall, 7th Ave. and 57th St.
Heywood Broun will introduce the speakers.

To familiarize yourself with the aims and objects of the Birth Control movement, read Mrs. Sanger's latest books, "The First of Civilization," and "Woman and the New Race." All booksellers. $2 each.

SAVE 30%

TUNGSTEN LAMPS		
Watts	Reg.	Our Price
10 to 50	.35	.25
60	.40	.28

NITROGEN LAMPS					
Watts	Reg.	Our Price	Watts	Reg.	Our Price
75	.60	.45	100	.75	.55

Electric Heaters

	Reg.	Our price
Westinghouse	11.00	9.00
Hostenber	10.50	8.00
Polar Cub	5.00	4.75

Prompt Attention to Mail Orders.
ELECTRICAL & ENGINEERING CO.
716 Eighth Ave. (45th) Bryant 8474

HOTEL NOBLETON
126 West 73rd St.
PHONE COLUMBUS 4500

Centrally located to Park, Riverside Drive, and express subway and elevated stations, surface cars and buses. Newly decorated, luxuriously furnished. Full hotel service. Restaurant service. All conveniences.
1, 2, 3 ROOMS AND BATH
$20 per week and up. Monthly and yearly rates upon request.

"It should find many enthusiastic friends." — The New York Sun.
THE MAN WHO LIVED IN A SHOE
by
HENRY JAMES FORMAN
You'll enjoy reading this story, the most charming whimsical romance of the year. Third printing already.
$1.90 at all Booksellers.
LITTLE, BROWN & COMPANY
Publishers, Boston

"All the News That's Fit to Print."

The New York Times.

THE WEATHER
Cloudy, warmer today; Thursday fair, fresh south to west winds.
Temperature yesterday—Max., 46; min., 42.
For weather report see page 10, last page.

VOL. LXXII...No. 23,650. NEW YORK, WEDNESDAY, OCTOBER 25, 1922. TWO CENTS In Greater New York | THREE CENTS Within 200 Miles | FOUR CENTS Elsewhere

LAW CABINET READY TO TAKE HOLD TODAY; THE CAMPAIGN OPENS

New Ministers Include Curzon, Baldwin, Derby and the Duke of Devonshire.

DIE-HARDS ARE LEFT OUT

Government Weak in Commons, Its Strong Men in Lords, Critics Say.

FIRST PARTY APPEALS OUT

Fear of Labor Vote and Desire to Avoid Further Cleavage Are Emphasized.

Copyright, 1922, by The New York Times Company.
Special Cable to THE NEW YORK TIMES.

LONDON, Oct. 24.—Andrew Bonar Law announced tonight the principal members of his Cabinet. They will go tomorrow morning to Buckingham Palace, where they will receive from the King the seals of office and will thereby be formally installed. The retiring Ministers will visit the King a few minutes before to relinquish office.

The new Government will be made up as follows:

Premier and First Lord of the Treasury—ANDREW BONAR LAW.

Lord President of the Council—Marquis of SALISBURY.

Lord High Chancellor—Viscount CAVE.

Chancellor of the Exchequer—STANLEY BALDWIN.

Secretary for Home Affairs—WILLIAM C. BRIDGEMAN.

Secretary for Foreign Affairs—Marquis CURZON.

Secretary for the Colonies—The Duke of DEVONSHIRE.

Secretary for India—Viscount PEEL.

Secretary for War—The Earl of DERBY.

First Lord of the Admiralty—Lieut.-Col. L. C. M. S. AMERY.

President of the Board of Trade—Sir PHILIP LLOYD-GREAME.

Minister of Health—Sir ARTHUR GRIFFITH-BOSCAWEN.

Minister of Agriculture—Sir ROBERT A. SANDERS.

Secretary for Scotland—Viscount NOVAR.

Attorney General—DOUGLAS McG. HOGG.

Lord Advocate—The Hon. W. A. WATSON.

President of the Board of Education—EDWARD F. L. WOOD.

Die-Hards Fare Badly.

The appointments announced tonight have been largely anticipated, but it is pointed out that perhaps the most interesting part of them is their omissions. The Die-Hards have come out poorly, Lord Salisbury their leader, being the only one included in the present list. As Lord President of the Council he has a post of dignity, but without any department duties; there is, however, plenty of opportunity to reward his followers in minor posts.

Lord Cave, the new Lord Chancellor, has been Lord of Appeal for the last two or three years. During a large part of the war he held the difficult position of Home Secretary and did not escape some of the criticism which was showered on the Government by perfervid patriots for his administration of the law concerning spies and aliens.

Stanley Baldwin's promotion to the Chancellorship of the Exchequer was foreseen and came in for a high compliment this afternoon from Reginald McKenna as representative of big banking interests. He was President of the Board of Trade in the last Ministry and stood out for his fight in the Cabinet for rigorous application of the Safeguarding of Industries act.

William Clive Bridgeman, the new Home Secretary, was in charge of the Mines Department in the Board of Trade under the Coalition. He has been in Commons for years and held several minor Government posts.

Marquis Curzon, as expected, remains at the Foreign Office and continues his leadership of the House of Lords, while the Duke of Devonshire can claim his successful Governor Generalship of Canada as qualification for his appointment to the Colonial Secretaryship.

Lord Peel, as expected, remains at the India Office, and Lord Derby will be no stranger at the War Office. During the war he had much to do with the army, first as originator of the scheme of voluntary recruiting known as the Derby scheme, and afterward as Secretary of State.

Lieut. Col. L. C. Amery becomes First Lord of the Admiralty, being promoted from the Secretaryship of that department to be its head, and the nomination of Sir Philip Lloyd-Greame to be President of the Board of Trade is also in the nature of a promotion. Under the coalition he held a hybrid post as Director of Overseas Trade, partly under the Foreign Office and partly under the Board of Trade.

Sir A. Griffith Boscawen succeeds Sir Alfred Mond at the Ministry of Health, rather to the general surprise, as it had been assumed he would remain at his old post as Minister of Agriculture, but that now has been given to Sir Robert Sanders, who was Under Secretary of War under the late Government.

Viscount Novar, new Secretary for Scotland, was well known in political life as Ronald Munro Ferguson till his elevation to the peerage in 1920, and served as Governor General of Australia during the war.

The two legal appointments announced, that of Douglas McGarrel Hogg to be Attorney General, and William Watson to be Lord Advocate for Scotland, are considered to illustrate the difficulties

Continued on Page Three.

AN ADDITIONAL MATINEE DAILY commencing at 2 P. M. now being given at the Criterion Theatre to accommodate the crowds to see Marion Davies in "When Knighthood Was in Flower." Three performances daily—2:15, 5 and 8:30 P. M.—Advt.

New York Woman Leads White House Pickets

Special to The New York Times.

WASHINGTON, Oct. 24.—Under the captaincy of Mrs. Marguerite Tucker of New York, picketing of the White House gate as a protest over the failure of President Harding to release the remaining sixty-nine men in Federal prisons convicted of wartime offenses was resumed today.

Banners appropriate to the crusade were carried by several women. Most of them bore legends addressed directly to President Harding.

BIG MOVE BY ALLIES TO SAVE GERMANY

Britain Yields to French View and Reparation Board Is Going to Berlin.

WIRTH PLANS STEP APART

Will Invite Foreign Experts, Including Americans, to Advise on Financial Crisis.

Copyright, 1922, by The New York Times Company.
Special Cable to THE NEW YORK TIMES.

PARIS, Oct. 24.—After three days' discussion of M. Barthou's counter proposals to Sir John Bradbury's plan for a two-year moratorium for Germany, the Reparation Commission today decided to go to Berlin on Sunday to discuss with the German Government in a friendly spirit the means whereby in the commission's opinion Germany might be helped to balance her budget and stabilize the mark.

The Commission's decision is in many ways a compromise between the British and French points of view. Whereas Bradbury recommended the permanent transference of the Commission to Berlin, with the object of working together with the German Government on plans for payment of reparations, M. Barthou demanded that a Guarantees Committee be sent there with powers of control and dictation.

It appears that the present visit of the commission is to conform with the Bradbury suggestion in that it will be a of a friendly nature. The commission seeks only to give advice to the German Government and not to dictate terms. At the same time they will endeavor to secure the consent of the German Government to some measure of control such as suggested in M. Barthou's scheme.

It is recognized by the French Government that the terms of the Treaty of Versailles and the communications made by the German delegates during the Peace Conference in the nature, duties and status of the Reparation Commission do not permit such a degree of control of German finance as M. Barthou proposed. The consent of the German Government must, therefore, be obtained to any such measures, and this is what will be sought.

The rapid downward plunge of the German mark has had important influence on the decision of the commission. Bradbury is of the opinion that unless the mark is pegged at fifteen hundred to the dollar Germany will in two months fall into a state of financial chaos similar to that of Austria—and instead of having to discuss what can be obtained from Germany in payments the Reparation Commission may have to discuss what measures of relief must be given.

The French, too, have come to realise the urgency of the situation. M. Barthou, who is in close touch with Poincaré, is understood to be prepared to acquiesce with the Bradbury proposal that a two-year moratorium be granted in fact, if not in name. It is probable that in order to cover these two years a system of payments by bonds which was adopted for the last four months of this year will be again resorted to and further extended.

It will also be insisted on by the French that payments in kind under the Stinnes-Lubersac agreement be fully adopted.

On the proposal of Henri Cheron, Minister of Agriculture, the French Council of Ministers this morning decided to include in the progra mof payments in kind to be demanded from Germany sufficient chemical fertiliser "for the needs of French agriculture." According to Cheron Germany produces a million and a half tons of this product annually.

France, on the other hand, produces

Continued on Page Nine.

TABLET OF 2100 B.C. MAKES ADAM VICTIM OF JEALOUS GODS

His Expulsion From Eden Due to Fear of His Rivaling Them in Wisdom.

LONG ANTEDATES GENESIS

Babylonian Version Refers to Forbidden Food, but Omits Eve and the Serpent.

STORY GIVEN IN DIALOGUE

Dr. Chiera of University of Pennsylvania Translates Account Found in Nippur Library.

Special to The New York Times.

PHILADELPHIA, Oct. 24.—Dr. Edward Chiera, Assistant Professor of Assyriology of the University of Pennsylvania, has deciphered a Babylonian clay tablet of about 2100 B. C. which contained an account of the fall of man paralleling the account in Genesis in many particulars.

The account is in the form of a dialogue between a man and a god. It resembles the biblical story in references to a forbidden food, to the disobedience of man, to man's unlawful attainment of knowledge, to his being driven into the desert and compelled to labor. His adoption of clothing as a result of knowledge is also indicated.

The god—which Babylonian god is not indicated—drives man away in self-defense rather than as a punishment. Man is accused of aspiring to a place with the gods, a theme which has been treated in other Babylonian literature.

A Babylonian Prometheus.

The moral consideration is unimportant in the Babylonian legend, man's position being like that of Prometheus, who was a criminal in the eyes of a god, but worthy of commendation from the point of view of man.

There is no allusion in the dialogue just deciphered to the serpent or the tempter; but, according to Dr. Chiera, the serpent was an honest friend and counselor of man, as the Babylonians looked at it. Other Babylonian texts tell of a god who befriended and advised man. Such a counselor of man has been metamorphosed into the serpent in later versions of the Fall, or of the break between man and the gods, according to the theory of Dr. Chiera.

"The date of this tablet is about 2100 or 2200 B. C.," said Dr. Chiera. "The writing of the Hebrew account took place, according to the best authorities, at some later date than 1000 B. C."

The flood story in Genesis has been shown to be closely paralleled in the Babylonian epic, but this parallel is established with the help of records in the library of Assur-ban-i-pal, who lived long after Genesis had been written, and it has been contended by some scholars that the Babylonians took their story from the Hebrews. According to Dr. Chiera, parts of the epic have been found in writings far anterior to Genesis, apparently establishing the priority of the Babylonian account.

Tablet Is from the Nippur Library.

The tablet is in the Sumerian language and formerly belonged to the library of the temple at Nippur, from which excavations for the University of Pennsylvania Museum have recovered several thousand tablets. The Sumerian is believed to be the earliest language of the country, and with the Egyptian to to be the earliest written language, its progress from picture-writing to the use of an alphabet having been clearly traced.

Since the deciphering of this tablet, Dr. Chiera has discovered other fragments, apparently belonging to the same legend or cycle of legends, in which there are references to the invention of writing and to the beginning of civilization. These, however, have not been fully translated. Twelve or thirteen other tablets have been found with similar characteristics and words showing them to be of mythological character. They are believed to develop further the early Babylonian mythology, and Dr. Chiera has started work on them.

According to the Assyriologist, the ancient Babylonian story was apparently taken over by the Hebrews and adjusted to fit their monotheistic system.

Continued on Page Two.

President Refuses to Oust Sawyer At Demand of the American Legion

Special to The New York Times.

WASHINGTON, Oct. 24.—The demand of the American Legion at its recent convention in New Orleans for the removal of Brig. Gen. Charles E. Sawyer, President Harding's physician, from the Chairmanship of the Federal Board of Hospitalisation was met at the White House today with a flat statement that General Sawyer would not be removed or called upon to resign.

What was said was informal and oral, but it was known to have the sanction of President Harding. The President, it was clearly indicated, assumed full responsibility for the shortcomings attributed to General Sawyer. If there had been any failure of the Hospitalization Board, it was explained, General Sawyer was not at fault. The fault was the President's, and he was willing to let that be known.

According to the White House spokesman, the criticism of the Hospitalization Board and General Sawyer had its inception in the location of Government hospitals for disabled and sick war veterans in Wisconsin, Minnesota and Michigan. The President noted, when the board's selections of sites were laid before him, that another hospital was recommended for Chicago. His reports told him there were other Government hospital accommodations at Chicago, it was explained, and that all the beds in them were not occupied. He made inquiries and concluded that there ought to be a hospital in Michigan, for several reasons.

Mr. Harding decided that the Camp Custer site in Michigan afforded a convenient place, as it could get the benefit for consultation purposes of physicians and surgeons of the Battle Creek Sanitarium, would be centrally located for Michigan men who had served in the war, and, as the State had furnished her full quota to the army during the great conflict, she was entitled to have a Government hospital of her own for the treatment of war veterans.

There was no politics in the selection of the Michigan site, it was stated at the White House. The President, it was declared, did not consult with the Michigan Senators and Representatives. He came to the conclusion that Michigan had better claims to have a hospital than Chicago, and therefore asked the Federal Hospitalisation Board to reconsider its recommendation.

These and other similar occurrences, the White House spokesman said, had led to the criticism of General and the board, but Mr. Harding wanted it understood that he, and not General Sawyer, was responsible.

No change in the personnel of the Hospitalisation Board was contemplated, the White House spokesman said, with emphasis.

Chilly? Catching cold? Rubbing with Mentha Albahol Massage starts the circulation. Ask your druggist.—Advt.

GREATEST GIRL SHOW ON EARTH "The Passing Show of 1922" at the Winter Garden. Popular Matinee Tomorrow.—Advt.

Big Shield Makes Start Today to Bore Vehicular Tunnel Under the Hudson

One of the big shields to be used in driving the vehicular tunnel under the Hudson River will begin to move forward this morning from the foot of Canal Street under a hydraulic pressure of 8,000 tons, and the actual work of tunneling will then be under way. The shield is 29 feet 6 inches in diameter. Within a few weeks six of them will be at work.

If the schedule prepared by the engineers is adhered to, the shields will advance about two and a half feet a day through rock and fifteen feet a day through silt. The shield will move on a downward grade of about 3½ per cent. for a distance of something like 1,200 feet and then it will proceed westward on a level line under the river. It is expected that the shield moving from the Jersey City waterline will meet with the westward-bound shield 700 feet from the Manhattan shore, for the reason that for this distance practically all of the obstructive rock will be encountered. The entire length of the tunnel will be 9,250 feet, of which 3,400 feet will be under the river.

The cost of preparing for the actual work of construction has amounted to nearly $2,000,000. Chief Engineer Clifford M. Holland of the Tunnel Commission said yesterday that he expected the work to progress according to schedule, and that if it does vehicles will be running through the tunnel within thirty-six months.

LINKS CITY BUS DEAL WITH TAMMANY MAN

Driver Tells of Buying Car From Farley After Promise He Would Be "Put to Work."

$600 PROFIT ON THE SALE

Witnesses at Transit Hearing Explain Methods Used to Obtain Grants.

A profit of $600 on the sale of a bus by Thomas M. Farley, Tammany leader of the Fourteenth Assembly District, to Harry Fautwasser, and its possible connection with the granting of a permit to Fautwasser, was the subject of investigation at the hearing yesterday before the Transit Commission.

Fautwasser, who is now driving the bus on the Seventy-ninth Street line, said Farley promised to see he was "put to work" before he made the purchase. John G. Succa, a bus driver, testified that Farley had bought and sold the bus for him and had paid him all the purchase money, part of which, he said, he had paid back to a man who lent him the money to buy the bus in the first place. Succa admitted, however, that he neither gave nor took receipts in these transactions, which were entirely in cash, although at the time he had a bank account.

Mr. Farley, who formerly was an Alderman and is now Deputy County Clerk, testified the preceding day that he purchased the bus for Joseph Succa, brother of John G. Succa, at Bridgeport, Conn., but Joseph Succa denied this.

John Succa testified that Mr. Farley bought the bus for him for $1,500 in April. He said the receipt for the bus was made out to "Thomas M. Farley," and that the bus was stored in a garage until Sept. 12 last, when it was sold to Fautwasser. Succa said Fautwasser paid $1,800 in cash and agreed to pay $1,000 in notes, and that $1,000 of the cash was paid in the office of Assemblyman F. L. Hackenburg, Mr. Farley's attorney.

Made a Profit of $600.

"Mr. Hackenburg didn't represent you, did he?" asked former Justice Clarence J. Shearn, special counsel of the commission.

"No, he represents the district," Succa replied.

Succa said that Fautwasser paid the remaining $500 in cash to Farley and that it was decided later to accept $600 in cash in place of the $1,000 in notes, making the purchase price of the bus $2,100, or $600 more than had been paid for it. Succa said that Farley turned the money over to him as soon as he received it. Succa said he gave Farley no receipt for the money and did not put any of the money in a bank, although he had a bank account at the time. He added that immediately after he received the first two payments, aggregating $1,500, he went to Bridgeport and gave the money to a man from whom he borrowed $1,500 to buy the bus in the first place.

"There is no paper in existence that shows either that you paid this man you talk about in Bridgeport, or that Farley paid you?" Judge Shearn asked.

"Not that I know of," said Succa.

Fautwasser corroborated the witness concerning the payments to Farley and said the latter had promised to use his influence in getting him a bus permit, and that this had influenced him in buying the bus.

"Didn't you say that you asked Mr. Farley to lend you a helping hand to get you on one of the bus lines, and that you bought the bus after he said he would help you get on the line?" Judge Shearn asked.

"He simply said that if I bought the bus he would see that I went to work," replied Fautwasser.

Politics and Permits.

Politics entered largely into the day's testimony, and in one case where a permit was granted the preliminary influence appeared to have been Republican rather than Democratic.

Leonard V. Antonelli, a bus operator, testified that he was informed his only chance of getting a permit was through Grover A. Whalen, Commissioner of Plant and Structures, that he did not know Mr. Whalen, and so went to State Senator William Duggan, a Republican. He said Senator Duggan introduced him to Collector of Internal Revenue Frank K. Bowers, a Republican district leader, then in the office of the President of the Board of Aldermen, and that Mr. Bowers introduced a Mr. Riegelmann in Mr. Whalen's office, whom he described as a friend of Mr. Bowers and a brother of the Borough President of Brooklyn.

Antonelli said Mr. Riegelmann gave him a letter to Frederick Rochter, superintendent of bus operation, and that the latter put him on the Flatbush Avenue line. Antonelli said he was laid off because he did not vote at the last city election, but received a permit again when he obtained his final naturalization papers. He said he had since joined the Highbridge Democratic Club in the Bronx, but denied that any one had suggested it.

Joseph J. Tino, another member of

Continued on Page Eight.

Bed, Blue and Green Everpointed Leads, all stationers. A. W. FABER, Inc.—Advt.

WILSON IN WARTIME AS LANE SAW HIM

Acted Alone on Big Questions, Letters and Notes of Ex-Secretary Show.

CABINET MEETINGS BARREN

Book, Now Issued, Also Contains Letter Noting Wilson's Lack of Sympathy With Preparedness.

BOSTON, Oct. 24 (Associated Press).—A series of letters, dealing with the American war Cabinet and giving an intimate picture of Woodrow Wilson as he appeared while presiding over the secret meetings of his official family, written by the late Franklin K. Lane, Secretary of the Interior from 1913 to 1920, have been collected and edited by his widow, Anne Wintermute Lane, and published by the Houghton Mifflin Company. [Some of the letters, including one commenting on Mr. Wilson's lack of sympathy with a preparedness campaign, were printed in THE NEW YORK TIMES last May.]

The correspondence shows, among other things, how the President sometimes lost patience with the tremendous problems confronting him and how at other times discouragement crowded him to such a degree that he was prompted to turn bitterly upon his advisers when they failed to agree with him. It is told, too, that when great questions were pressing for decision, he encouraged his Cabinet to talk of trivialities while he went along on his own course.

In addition to his voluminous correspondence Mr. Lane made many notes on incidents in his daily life. Among these were copious comments on the Cabinet meetings. In one of these notes, dated March 1, 1918, he said:

"Yesterday at the Cabinet meeting, we had the first real talk on the war in weeks, yes, in months. Burleson brought up the matter of Russia—would we support Japan in taking Siberia, or even Vladivostok? Should we join Japan actively—in force?

"The President said 'No,' for the very practical reason that we had no ships. We had difficulty in providing for our men in France and for our Allies. (The President never uses this word, saying that we are not Allies)."

In a note dated March 12, 1918, Secretary Lane wrote:

"Nothing talked of at Cabinet that would interest a nation, a family or a child. No talk of war. No talk of Russia or Japan. Talk by McAdoo about some bills in Congress, by the President about giving the veterans of the Spanish war leave, with pay, to attend their annual encampment. He treated this seriously, as if it were a matter of first importance * * *."

"Yesterday we had a Cabinet meeting," he wrote under date of Oct. 23, 1918. "All were present. The President was manifestly disturbed. For some weeks we have spent our time at Cabinet meetings largely in telling stories. Even at the meeting of a week ago, the day on which the President sent his reply to Germany—his second note of the Paris series—we were given no view of the note, which was already in Lansing's hands and was emitted at 4 o'clock. Germany came back with an acceptance of the President's terms—a superficial acceptance, at least—hence the appeal to the Cabinet yesterday.

"This was his opening: 'I do not know what to do. I must ask your advice. I may have made a mistake in not properly safeguarding what I said before. What do you think should be done?'

"This general query was followed by a long silence, which I broke by saying that Germany would do anything he said. 'What should I say?' he asked.

"That we would not treat until German was across the Rhine.

"This he thought impossible."

Mr. Lane became discouraged at times. On Jan. 19, 1920, he wrote:

"The whole world is skew-jee, awry, distorted and altogether perverse. The President is broken in body and obstinate in spirit. Clemenceau is beaten for an office he did not want. Einstein has declared the law of gravitation outgrown and decadent. Drink, consoling friend of a perturbed world, is shut off, and all goes merry as a dance in hell."

I. W. W. TRIED TO POISON SOLDIERS, SAYS WITNESS

Former Haywood Aid Testifies They Tampered With Food in Packing Plants in War.

SACRAMENTO, Cal., Oct. 24.—W. E. Townsend, who said he formerly was the "right-hand man" of William D. Haywood, head of the Industrial Workers of the World, testified at the trial of ten members of that organization here today that he and other members of the I. W. W. conspired to send poisoned canned goods to the American soldiers in France during the World War.

Townsend, who was a surprise witness for the State against the ten who are charged with violation of the State Criminal Syndicalism law, testified that in one of the big packing houses in Chicago 300 or 400 Industrial Workers were at work during the war and that part of their task was to test canned goods before shipment. Instead of condemning the cans, he said, the Industrial Workers would let them pass.

"We wanted to cripple the packers and also we were opposed to the war," Townsend testified. "We used to say, 'Let them poison Uncle Sam's damned runners.'"

Further, to ruin food contained in the cans, Townsend said, the workers drove in the nails on the boxes so they would pierce the can, and nails were also driven through the boxes at places where they were not needed to ruin the contents.

Under direction of Haywood, the witness declared, he joined various fighting units of the army to spread I. W. W. doctrines among the soldiers.

TRY BRILLO TODAY TO MAKE YOUR aluminum utensils clean and bright.—Advt.

BRITISH LAW FORCES AMERICAN LINE SHIP TO CARRY BRANDY

Clearance Papers Refused the President Adams Until Steerage Rule Is Followed.

TAKES ABOARD FIVE QUARTS

Capt. Pendlebury Had Removed All Spirits—'Jolly Good Law,' Says Official.

APPEAL DRY SHIP RULING

Five Companies Take Action, With Seven to Move Today—Hope for Early Decision.

The President Adams of the United States Line, operated for the United States Government, had five quarts of brandy aboard when she arrived yesterday at Pier 3, Hoboken, from London, by way of Queenstown. The British law compels the steamers to carry a gallon of brandy for every 100 steerage passengers for use if needed in illness, and clearance papers were refused by the British Board of Trade until the required amount of "medical comforts" were on board for the 115 steerage passengers. The law is an old one and has always been rigidly enforced.

Captain Jonas Pendlebury of the President Adams said yesterday that he had received orders from the Shipping Board to bring his vessel into the United States "dry" and he thereupon unloaded all alcoholic liquid refreshments.

When he went to the British Board of Trade to obtain his clearance papers, all went well until a member of the board remarked:

"Well, Cap'n, I suppose you've got enough brandy aboard, eh, what?"

Captain Pendlebury then told him of his orders and the unloading of the liquor.

"Well, I'm sorry, Captain," said the British official; "but unless you have a gallon of brandy for every hundred steerage passengers aboard I can't give you your clearance papers. This is British law, and, if I do say it myself, it is jolly good law, too."

Five Lines File Appeals.

Five of the twelve foreign and domestic steamship companies who are contesting the dry-ship ruling of Attorney General Daugherty filed appeals yesterday to the United States Supreme Court from the decree of Judge Learned Hand dismissing their bills in equity and upholding the position of the Government. Other companies will file appeals this morning. The formal decrees were entered yesterday by Judge Hand.

The steamship companies will also seek from Justice Brandeis of the Supreme Court a supersedeas stay, holding up enforcement of the new dry ruling until the Supreme Court acts on the appeal from Judge Hand's decision. A special messenger from the law firm of Lord, Day & Lord, 25 Broadway, counsel for the Cunard and Anchor Lines, left last night for Washington with the appeal papers. The decree in this case was the first one signed yesterday by Judge Hand. Papers in the other cases will be sent to Washington by special messenger immediately.

Lucius H. Beers of the law firm of Lord, Day & Lord, and ex-Judge Van Vechten Veeder of counsel for half a dozen of the steamship companies, said last night that the supersedeas stay probably would be asked for within the next few days.

Hope for Early Hearing.

Counsel for the steamship companies, Mr. Beers said, will also make a motion for a preference, so as to get the case on the calendar of the United States Supreme Court for early hearing. In the ordinary course of events, it was said, it might be months before the case would be disposed of. Both Mr. Beers and Judge Veeder were inclined to think that the court would consent to an early disposition of the test cases and Mr. Beers said that there was a possibility of a decision before the end of the year.

The following companies were able yesterday afternoon to perfect their records and file them with the proper appeal bonds: The Cunard Line, the Anchor Line, the French Line, the International Mercantile Marine and the International Navigation Company, Ltd. The others, excepting those which procured from Judge Hand Monday permission to submit a single question regarding American vessels, are expected to complete their appeal records today.

Cletus Keating, of counsel for the

Continued on Page Six.

Hylan Names Committee To Visit Berwind Mines

Pursuant to a resolution recently adopted by the Board of Estimate, Mayor Hylan last night appointed a committee of five to visit the Pennsylvania mines of the Berwind-White Coal Company to investigate mining and living conditions in connection with the coal supplied to the Interboro Rapid Transit Company. The committee is made up of David Hirshfield, Commissioner of Accounts; Amos T. Smith, engineer, connected with the Board of Estimate; Mrs. Louis R. Weismiller, Deputy Commissioner of Public Markets; John Lehman, Assistant Corporation Counsel, and Thomas Moran of the Bureau of Investigations of the Finance Department.

J. J. ASTOR ACQUIRES LONDON TIMES SHARE

Brother of Viscount Astor Is Associated With John Walter In New Control.

FOLLOWS FATHER'S CAREER

Northcliffe's Shares Bring £1,390,000—Times and Mail Now Opposed in Politics.

Copyright, 1922, by The New York Times Company.
Special Cable to THE NEW YORK TIMES.

LONDON, Oct. 24.—Major the Hon. John Jacob Astor is associated with John Walter in the repurchase of The London Times. A Times announcement says: "It is announced that the shares in The Times Publishing Company owned by the late Lord Northcliffe, as well as those owned by Sir John Ellerman, have been acquired by John Walter and that Major the Hon. John Jacob Astor is associated with Walter in their acquisition. It is the intention and object of Mr. Walter and Major Astor to maintain the highest traditions of The Times and to insure its continuance as a national institution, conducted solely in the best interests of the nation and empire."

It is said that the price paid for Lord Northcliffe's shares was £1,390,000.

Lord Rothermere's disposal of his interest in The Times newspaper is a fulfillment of general expectations. As soon as it was realised how heavy would be the death duties which Lord Northcliffe's estate would have to pay, it was foreseen that it would be necessary for his brother and heir to get rid of some of the newspaper properties. Of these it was very much easier for them to sell The Times than any of the others, as it never fitted in well with the rest of the Northcliffe press. Indeed, for months there had been rumors that it was on the market, and that its financial position was so precarious that Lord Northcliffe might be forced to let it go.

John Walter, who now in association with Major the Hon. John Jacob Astor has taken over the shares of Lord Rothermere and Sir John Ellerman, is a direct descendant of the John Walter who founded the newspaper in 1775. During the Northcliffe régime he retained a large interest in it, but he is understood to have had little to do with its active management.

Major Astor has not herestofore had anything to do with the London press, but his father, the first Lord Astor, owned from 1892 to 1917 The Pall Mall Gazette as well as The Pall Mall Budget and Pall Mall Magazine. He also bought The Observer from Lord Northcliffe in 1911, and this has been inherited by his eldest son, the present Viscount Astor.

Times and Mail Now Opposed.

That a change was coming in the ownership of The Times had been evident for several weeks, as there was a steadily growing divergence between the policy it advocated and that pursued by The Daily Mail and other publications from Carmelite House. Thus, in its comments on the Near Eastern crisis, when The Daily Mail was denouncing the warmongers The Times was markedly restrained in its editorials and took the line traditional in Printing House Square of supporting the Government of the day as far as it consistently could on a matter so gravely affecting the welfare of the nation.

In the same way there has been a clear distinction between the attitude of The Times and The Daily Mail toward the new Government. For example, The Times this morning declared that the smoothness with which the election of Bonar Law as Conservative leader had gone off was of good augury for the character and policy of the new administration and the sort of thing which the country would welcome, but The Daily Mail, in an editorial headed "Vague Promises Will Not Do," almost openly declared war on the new Premier. It sneered at him because it

Continued on Page Four.

Woodrow Wilson Receives Permission To Cast Absentee Vote in Princeton

TRENTON, N. J., Oct. 24.—Former President Woodrow Wilson will not be disfranchised in New Jersey because he no longer lives in this State. This was the ruling today by the Mercer County Board of Elections, which considered the former President's application for a ballot under the absentee voters law.

Several former New Jersey residents were barred from voting by the board because it was clear they had abandoned that State as their residence. An opinion obtained from the Attorney General read that under a decision of the Supreme Court in 1888 the residence of the voter was determined by the voter's intention.

The board, in its decision, pointed out that Mr. Wilson had made application to vote from his former residence, 10 Nassau Street, Princeton, and that it was obvious that, even though he was now a resident of Washington, D. C., he wished to vote in this State.

It was announced that his ballot would be forwarded to him and that he would no doubt cast his vote here as usual. Mrs. Wilson made no application for a ballot, and her voting status was not considered.

No. 10 Nassau Street, Mr. Wilson's legal residence, is a one-room apartment over a grocery store, across from the university dining hall. Due to his prolonged illness, which has kept Mr. Wilson confined for the greater part of the last three years, he has not returned to his Princeton "home" to vote. The room is now occupied by a student at the university.

SELL-ANS FOR INDIGESTION. BUY the large size and save money.—Advt.

HEARD HALL SLAYER CALLED BY HIS NAME, SWEARS MRS. GIBSON

Saw Pistol Flashes, but Darkness Prevented Identification of 2 Men and 2 Women.

EVIDENCE VALUE DISPUTED

Somerset and Middlesex Authorities in Conflict—Special Prosecutor Mott to Decide.

HEAR MAN STOLE LETTERS

Officials Running Down Clue That Church Member Then Turned Them Over to Woman.

Wilbur A. Mott, Special Deputy Attorney General of the State of New Jersey, appointed to take charge of the Hall-Mills murder investigation, established his headquarters yesterday in Somerville, county seat of Somerset County, and began active work in his efforts to solve the mystery which has baffled the county authorities for more than five weeks. Mr. Mott arrived in Somerville with James F. Mason, a Newark detective, whom he has chosen as his chief investigator, and they conferred for several hours yesterday morning and afternoon with Prosecutors Asariah M. Beekman of Somerset, Joseph H. Stricker of Middlesex and Detective George Totten of Somerset, who have been directing the investigation.

Another incident of the day was the disclosure by an official who said that he saw the affidavit of the details of the story said to have been told to the authorities by Mrs. Jane Gibson that she had seen two men and two women under the apple tree on the Phillips farm, that she had heard the shots and heard one of the women cry out to one of the men, mentioning him by name. The understanding is that because Mrs. Gibson could not identify any of the persons involved the value of her information as a witness had become a subject of dispute.

Arrest Rumors Revived.

Mr. Mott concentrated his energies upon familiarising himself with the details of the complex case, going back to the beginning and sifting out the information collected by the authorities since the discovery of the bodies on the Phillips farm outside New Brunswick on Sept. 16. Mr. Mott may require several days to study the mass of statements of witnesses and the information gathered in running down various clues. When he is ready to proceed on his own account another examination of members of the Hall and Mills families, together with further questioning of all the other known witnesses in the case, may be expected.

The arrival of the new chief prosecutor in Somerset County was accompanied by new rumors of impending arrests. Beekman has not asked for indictments or ordered arrests on information which other officials considered adequate. It was this difference of opinion among the officials which was responsible for the conflicting statements for and against the possibility of the indictment of a woman and two men, which were issued by the authorities last week. It will be up to Mr. Mott to decide which officials were right—those who favored immediate action or those who feared the evidence was not strong enough.

New Witness Known as "Pig Woman."

The evidence turned over to Mr. Mott yesterday included an affidavit said to have been made by Mrs. Gibson, who is a widow about 50 years old, living with her 21-year-old son on a 60-acre farm near the Phillips farm. Mrs. Gibson is known in New Brunswick as "the pig woman," because she raises and sells pigs. She is a vigorous woman, with dark brown hair and a dark skin, who speaks English and German and appears to be much better educated than the average woman in her circumstances. Her home is in an old barn, converted into a dwelling, about 100 yards off Hamilton Avenue, which runs from the centre of New Brunswick, curves out in a semicircle based on Easton Avenue, and runs into De Russy's Lane, not far from the scene of the murder. The Gibson house is about a mile from the crab-apple tree under which the two bodies were found.

Barking Dog Gave Alarm.

Mrs. Gibson owns forty-eight pigs, five dogs, five mules and some chickens, and has a good crop of corn growing on her farm. She would never have figured in the events of the murder night—Thursday, Sept. 14—except that somebody had been stealing her corn and chickens.

According to the story which Mrs. Gibson is said to have embodied in affidavit form, she was sitting in her home a little before 9 o'clock on the night of Sept. 14, when one of her dogs, inside the house, began to bark and scratch at the door. She went to the door and saw a shadowy figure of a man leaving her corn patch and making his way toward the Phillips farm.

Thinking that the man was the thief who had been stealing corn and chickens, Mrs. Gibson mounted one of her mules and set off along Hamilton Avenue toward the Phillips place in an attempt to cut him off. Reaching De Russy's Lane, which runs into Easton Avenue near the Parker Home for the Aged, she branched off into the fields and began a zig-zag course that brought her up a little lane close to the abandoned Phillips farm house.

Standing close to the little crabapple tree, just off this lane and not far from the farm house, according to Mrs. Gibson's story to the authorities, were two men and two women. The time is supposed to have been "a little before 10 o'clock." She is reported to have said their figures were "silhouetted." It was a very dark night, with no moon, and

Fairfield Greatest Follies. Popular Price Mat. Today. New Amsterdam Theatre.—Advt.

she could not see them distinctly. As far as she could tell she had never seen them before. About the only description she could give was that there were two men and two women.

Mrs. Gibson is reported to have said in her statement to the authorities that she saw the flash of the pistol and heard a shot and saw one of the figures fall. Then she heard a woman's voice cry out, "Oh, ——!" (mentioning the first name of a man who has been questioned in connection with the case). Then she gave a woman's voice which cried, "Don't! Don't! Don't!"

Mrs. Gibson's mule, which had been heading toward the group under the tree, then trotted away. Mrs. Gibson heard some more shots through which she did not remember how many, and saw another figure fall. She believes that the first figure to fall was a man, the second a woman. After the last shots she saw one of the remaining two figures believed to be a woman run from the scene, and, she believes, the other figure, a man, in the same direction. She heard, "Oh, ——!" (saying the same man's name she had said before).

Woman Fled Through Corn.

Digging her heels into the mule's flanks, Mrs. Gibson got away from the scene as fast as she could and returned to her home. She kept silent regarding what she had seen and heard until about ten days ago, when her statement was taken by the authorities.

Comparison of Mrs. Gibson's story with known facts disclosed possible discrepancies. One statement is that the persons she saw were standing up when two of them were shot appears to conflict with the autopsy performed on Hall's body after it was exhumed. The autopsy showed that the single bullet that entered Hall's head entered near the right temple, took a downward course and came out at the back of the neck, three and half inches lower than the point of entrance, indicating that he was shot when sitting down. It was also pointed out that the darkness of the night made it doubtful whether Mrs. Gibson could have distinguished the exact number of figures she saw, or could have known how many were men and how many women.

When the authorities first heard Mrs. Gibson's story, it was learned last night, some of them expected so much from it that they asked Supreme Court Justice Charles W. Parker, who was to have given his decision as to the appointment of a special prosecutor on Oct. 16, for a delay long enough to weigh this and other "new information," and allowed news to reach the public regarding the possibility of Grand Jury action, indictments and arrests.

Mrs. Frances N. Hall, the clergyman's widow, and her brothers, Henry and William Stevens, were summoned to the court house at New Brunswick for questioning on Tuesday, Oct. 17, and Mrs. Hall was confronted with Mrs. Matthew Sullin, wife of the caretaker on the Phillips farm. Mrs. Sullin was asked to take off her mourning hat and put on the light gray coat she wore on the night of the murder, when she and her brother William went out looking for the rector between 2 and 2 A. M.

Dispute Value of Evidence.

It is now believed that Mrs. Gibson was the mysterious "person" referred to as having watched from a concealed place while Mrs. Sullin confronted Mrs. Hall. Mrs. Gibson, it is understood, failed to identify Mrs. Hall as the woman she had seen on the Phillips farm.

A difference of opinion is then said to have arisen over the value of Mrs. Gibson's statement, which is described as having been drawn up by a county detective on two sheets of typewritten paper, in rough fashion and signed by the witness. The Middlesex authorities, who were instrumental in getting her statement, are said to have tried to force Prosecutor Strickman to find and make him present the case to the Somerset Grand Jury on the strength of Mrs. Gibson's information, but Sackmas contended that it was not sufficient evidence.

The final argument, which prevailed against taking the case before the Grand Jury and asking for indictments, was that Mrs. Gibson had given only a very vague description of the figures and events she saw, that she had been unable to recall or describe the faces of the people she had seen and that, she had failed to make an identification. It was held that her testimony would have no value in itself, although if the authorities obtained other stronger evidence implicating the same persons, it might be used as corroborative testimony. These details of the women's story were obtained from the official who said he had seen the affidavit.

Mrs. Gibson Hostile to Reporters.

Mrs. Gibson presented a hostile front to reporters who questioned her yesterday. To some she denied that she had made a statement to the authorities, to others she refused to say whether she had or not. Some photographers who visited Mrs. Gibson reported that she had tried to smash their cameras when they essayed to take her picture and that she threatened to turn her dogs on them.

"I didn't know Dr. Hall or Mrs. Mills," she said to one interviewer. "I don't know anything about the case except what I read in newspapers. I was not even out of my house on the night of the murder.

"I'm a widow," Mrs. Gibson said later, "but if I had a husband and anybody stole him I would go to the end of the earth to kill him."

Mrs. Gibson said the report that somebody had been stealing chickens and corn from her and others on Hamilton Road was correct, but refused to admit that she had gone out of the house in search of the thief on the night of the murder.

Hour Placed Between 9 and 10 P. M.

To support what is understood to be Mrs. Gibson's belief that the crime was committed "a little before 10 o'clock," it was reported last night, the authorities have obtained an affidavit from Mrs. Sullin, the caretaker's wife, to the effect that she heard three or four shots from the direction of the farm house between 9:30 and 10 o'clock. Mrs. Sullin lives in a shack back of the farm house. Although she heard the shots, she did not see anything.

Another witness who has made a statement bearing on the time of the murder is William H. Lupp, a New York lawyer, who lives on Easton Avenue, west of the Phillips farm. Mr. Lupp said that he was sitting with his wife, attending his brother, who was ill, were sitting on the porch of his house about 9:30 o'clock when they heard four shots in rapid succession from the direction of the Phillips farm. According to Mr. Lupp, he believes the shots were fired about 9:20 o'clock, but they may have been fired a little later, at or after 9:30 o'clock. The slight difference in time given by these witnesses is in line with a statement by a county detective that he had placed the time of the murder "within fifteen minutes."

Boy Rector's Watch Has Not Been Found.

The announcement by Detective Totten that the time of the murder had been determined "within fifteen minutes" gave rise to the suggestion that the authorities might have found the clergyman's watch, which was missing when his body was discovered, and that the time at which it had stopped might have had some significance, but Detective Totten and a State trooper said yesterday that the watch had not been found.

In addition to the affidavits regarding the scene witnessed by Mrs. Gibson and the time and place of the shooting, the county authorities are said to have turned over to the new prosecutor some definite information which places an automobile at the scene of the murder at the approximate time named.

According to this information an automobile was seen to enter De Russy's Lane about 9:30 o'clock on the night of the murder, and to leave it shortly after 10 o'clock, traveling at great speed. The car is understood to have contained a man and a woman.

Man Stole Letters, New Theory.

It was learned last night that the authorities were working on information to the effect that the murder followed the theft of love letters from Hall to Mrs. Mills, or from Mrs. Mills to Hall, by a male member of Hall's congregation in the Protestant Episcopal Church of St. John the Evangelist, and that this man had burned the stolen letters over to a woman.

Deputy Attorney General Hoit would not discuss the information turned over to him by the county authorities yesterday, but indicated that he would do so later, after he has had an opportunity to analyze it.

He summoned Prosecutor Strickman from New Brunswick, who arrived at Somerville by automobile at 1:30 o'clock and joined the conference, which then lasted until nearly 4 o'clock. Mr. Hoit then came to the office of Somerset's office and received two copies of the following statement:

"I have spent the day in conference with Prosecutor Strickman and Prosecutor Strickman going over the details of the Hall-Mills murder case. Of course, I am not saying anything that both have endeavored in every way possible to familiarize me with the various details of the case. I am greatly pleased to find that so much has already been accomplished. Both these gentlemen assure me, as I know they will, that they will render every possible assistance that they can in the future.

Locates Crime in Somerset County.

"I shall not make any important move without consulting both of them. They are both as anxious as I am to solve the mystery. Real proof in a case like this cannot be ascertained and assembled in a day. There does not seem to be any doubt that the crime was committed in Somerset County. This being so, I feel under especial obligation to Prosecutor Stricker for the zealous efforts he has made and will continue to make to help bring the guilty party or parties to justice. I shall be in New Brunswick on Thursday for a further interview with Prosecutor Stricker."

Mr. Mott said he intended to direct the investigation from Beekman's office in Somerville, and that he would commute from his home in East Orange and his office in Newark. Whenever necessary, to examine witnesses or look at places, he would go to New Brunswick. He said he had not yet notified Detective Ellis Miller of Burlington County to join the investigating forces, but he expected to do so in the near future. Parker at his home in Mount Holly last night said that he had received no word from Mott or the other officials.

Mrs. Hall Visits the Bank.

Mrs. Hall left her home on Nichol Avenue yesterday for the first time since she went to the court house to be questioned a week ago. Accompanied by her cousin, William J. Bearman, secretary of the church vestry, and President of the Realtita Bluing Company, Mrs. Hall motored to the People's National Bank in New Brunswick, about 9 o'clock. She remained in the bank for some time, and then returned to her home in her car.

Timothy Newell Pfeiffer, attorney for Mrs. Hall, said that she had gone to the bank to obtain some stock certificates of the Bank of New York and the New York Life Insurance and Trust Company, belonging to her from her personal safe deposit box. Mr. Pfeiffer said she needed these because of the recent mergers of the two institutions. Some time ago Mr. Pfeiffer offered to permit a representative of the prosecutor's office to be present when the box was opened, and yesterday, before Mrs. Hall went to the bank, Mr. Pfeiffer said he telephoned to Prosecutor Stricker's office in New Brunswick to notify Mr. Mott of the contemplated opening the box. Informed that neither Mr. Mott nor Detective Mason was there, Mr. Pfeiffer advised Mrs. Hall to open the box without further delay.

No Trace of Rector's Diary.

Mr. Pfeiffer communicated again with Joseph Egan, assistant counsel to the Western Union Telegraph Company, yesterday regarding the telegrams said to have been sent by Hall from New Brunswick to Henry Stevens in Lakehurst, N. J., and to an unidentified woman in New York, on the same day late in August. He learned that the production of letters testamentary on behalf of Mrs. Hall at the Western Union office in New Brunswick would enable him to get transcripts of the messages.

One of the messages is reported to have cancelled an engagement with Henry Stevens, the other to have made an appointment for the same night with the woman in New York.

Mr. Pfeiffer said no trace had been found of the diary Rector Hall is said to have received from Mrs. Mills in return for the one he gave her after his wife's cremation. If such a document were found, he said, it would be turned over to the authorities at once.

William E. Florance, the attorney who tried to shield Mrs. Hall from publicity before Pfeiffer entered the case, denied yesterday that he had done anything to interfere with the early stages of the investigation.

Denies Attempt to Block Autopsy.

Told of rumors that after he and Edwin Carpender, a cousin of Mrs. Hall, had gone to the Phillips farm to identify the body, he had told County Physician Long of Somerset that an autopsy would not be needed, Florance replied:

"That's untrue. I simply went there with Mr. Carpender to make the identification. I never had any conversation with Dr. Long along such a line. I was only introduced to him then."

Asked if it was not customary to perform an autopsy in Somerset County, Florance said: "No. In certain circumstances they are not required."

Charlotta Mills told more of her mother's unhappy married life yesterday. "We always felt," said Charlotte that as soon as mother was certain that we children, referring to herself and her brother Daniel, were able to take care of ourselves she would leave us.

She once told me, 'It's bad enough for you now, but if anything ever happens to me, I pity you.'

"I cannot remember when life at home was not unhappy because of my father's constant grumbling. He was constantly saying damn this and damn that. He never was kind to us and seemed content to let mother drudge for him. He never even suggested that we go to a moving picture show. He was constantly complaining to mother, and one day when I asked him why he did not put her out of the house—I said this just to find out what he would say—he replied:

"'If I do put her out I'd have to support her any way and then there would be no one here to do the housework.'

"And now, since mother's death he has been complaining that he is forced to do all the things that she used to do around the house."

Pearl Bahmer Sent to Institution.

Pearl Bahmer was committed to the House of the Good Shepherd yesterday afternoon when she was arraigned before Judge Peter F. Daly in the Middlesex County Court at New Brunswick on a charge of incorrigibility. Shortly before she had signed a statement recanting a charge she made a week ago against her father, Nicholas Bahmer, a saloon keeper, on which Judge Daly had ordered his arrest and held him in $10,000 bail.

The father then was arraigned before Judge Daly for examination, but the hearing was set aside pending the action of the Grand Jury in connection with Pearl's original charge, and his bail was reduced to $2,000, which was furnished.

Judge Daly and Assistant Prosecutor John A. Toolan said later that they were convinced the girl had falsely accused her father in her original complaint and that she had stated in her recantation that she had accused her father because she feared he intended to have her committed to a correctional institution because of her relations with Raymond Schneider, who, with her father, found the bodies of Rector Hall and Mrs. Mills on the Phillips farm on Sept. 16.

CONSECRATED AS BISHOP.

Ceremony for Dr. George A. Oldham as Albany Coadjutor.

ALBANY, Oct. 24.—The Rev. George Ashton Oldham, formerly rector at St. Ann's Episcopal Church, Brooklyn, was consecrated Bishop Coadjutor of the Albany Diocese in the Cathedral of All Saints here today. The ceremony of consecration was performed by Bishop Richard H. Nelson of Albany, assisted by visiting prelates.

Among the guests at the ceremony were Archbishop Alexander of the Greek Church of North and South America; Archbishop Germanos of the Syrian Orthodox Church and the Right Rev. Edward Hutson, Lord Archbishop of the West Indies.

GERMANS ATTACK BELGIANS.

Civilians Wound Soldiers at Homburg—Military Police Inquire.

BRUSSELS, Oct. 24.—A party of Belgian soldiers has been attacked and wounded by German civilians at Homburg, near Monz, Rhenish Prussia, according to the Libre Belgique.

The military police have taken up the case, which has been reported to the Ministry of National Defense.

THE UNWRITTEN LAW INVOKED BY CLINE

Proposed "Duel," He Testifies, After Jack Bergin Insulted His Wife.

CHILD COMFORTS MOTHER

Two Are in Court as She Weeps on the Stand—Jury Will Get Case Today.

The case of three defendants on trial before Supreme Court Justice Charles W. Parker in Hackensack, N. J., for the murder of "Handsome" Jack Bergin, moving picture actor, will probably go to the jury before noon today. That a verdict might be returned before tonight with the usual swiftness of "Jersey justice" became evident after Judge and jury yesterday had listened to the stories of the three accused, George Cline, his brother-in-law, Charles Scullion, and Miss Alice Thornton, and to the testimony of Mrs. Mamie Cline, corroborating her husband, whose defense is based on self-defense and justifiable homicide.

While Mrs. Cline was tearfully telling of her relations with Bergin, who was killed in a "duel" with Cline in the latter's home in Edgewater, N. J., on Aug. 26 last, her two children, one a golden-haired girl of 7, were playing on a seat in the crowded courtroom. As Mrs. Cline left the witness stand and went to her seat, still sobbing, and covering her face with her hands, the little girl went to her side with great solicitude and asked:

"What is the matter, mother?"

Occupying front seats in the courtroom were William Bergin, father, and Samuel and James Bergin, brothers of the slain actor.

Mrs. Cline's story of her meeting with Bergin in a hotel at Saranac Lake was interrupted at frequent intervals by crying, which apparently affected the men on the jury more than the women.

"I pleaded with him to let my brother me when he came into my bedroom in the St. Regis Hotel, Saranac Lake, where my husband had taken me and the children, as well as Bergin, for he had some locating work to do there for a Fox film picture," said Mrs. Cline.

"I was not feeling well at the time and Bergin prevailed upon me to take some liquor."

Cline Proposed "Duel."

The defense contends that Mrs. Cline was attacked by Bergin after she had been plied with liquor, and when Prosecutor A. C. Hart, on cross-examination, asked Mrs. Bergin if she had not admitted Bergin to her room on several occasions after the alleged attack, she denied she had done so.

Cline testified that he had proposed the "duel" with Bergin not because he feared of the actor's alleged attack upon Mrs. Cline but because the actor had described Mrs. Cline as a "bum."

On direct examination Cline described how he had learned of the Saranac Lake incident after months of suspicion, and how he had asked Bergin, whom he befriended, to come to the Cline home in Edgewater to explain certain "kissing parties." He maintained that Bergin was accidentally shot in a struggle for possession of the gun which he had given to Bergin, and in demonstrating what he described as the accidental shooting of the actor Cline twisted Prosecutor Hart almost down to the courtroom floor to show how Bergin's back was turned toward him when the gun went off.

"You were armed when Bergin came to your house after you sent for him?" asked Prosecutor Hart.

"Yes, I wanted to be prepared in case Bergin started any trouble," he said.

"Outside the anticipated attack on you was there any other reason you had to shoot Bergin?"

"I hadn't any shooting thoughts in mind," replied Cline.

Cline testified that it was a remark of the actor, about to leave the house, which infuriated him, and he quoted Bergin as follows:

"George, you know all women are bad, and Mamie is a bum, too."

It was then that Cline invited Bergin to go upstairs, where the shooting occurred, according to Cline's testimony.

Tells of Kissing at Party.

Miss Thornton also wept throughout her testimony. She had constantly to be reminded to raise her voice. She said she met Bergin in 1920, that in October of that year, in an apartment house in Fifty-seventh Street, Manhattan, Bergin gave her a drink that paralyzed her, after which he attacked her. Bergin, she testified, promised to marry her.

She described an informal party at the Cline home at Edgewater when Cline was absent. Mrs. Cline and Bergin, according to Miss Thornton, sat in a corner, where they kissed each other frequently. She admitted that she had told Cline of the relations between Bergin. Miss Thornton said that her friendship for Bergin ended when she learned that he was married.

The story of Charles Scullion agreed in general with that of Miss Thornton and of Cline. He said that when Cline and Bergin went upstairs he followed them half way up, returned and then ascended to within about three steps from the top of the stairs. He said that Bergin said Cline were struggling on the threshold of the bedroom, and that he had no opportunity to part them before Bergin was shot.

Scullion admitted on cross-examination that he had signed a statement on the night of the shooting in which he said that he saw Bergin attack Cline with a blackjack and saw Cline shoot Bergin. Another statement dated the day after the shooting contained denial that Scullion had seen Cline shoot Bergin, but the witness maintained that he could not remember having made such a denial.

When State Senator W. B. Mackay Jr. disclosed that self-defense and justifiable homicide, the latter based on the "unwritten law," would be the defense of Cline, Prosecutor Hart objected on the ground that the terms were contradictory. Thereupon Justice Parker said that Senator Mackay should have used the term "excusable" instead of "justifiable" homicide, because the former would include self-defense.

The jury, in custody of Sheriff Joseph Kinsley Jr. and a woman court officer, in the afternoon visited the Cline house in Edgewater, after examined closely the room in which the "duel" took place. When the jury returned to Hackensack they went to the Mansion House for the night.

I. W. W. OFFER PEACE TERMS.

Portland Judge Refuses to Accept—Sends One to Rock Pile.

PORTLAND, Ore., Oct. 24.—An offer of peace was made today by the Industrial Workers of the World in police court through B. A. Green, their attorney, prior to hearing of charges against thirty-one men arrested Saturday for alleged activities in the longshoremen's strike. Police Judge Rumell refused to make any agreement.

"If the city will cease persecution of these men and these illegal arrests," Green said, "I can control the situation and I will make this promise to the Court, that all loose itinerants who come to town except those who come from nearby camps for a few days will be sent out of town and that word will be sent to all camps and locals within 200 miles of Portland to cause to stay away until this trouble has been settled."

Benjamin Webber, a longshoreman, admitted he was an I. W. W. but insisted he had come here to work without knowing of the strike until he reached Portland. He refused to leave town and Judge Rumell sentenced him to ninety days on the rock pile. Webber appealed. Peter Anderson, a construction worker, another who had learned of the strike only after he had stepped here from Seattle to look for a job, Judge Rumell told him he could get out of town or be sentenced as a vagrant.

MARNE TAXI WILL HAVE PLACE IN THE INVALIDES

One of Those That Helped Save Paris to Be Preserved as War Memorial.

Copyright, 1922, by The New York Times Company.
By Wireless to THE NEW YORK TIMES.

PARIS, Oct. 24.—The taxicabs of the Marne, which are credited with having saved Paris by transporting three divisions of troops from the capital to the front on the critical date of Sept. 6, 1914, are to be commemorated by representation in the Hôtel des Invalides. These machines, which have been in constant service in the streets of Paris since the memorable date, have gradually been replaced till only a score are left. These are scheduled for retirement before the first of next year. In view of their disappearance a Paris paper suggested that before it is too late one be placed in France's museum of war memorials. The suggestion was immediately accepted, and within a few days a car will be selected to fill a place next to the sleeping car in which the armistice was signed.

This taxicab will be a dilapidated two-cylinder affair, but the tablet affixed to it will testify that on Sept. 7, 1914, it carried five soldiers from Gagny to Mareuil. The tablet will also bear the famous response of a chauffeur to General Gallieni: "One must do as one's comrades do: one must go where it is necessary."

JURY GETS MAYFIELD CASE.

Will Say Whether His Name Shall Go on Texas Ballot.

CORSICANA, Texas, Oct. 24. (Associated Press).—The injuction suit seeking to keep the name of Earle B. Mayfield off the official ballot as Democratic candidate for United States Senator was given to the jury late this afternoon. Just when a decision will be reached is uncertain.

Although the paramount issues in the case will be settled with the jury's decision, the case is not over when the decision is made. Then will come Judge Scarbrough's action on the motion to make permanent the temporary injunction restraining Secretary of State Stasbner from placing Mayfield's name on the ballot. His decision will be guided by that of the jury, according to his statement today.

There were three arguments in the case, Richard Love opened for the plaintiffs last night. W. R. McLean spoke for the defendant this morning, and Luther Nickels closed for the plaintiffs this afternoon.

Judge Scarbrough said in his charge to the jury that the burden of proof rested on the plaintiffs. He ruled that the jury should answer several questions, among them: "Did Earle B. Mayfield know of any expenses of his campaign being paid by the Ku Klux Klan?" "Did Earle B. Mayfield, Bert Richards Jr. (Mayfield's campaign manager), or D. M. Lyday keep and preserve reports of all moneys received and paid out by them in the campaign?" and "Did the total campaign expenses exceed $10,000?"

GIGANTIC VACUUM TUBE.

One of 1,000,000 Watts May Send Telephone Message Across Ocean.

Special to The New York Times.

SCHENECTADY, N. Y., Oct. 24.—A million watt vacuum tube has been developed in the General Electric Research Laboratory here by J. S. Payne Jr. The huge capacity tube is a magnetron involving the principle of magnetic control as developed by Dr. Albert W. Hull of the laboratory.

The tube is expected to be of much importance in both radio work and long distance power transmission. Its output is about forty amperes at 25,000 volts and serves as a rectifier to change alternating to direct current and also to change direct to alternating current of any frequency or to convert low frequency alternating current to high frequency.

It is thought that one tube will be sufficient to carry radio telephonic signals across the Atlantic.

TABLET MAKES ADAM JEALOUS GOD VICTIM

Continued from Page 1, Column 2.

He puts forward a long series of arguments to prove that the original account of Genesis was Babylonian, and that, while the Hebrews modified it, the original features in the Bible story which are inconsistent with the Hebrew theology.

Many Gaps in the Dialogue.

Patches of the surface are missing from the tablet from which the translation was made, so that words and even sentences are missing. Further than that, the Sumerian language is not perfectly translatable, because one Sumerian word often stands for many different things. Literally translated under these difficulties, the dialogue as set forth by Dr. Chiera, begins with the speech of the human being as follows:

1. Like vegetable food (?)——
2. * * * L. 1.
3. * * *
4. * * *
- 4a. * * *
- 4b. I have not been obedient to thee.
5. My heart is full of fear, if full of fear, after that.
6. * * * has been cast.
7. Fear, weeping has been cast.
8. At the sending of thy call.
9. And I, after thy call.
10. From my appearance I was flesh-ing.
11. And I, from my appearance (from the field), I fled.

From here on the god speaks:

12. Thy humanity, thy body has not been freed. * * *
13. For mankind the words of wisdom are not (adapted?).
14. Finish thy weeping.
15. From my presence go to the desert.
16. To me, forever, for taking the tree which (gi-tu-gi—establishes the use of clothes).
17. The plant which from from death inferior beings (literally, the lowest among those who are small) shall not take.

On the reverse of the tablet the god continues to speak as follows:

18. Thou shalt never take.
19. In no way whatever, after this, thou shalt obtain.
20. To my ox, for leading it, as an outcast, thou shalt not return.
21. To my field, for irrigating it, as an outcast, thou shalt not return.
22. To my field, for working it, as an outcast, thou shalt not return.
23. To the land, for working it, as a chased one, thou shalt not return.
24. Go, work the land, raise food for eating.
25. Thou shalt never reach me.
26. Men like thee will work the land, their mothers and their fathers.
27. * * * will eat the food of god.
28. Since the hand of the sons of the lowly ones has reached the food (and) their eyes have been opened. * * *
29. The low servants of the chief of their fathers: ten measures of barley each have been filled as their portion.
30. To each of their fathers barley has been multiplied.
31. Barley, oil, wool, sheep have been brought in unto them.
32. Humanity, (thou art to know abundance.

Man's Offense Not a Moral Lapse.

Dr. Chiera emphasized the fact that the speech of the god ended with a blessing on man, a circumstance which supports his theory that the god was not offended on moral grounds, but was in reality putting down one who threatened to become a competitor, by driving him from the food which might give him immortality as well as knowledge. Elsewhere in Babylonian mythology man is raised to the level of gods by obtaining first knowledge and then immortality.

In one tale in the Babylonian epic the gods put a man on trial for having obtained knowledge unlawfully, but then virtually decide that, as he has become half a god by knowledge, they may as well let him become a 100 per cent. god, and they offer him the food which produces immortality; but the man declines, suspecting that the food of death is being offered him.

From another Sumerian text in the possession of the University of Pennsylvania Dr. Stetson Langdon of Oxford came to the conclusion that the forbidden food was eaten by a man, and that the Babylonians considered their Adam responsible for their downfall and cast no blame on Eve. Chiera asserted yesterday, however, that other references to the character discussed by Dr. Langdon had been found which definitely proved that character to be a woman.

In his argument for the priority of the Babylonian account, as against the Hebrew, Dr. Chiera said yesterday:

"The first point of variance in Genesis from what we would expect to find in an account original with Hebrews is the fact that they place the scene in a garden. A garden presupposed an agricultural state. We know that the Hebrews were nomads. Yahveh, or Jehovah, did not dwell in a garden, but as a god of a nomadic tribe, he dwelt on the mount of Sinai. Therefore the placing of the story in Genesis is entirely wrong, if we are to regard the story of Hebrew origin.

Names Indicate Babylonian Origin.

"Scholars are fighting and fighting about the location of the Garden of Eden, and it is impossible to fix it; but you have the mention of the two rivers—the Tigris and Euphrates—although the other two cannot be placed. Therefore, the story begins both with a condition of things which is foreign to the Hebrews and with a place which is all foreign.

"The Hebrew prophets are constantly battling against the establishment of an agricultural colony and seeking to induce their people to go back to the primitive simplicity of nomadic life. Why should we imagine that they would fix the beginning of the race at a place where they did not want their people to be later on?

"On the positive (Babylonian) side of the question there is the fact that Eden has been connected with Edinnu, which means a broad expanse of land. This may be right or may be wrong, but you have the reference to the Tigris and Euphrates, which enclose the most important part of Mesopotamia.

"Next, the idea of the plant of life or of a food conferring immortality. This is very common in Babylonian mythology, while it has not been found on the Hebrew side except for this story which we are discussing now.

"The next fact to be considered is that of the cherubim placed in the Garden of Eden. They are absolutely not Hebrew, but are certainly Babylonian, the idea of lower deities being familiar to Babylonians.

"That is the a priori reasoning. Here is some of the eternal evidence, or resemblances in Babylonian remains to the story of the fall, indicating that the Babylonian conception has been adopted by the Hebrews and changed to conform to their theology.

"An ancient Babylonian seal has been found which impresses two clothed figures, one on either side of a tree, with each one of the figures stretching a hand toward the fruit of the tree. On the left of one of the figures is a crooked line, which is supposed to represent a serpent. This is a piece of evidence which has been disputed, but cannot be ignored.

Babylonian Story of the Deluge.

"In Gil-ga-mesh, by far the best epic in Babylonian literature, there is found an account of the Deluge. A personage is mentioned called Enkidu, who had been created by a goddess out of a lump of clay. In this Enkidu we see the type of primitive man. Enkidu was living happily in the forest among the animals. They are passing in review before him as before Adam. He was finally led from the forest by means of a woman who was sent to allure him. He fell in love with her and was attracted away from the forest and brought into a civilized state, where he was taught how to eat and drink and conduct himself in a civilized way. Here is a story of primitive man led by a woman, and it clearly belongs to the same cycle of ideas.

Another Story of Adam.

"In Babylonian literature we next encounter the Adapa myth. A certain god called Ea fashions man and calls him Adapa. This name has been considered identical with Adam by some, although this may be forcing it a little. Much knowledge is given to Adapa. He becomes a boat builder. One day Adapa was navigating his boat in the Persian Gulf when the south wind, which was represented as a bird, capsized him. In retaliation Adapa broke the wing of the south wind.

"The great god Anu, chief of the gods, notices that the wind is not blowing and asks the reason. When he learns of the crime of Adapa, he summons him to Heaven to trial. Ea, the maker and friend of Adapa, counsels him before his trip to Heaven, warning him not to touch the food and drink which they will offer him, because it will be the food of death and the drink of death. This counsel, Ea gives in good faith, but was mistaken.

"Anu, finding that Adapa already possesses knowledge, decides that he will not kill him, but will make a god of him by giving him the food of immortality. Adapa, however, relies on the advice of Ea and refuses it, in the belief that it is poison. The story ends with Anu saying:

"'Why, Adapa, hast thou not eaten or drunk? Thou wilt not live forever.'

"In both the Biblical story and the Adapa story you have the idea that knowledge plus immortality constitutes equality with the gods.

"In both stories man obtains the first and misses the second. In both stories the eating of some kind of food would have served immortality. In both stories man listens to a counselor from supernatural beings and comes to grief. In the Babylonian story it is a god who gives knowledge to man, and in the Biblical it is a demon."

Oldest Account of the Fall.

The Sumerian text just deciphered is the oldest account of the fall of man. Supposed references to it have been found in clay documents of the same age, but nothing which clearly relates to the fall has been found of so ancient a date.

The Hebrews, in the opinion of Dr. Chiera, appropriated the story, not during the Captivity, but some time before 3,000 B. C. By that time, he said, the Sumerian story had probably received wide circulation in the Semitic Babylonian language, which replaced the Sumerian. A hoard of diplomatic documents in Egypt of a date shortly before 1,000 B. C. indicates that Semitic-Babylonian was the diplomatic language then prevailing and was used in international messages by the Babylonians, Egyptians, Hittites and other nations. Palestine was the cross-roads between Egypt and Babylonia, the two great centres of early civilization.

The Hebrews of Palestine soon easily master the Babylonian-Semitic language, which was much like their own, and drew largely on it for their culture and for the illustration of their religion, according to Dr. Chiera.

The Babylonian tablets of the University of Pennsylvania are the fruit of four expeditions to Nippur, the first of which was made more than thirty years ago. Up to date only about 10 per cent. of them have been translated. These include grammars, dictionaries, hymns, liturgies, hundreds of forms of business and financial contracts and documents and other evidences of the highly developed civilization of a populous Mesopotamia in 2100 B. C.

The Hebrew language was not written for many centuries after the date of the Nippur tablets, and the account of the creation and the fall did not become a sacred writing of the Hebrews until well within the tenth century B. C., according to Dr. Chiera.

It would be characteristic of the Hebrew narrator, according to Dr. Chiera, to make the simple story of the Sumerians serve a moral purpose and teach lessons. For this reason, he asserted, into the Hebrew version were introduced the ideas of sin and punishment for wrongdoing, disease, the necessity for working to live and the explanation of the suffering of women at childbirth.

ROSENBLUTH FIGHTS COURT JURISDICTION

Copy of Deed to Camp Lewis Filed to Show Lack of Federal Authority.

SUBPŒNA FOR DOCUMENTS

Federal Grand Jury Begins Inquiry Into Statements of Defendant and His Counsel.

Jonah J. Goldstein, counsel for Captain Robert Rosenbluth, who was recently indicted in Tacoma, Wash., for the murder of Major Alexander P. Cronkhite, filed yesterday with Assistant United States District Attorney John H. Joyce, a copy of the deed conveying to the Federal Government the land occupied by Camp Lewis. This shows that the property was turned over to the United States for military purposes by the authorities of Pierce County, Wash., in October, 1919, about a year after the shooting of Major Cronkhite.

The purpose is to prove that the Federal Court is without jurisdiction in the case and that therefore any attempt to remove him from this jurisdiction should fail. Mr. Goldstein said that this conveyance of the property establishes the correctness of the position of Attorney General Daugherty on Aug. 19, 1921, when he stated that the Department of Justice had no jurisdiction.

During the day Mr. Goldstein caused to be served upon the Secretary of War a subpoena duces tecum issued by Federal Judge Learned Hand requiring him to produce before United States Commissioner Hitchcock tomorrow all of the documents relating to the military reservation at Camp Lewis, the records showing the transfer of the property to the United States, and all maps displaying the layout of the camp at the time Major Cronkhite met his death.

The local Federal Grand Jury began yesterday an inquiry into statements credited to Mr. Goldstein and Captain Rosenbluth to the effect that the pending proceedings against the latter are the outcome of "improper motives instigated by agents of the Department of Justice. Mr. Goldstein was called before the jury and was interrogated by Mr. Joyce. The inquiry will be continued today, which is the fourth anniversary of the death of Major Cronkhite.

ADVISES AUSTRIA ON MONEY

Professor Janka Suggests Gradual Issue of Gold Notes.

Copyright, 1922, by The New York Times Company.
Special Cable to THE NEW YORK TIMES.

VIENNA, Oct. 24.—Professor Janka of New York University lectured tonight before the Vienna Chamber of Commerce on the establishment of a stable currency for Austria, recommending a system of gradual issuance of gold notes by the Government, which, combined with a sound economic administration, might rehabilitate the currency.

JAPANESE PREMIER ILL.

Operation Reported Necessary—Shidehara May Not Return.

HONOLULU, Oct. 24 (Associated Press).—Baron Kato, Premier of Japan, is seriously ill and an operation may be necessary to relieve the pain from which he is suffering, according to a cable dispatch to the Nippu Jiji, a local vernacular newspaper.

It is also stated that Kijuro Shidehara, Japanese Ambassador to the United States, has definitely decided not to return to Washington because of the condition of his health.

GREEKS FIGHT BANDITS IN WILD WEST STYLE

Refugees Form Circle of Wagons and Fire From Behind Them at Assailants.

By COLONEL STEPHEN LOVE
Of the Near East Relief Evacuation Service in Eastern Thrace.

Copyright, 1922, by The New York Times Company.
Special Cable to THE NEW YORK TIMES.

ADRIANOPLE, Oct. 24.—The experience of the refugees of Eastern Thrace with nomadic and other bandits is reminiscent of the Indian fighting of the early American settlers on the Western prairies. I spoke today with two refugees who were formerly members of the Near East Relief farm colony near Rodosto. They had been in a refugee convoy which was attacked yesterday by sixty mounted men. The battle lasted three hours. The convoy of 400 refugees formed an irregular circle for protection, with the wagons and animals as a breastwork. Women and the women in labor, cattle and sheep in the centre.

The bandits rode round and round the circle at varying distances, firing and being fired upon. As the circle moved under pressure of the attack, the bandits occasionally found an opportunity to cut off a small segment and capture sheep, goats and oxen. It was an exact replica of the old Indian tactics.

After three hours the appearance on the horizon of a British motor truck alarmed the bandits, who scurried off across the fields, breaking up into small groups and going in various directions.

The marksmanship of the bandits was generally poor, and the refugees fired sparingly, owing to their small supply of ammunition. The total casualties on both sides were five killed and seventeen wounded, according to my informants.

The difficulty which the allied detachments have in pursuing the bandits lies in the fact that they vanish completely as soon as pursued. Being without uniforms they become simple peasants at an instant's notice, and what was a fierce band of marauding Greeks looks like a peaceful column of refugees in the evening.

REDS SEIZED HIS OVERCOAT

In Addition to His Business and Home, Russian Tells Court.

BOSTON, Oct. 24.—A witness in the United States District Court described how his business in Russia, his home and even his fur overcoat were "nationalized" by the Soviet Government.

Moses J. Senator, formerly owner of the largest leather business in Russia, he said, appeared as plaintiff in a suit for damages against the Lynn Storage Warehouse Company of Lynn for alleged loss of leather. Explaining the loss of certain papers referring to the purchase of leather on which the suit is based, Senator said he had to move his business from Warsaw to Moscow in 1915 through fear of the Germans, and in 1917 the Reds seized all his property in the Russian capital.

When Red soldiers turned him out of his office, Senator said, he started to put on his overcoat, but was informed that it, too, had been nationalized. The information was accompanied by blows from rifle butts.

"I went home, but found my house had been nationalized, and when I reached a hospital to have my wounds dressed it was 'nationalized' too," Senator said. "I came to America and I haven't left this country since."

ARRESTED FOR FLYING LOW.

Two Chicagoans Face Trial for Annoying Spectators at Football Game.

Special to The New York Times.

CHICAGO, Oct. 24.—Two aerial trespassers who annoyed 23,000 persons at the Chicago-Purdue football game Saturday by flying low over the field were arrested yesterday. They are James A. Kelly, a pilot, and Bertram Burley, owner of a drugstore, who tossed advertising matter from the airplane so that it fell on the crowd.

PARIS PAPER URGES A 'FREE' SUEZ CANAL

The Journal Suggests Same Form of Control for It and the Dardanelles.

USES BRITISH ARGUMENTS

Concedes Their Force Against Turks, but Applies Them to Suez and Gibraltar Also.

Copyright, 1922, by The New York Times Company.
Special Cable to THE NEW YORK TIMES.

PARIS, Oct. 24.—The Journal, in a leading article today, written by Deputy Georges Bonnefous, advocates that France demand of England the same form of control for Suez and Gibraltar as for the Dardanelles, that is, control by the League of Nations.

"In the eyes of the English," M. Bonnefous says, "the freedom of the Straits will be only a vain word if the Turks are installed in Constantinople and on the Bosporus. Our neighbors proclaim with logic that the Straits should be open to navigation in peace and war, and they hold that France is in duty bound to support their action in order that Turkey may not hold the keys of the passage again. And they tell of the dangers in giving guardianship to one power.

"Such is our opinion, and it is with great pleasure that we recognize the justice of England's attitude. But we ask: Since